

A collage of celestial bodies including Saturn, the Moon, and other planets, set against a starry night sky with a nebula. The scene is framed by a dark, irregular border.

*Summer 1996*  
*University of*  
*Northern Colorado*

# Table of Contents

	Calendar	1
	Special Summer Selections	3-10
	Summer Courses	11-41
	Summer Details	42-51
	Telephone Registration Information	52-53
	College of Continuing Education Special Selections	54-55
	CCE Registration Information	56
	CCE Professional Development Courses	57-62
	CCE Noncredit Courses	63-65
	CCE Certificate Programs	66
	CCE Independent Study Courses	67-71
	CCE Off-campus Degree Programs	72-76
	Registration Form	77
	Student Information Form	79
	Immunization Form	81
	Parking Form	83
	UNC Map	85
	How to Reach Us	Inside Back Cover

*Now you can visit our bulletin online!*

Check out the course listings, read about the courses offered, ask for further information or reserve a place in any of the courses.

<http://community.UnivNorthCo.edu/summer/index.html>

## About the cover

Education (represented by the apple) can be your personal ticket to opportunity beyond the campus, to any destination in our galaxy. Summer school in Greeley can be the departure point for your continuing adventure. Take a look at our programs and courses, then sign up to take advantage of our offerings.

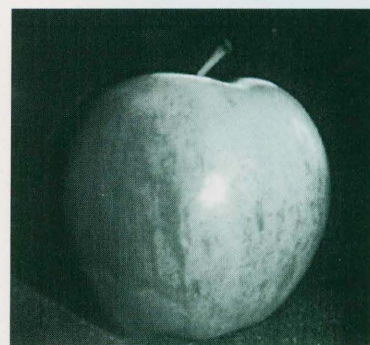

This Bulletin is based on the information available at the time of publication. All information including statement of tuition, fees, course descriptions, course offerings, and designation of instructors is subject to change without notice or obligation.

All announcements in this publication are subject to change without notice and do not constitute an agreement between the University of Northern Colorado and the student.

The University of Northern Colorado does not discriminate on the basis of race, color, creed, national origin, sex, age, individual handicap or veteran status in recruitment and admission of students, the recruitment and employment of faculty and staff, and the operation of any of its programs and activities as specified by federal laws and regulations. The designated official for University compliance is the Director for Affirmative Action/Equal Opportunity, Carter Hall, University of Northern Colorado, Greeley, Colorado 80639, phone 303-351-2829.

MARCH						
S	M	T	W	T	F	S
					1	2
3	4	5	6	7	8	9
10	11	12	13	14	15	16
17	18	19	20	21	22	23
24	25	26	27	28	29	30
31						

APRIL						
S	M	T	W	T	F	S
	1	2	3	4	5	6
7	8	9	10	11	12	13
14	15	16	17	18	19	20
21	22	23	24	25	26	27
28	29	30				

MAY						
S	M	T	W	T	F	S
			1	2	3	4
5	6	7	8	9	10	11
12	13	14	15	16	17	18
19	20	21	22	23	24	25
26	27	28	29	30	31	

JUNE						
S	M	T	W	T	F	S
						1
2	3	4	5	6	7	8
9	10	11	12	13	14	15
16	17	18	19	20	21	22
23	24	25	26	27	28	29
30						

JULY						
S	M	T	W	T	F	S
	1	2	3	4	5	6
7	8	9	10	11	12	13
14	15	16	17	18	19	20
21	22	23	24	25	26	27
28	29	30	31			

AUGUST						
S	M	T	W	T	F	S
				1	2	3
4	5	6	7	8	9	10
11	12	13	14	15	16	17
18	19	20	21	22	23	24
25	26	27	28	29	30	31

	First 6-week Session	Second 6-week Session	12-week Session	13-week Session
Beginning and ending dates★	May 15-June 25	June 26-August 6	May 15-August 6	May 13-August 9
Add/Drop deadlines	May 21	June 30	May 28	May 23
Withdrawal deadlines	June 4	July 16	June 21	June 26

★Please check each course for exact course dates

**April 1** Pre-registration begins (mail, phone and in person) for students who have received course selection forms by mail

**April 29** Open registration begins (mail, phone, and in person) for those who have not yet registered

**May 13** 13-week Session begins

**May 15** First 6-week and 12-week Sessions begin

**May 17** Applications for summer graduation due for graduate students without \$10 late fee

**May 21** Add/Drop deadline for First 6-week Session

**May 23** Add/Drop deadline for 13-week Session

**May 27** Memorial Day-University closed

**May 28** Add/Drop deadline for 12-week Session

**June 3** Applications for summer graduation due for undergraduate students

**June 4** Statement of Account (bill) due for students registering through May 14 and 1/3 of bill due for students using Payment Deferral Plan

**June 4** Withdrawal deadline for First 6-week Session

**June 21** Withdrawal deadline for 12-week Session

**June 21** Deadline for doctoral students to request defense of dissertation

**June 25** First 6-week Session ends

**June 26** Second 6-week Session begins

**June 26** Withdrawal deadline for 13-week Session

**June 28** Late Applications for summer graduation due with \$10 late fee for graduate students

**June 30** Add/Drop deadline for Second 6-week Session

**July 4** University closed - Independence Day

**July 5** Last day to defend dissertation

**July 8** Statement of Account (bill) due for students registering from May 15 through June 18 plus second 1/3 for students using Payment Deferral Plan

**July 12** Deadline for filing results of written comprehensive examinations

**July 12** Deadline for filing masters' theses and doctoral dissertations

**July 16** Withdrawal deadline for Second 6-week Session

**July 19** Deadline for graduate students to request transfer credits

**July 26** Last day to request dissertation defense, if not graduating

**July 31** Statement of Account (bill) due for students registering from June 19 through July 16 plus final 1/3 for students using Payment Deferral Plan

**August 2** Deadline for graduate students to request oral comprehensive examination

**August 6** Second 6-week Session and 12-week Session end

**August 9** 13-week Session ends

**August 9** Last day to defend dissertation, if not graduating

**August 9** Deadline for oral comprehensive examinations to be held

**August 9** Deadline for doctoral students to file research proposal for graduation for fall semester

**August 10** Commencement

### Add/Drop and Withdrawal Dates

The Add/Drop deadline for a class occurs when the class has reached 15 percent of its meetings.

The Withdrawal deadline for a class occurs when the class has reached 50 percent of its meetings.

To totally withdraw from all classes within a session, contact the Dean of Students Office, Carter Hall 3005, (970) 351-2796. Refer to "Withdrawing from Individual Courses" page 45.

## 4 Special Summer Selections

### *New in Summer '96*

#### **ID 508 Redefining the American Tradition: Standards and the Social Studies**

Students will learn about the newly approved standards in the four fundamental areas of social studies. They will connect the latest content in these four areas to the standards. Instructors will use the 1996 presidential election as an organizational tool to provide connections among the disciplines and to provide the students with current practical applications for the material.

Course dates 6/10-6/14, 2 credits  
MTWR 9-4, Friday 9-12. Call Margot Brewer in the Dean's office of the College of Arts and Sciences, (970) 351-2707, for more information.

#### **ID 513-502 The Ethical Teacher**

Understand ethical principles that apply to education and allow teachers to accomplish the goals of the new licensure standards. Focus on the moral issues and dilemmas that confront teachers as they engage in their profession. Designed to provide teachers with an understanding of those concepts and principles of ethics that bear on education and that allow teachers to responsibly accomplish many of the goals set by the new state licensure standard in ethics. Then learn to rationally resolve such issues critical application of principles of logic and ethics.

Course dates 6/14-6/29, 2 credits,  
Friday & Saturday 8-5, McKee 143,  
Blanke, Richard  
Registration# 0775

#### **★ CH 508-510 Violence and Child Abuse Prevention**

For administrators, counselors, educators, nurses, and social workers interested in updating their knowledge and skills in violence and child abuse prevention through effective programs for school aged youth, presented by national, state and local experts.

The proliferation of violence within schools and communities is a phenomenon which is no longer related to a particular geographical setting or a particular population or age group. Urban, rural and suburban schools and communities have witnessed an increase of violent events both in terms of incidence and severity. On a daily basis, teachers and school personnel face this reality, which poses a challenge to the professional and personal well being of the teacher, counselor and administrator. Present and future school and community personnel must be better equipped to understand the nature of school and community-based violence and the potential of various means which are proposed to deal with this growing problem. The timeliness of the topic and the need to address this issue from a broad base, suggest that this workshop can make a valuable contribution to the community, state, region and nation. Course dates 6/6-9, 2 credits,  
Thursday 4-10, Friday & Saturday 8-5,  
Sunday 8-3, Kepner 2050  
Cooke, Bryan  
Registration# 0781

## *The Seventh Annual Summer Institute in Student Affairs*

### **Legal Issues Facing Student Affairs Professionals**

July 17-19

Topics include:

- Affirmative action and diversity
- Where are we?
- Sexual and racial harassment
- The impact of legalism upon student discipline
- What happened to education?
- Personal privacy and the institution
- Mediation on campus: a new direction
- Student freedom of speech: an overview
- Hate speech codes: can they survive legal scrutiny?
- Mandatory student fees: will they go next?

Guest faculty include: Gary Pavela, Esq., Professor and Director of Judicial Programs, University of Maryland, and Donald D. Gehring, Professor and Director of Higher Education Programs, Bowling Green State University.

Registration fee of \$250 includes materials and some meals. For more information, contact Co-directors Dr. Robert Merz, (970) 351-2303, or Dr. Bernard Kinnick, (970) 351-2308.

## *Conferences*

UNC's galaxy this summer holds many exciting on-campus conference activities:

- June 9-14 All State Games and UNC Baseball
- June 9-August 3 Frontiers of Science
- June 23-28 US Wrestling Camp
- July 7-August 3 Summer Enrichment Program
- July 10-12 Universal Cheerleaders
- July 14-August 15 Broncos
- July 19 Red Wing Marching Band
- August 7-11 Senior Olympics and much more. For more information about summer conference activities, call Ronna Sanchez, (970) 351-1419.

## *UNC Recreation Center*

UNC's \$8 million, 80,000 square-foot student recreation center opened last December. It boasts of five gyms, a 6,000-square-foot space for cardiovascular machines like treadmills, stair step machines and weights, a one-tenth-mile indoor track, a climbing chamber, three racquetball courts and locker rooms. There's an aerobics room to accommodate 50 people, two meeting rooms, administrative offices and an outside, in-line skating hockey rink. The Student Representative Council approved a \$7.80 per credit hour student fee that will fund the center.

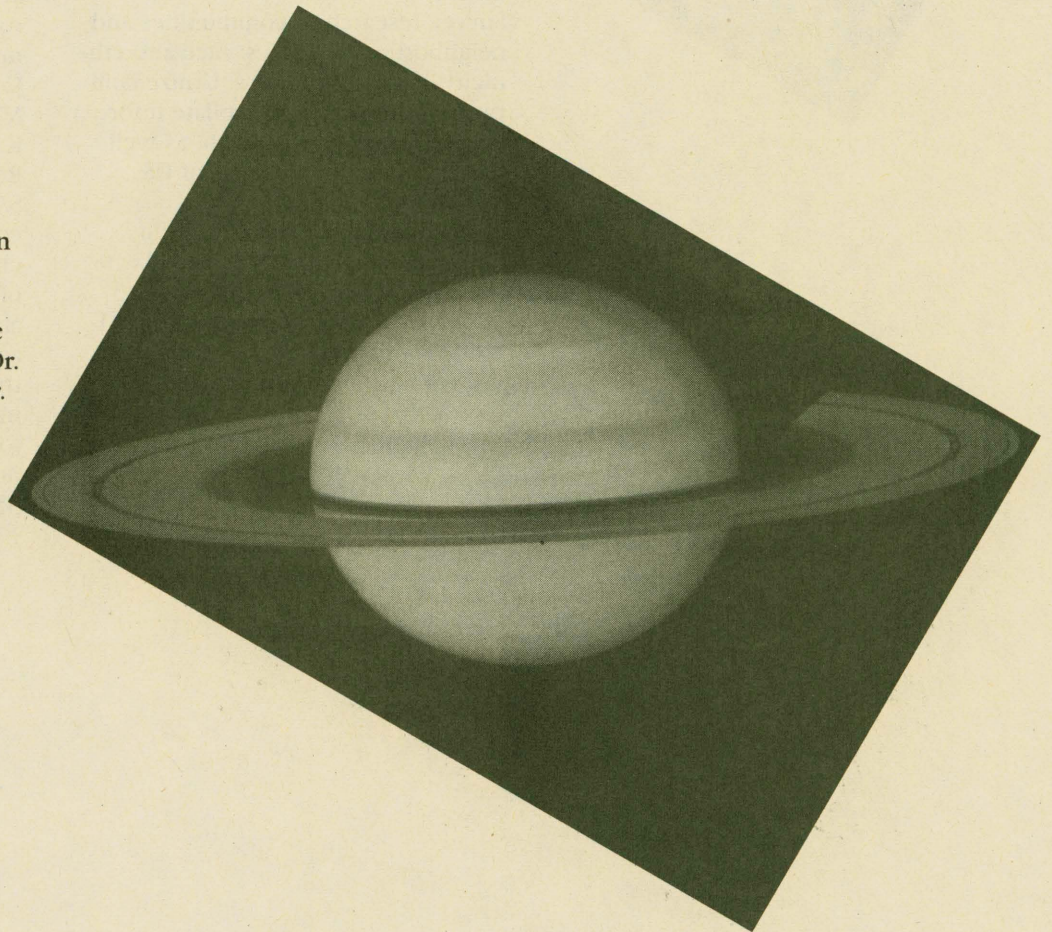

# 6 Special Summer Selections

## Reduced Rate Courses

The University offers some special courses at a reduced rate tuition of \$123 per graduate credit hour for non-resident students (plus appropriate fees). You will find these identified with stars (★) in the Summer Courses listing. See page 47 for more information.

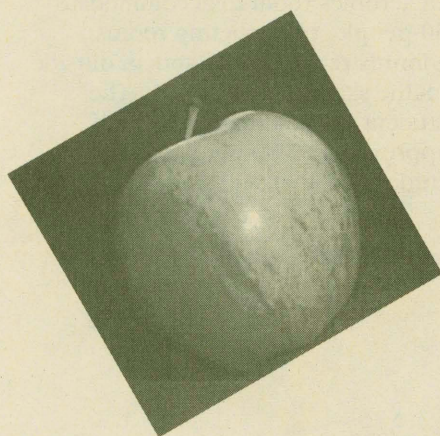

## College of Arts & Sciences Reduced Rate Courses

### ★ ESCI 575-702 Poudre River: Model for Earth Systems

Field course utilizing the Poudre River drainage as the focus of an Earth Systems investigation. The Poudre provides an excellent opportunity for students to learn about the Earth Systems approach to science because it drains an area of diverse geology and ecology. Fee required \$35.00

Course dates 7/8-7/17, 3 credits, MTWRF, Saturday & Sunday 8-5, Ross 3290, Hoyt, William  
Registration# 0364

### ★ ID 508-011 Community Survey Research

Survey research in communities and neighborhoods. Topics: race and ethnicity, gender, and class. Utilize computer data methods to collate information on survey research, as well as offer instruction in use of US census data.

Course dates 6/13-6/15, 1 credit, Thursday 5-9, Friday 8-5, Saturday 9-12, TBA, Welsh, Michael

Call History department, (970) 351-2905, for registration number.

### ★ MATH 513-502 Teaching Mathematics with a Graphics Calculator

How to teach mathematical topics with a TI-82 calculator.

Course dates 6/10-6/14, 2 credits, MTWRF 8-2:30, Ross 3000,

Bosch, William

Registration# 0434, Optional grading by section

### ★ SPCO 561-502 Busy, Noisy and Powerfully Effective: Cooperative Learning in the College Classroom

Active-participation workshop explores cooperative learning in the college classroom and focuses effective implementation of cooperative learning across disciplines. Tips and tools for promoting academic achievement, critical thinking, classroom teambuilding, and performance assessment.

Course dates 6/24-6/28, 2 credits, MTWRF 8-3, Candelaria 77,

Karre, Idahlynn

Registration# 0433, Course graded S/U. Fee required \$75.00, Upon

completion of the 2 credit hours of class, one credit hour directed study of additional graduate credit is available through independent research activity with the instructor. For those who desire extra credit, the instructor and student will work together via distance learning technologies. Call department, (970) 351-2656, for more information.

### *Hispanic Studies Series*

For more than a decade we have offered our summer institute for graduate students. It is an innovative program to train teachers in three areas: literature, culture and language acquisition theory.

#### ★ SPAN 570-502 Readings in United States Hispanic Literature

Literature in English or Spanish by United States Hispanics: Mexican, Cuban or Puerto-Rican Americans. Readings in narrative, theatre, poetry.

Course dates 6/17-7/5, 2 credits, MTWRF 8-9:55, Candelaria 44, Rodriguez, Alfonso  
Registration# 0268, see current catalog

#### ★ SPAN 571-506 Readings in Spanish Literature: Mexican Short Story

Late 20th century Mexican women authors, especially works dealing with fiction versus history, social conflicts (class, race, gender) and the present situation of Mexican women. Develop and improve understanding of historical, cultural, socio-economic, linguistic, political and philosophical significance.

Course dates 6/17-7/5, 1 credit, MTWRF 12:20-1:20, Candelaria 44, de Gonzalez, Ester Gimbernat  
Registration# 0266, see current catalog

#### ★ SPAN 576-504 Mexican Literature

Contemporary literature, its general trends and some of the most important authors in each of the four genres: poetry, novel, theatre and short story.

Course dates 6/17-7/5, 2 credits, MTWRF 10:10-12:05, Candelaria 44, Rodriguez, Teresa B.  
Registration# 0269, see current catalog

#### ★ SPAN 583-508 Oral and Written Discourse

Learn to speak and write extensively in Spanish, using description, narration and exposition. Emphasis on fluency, accuracy, organization.

Course dates 6/17-7/5, 2 credits, MTWRF 2:30-4:30, Candelaria 44, de Gonzalez, Ester Gimbernat  
Registration# 0265

#### ★ FL 531-523 Diversity in Language Classroom: Grammar, Reading and Standards

Study and discuss how diverse student needs (e.g. learning styles) can be better addressed. Special attention to teaching grammar and reading in light of national and state standards.

Course dates 6/10-6/14, 2 credits, MTWRF 9-3, Candelaria 107, Ballman, Terry L.  
Registration# 0789

#### ★ HISP 508-511 ITMAS

Course dates 5/15-6/29, 3 credits, Saturday 8-5, Candelaria 144, Cordova, Roberto H.  
Registration# 0262

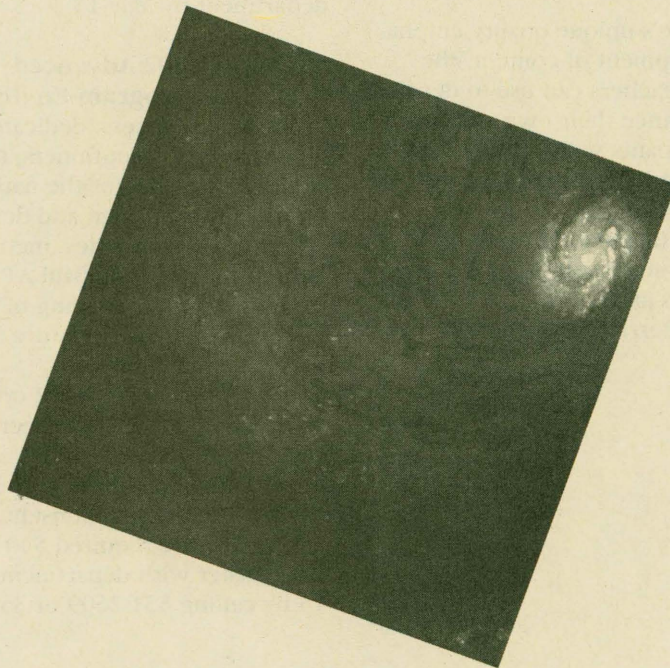

## *The Advanced Placement Institute*

Designed to provide both a clear focus and a rich content background for the teaching of AP courses. Readers for the national exam, secondary practitioners, and university faculty work together to help participants develop a substantive curriculum and a wealth of appropriate teaching strategies. Directed to both new and experienced AP teachers, the Institute offers a formula for success, based on appropriate planning and academic depth.

Highly qualified faculty consider recent AP exam questions and their scoring, and analyze the skills required to answer those questions. Addresses the issue of teaching-to-the-test versus preparing students to do well in college courses. Offers scholarly insights and in-depth discussions on appropriate content for Advanced Placement courses. In addition, the Institute format provides opportunity for discussion and sharing of participant's own best strategies and lessons.

The Institute's unique quality emphasizes development of content, the substance teachers can use to develop and enhance their own curriculum. Participants will increase their own content backgrounds in order to become richer scholars themselves. Overall, participants will gain in three areas: scholarship, knowledge of AP exams and scoring, and development of curriculum materials.

### ★ **BIO 509-502 Advanced Placement Program-Biology**

Review the AP Biology exam and discuss testing and grading procedures, course organization and texts. All required labs plus most of the suggested labs, and field trip to Rocky Mountain National Park.

Course dates 6/17-6/21, 2 credits, MTWRF 8-5, Ross 2590, Buss, Warren R.  
Registration# 0157, Course graded S/U, Consent of instructor, Fee required \$404, Pre-register with department by May 15

### ★ **ECON 509-502 Advanced Placement Program-Economics**

Explore methods and materials for teaching Advanced Placement economics at the secondary level. Review basic economic concepts of both macro or micro through a variety of classroom learning experiences.

Course dates 6/17-6/21, 2 credits, MTWRF 8:30-4:30, TBA, Graham, Patricia  
Registration# 0793, Consent of instructor, ECON 103, ECON 105 or equivalent, Course graded S/U, Fee required \$404, Pre-register with department by May 15

### ★ **ENG 510-502 Advanced Placement Program-English**

Formula for success: dedicated faculty, secondary practitioners, table leader and reader for the national exam. How to design and develop an AP program. Strategies, methods, materials for a successful AP course. Construction and scoring of exam with emphasis on literature and language examinations.

Course dates 6/17-6/21, 2 credits, MTWRF 8:30-4:30, Michener L 72, Loftis, John  
Registration# 0325, Graduates only, Course graded S/U, Consent of instructor, Fee required \$404, Pre-register with department by May 15 by calling 351-2609 or 351-8143

### ★ **HIST 535-502 Advanced Placement Program-US History**

Intensive course in US historiography and interpretation, designed for secondary school teachers teaching advanced placement courses in US history. Includes writing of model syllabi and extensive historical analysis. Unlimited repeatability.

Course dates 6/17-6/21, 2 credits, MTWRF 8:30-4:30, Michener L 68, Welsh, Michael  
Registration# 0279, Consent of instructor, Course graded S/U, Fee required \$404, Pre-register with department by May 15

### ★ **SPAN 510-502 Advanced Placement Program-Spanish**

Designed to provide content and pedagogical information related to the teaching of grammar and literature in the secondary school Spanish Advanced Placement program.

Unlimited repeatability.  
Course dates 6/17-6/21, 2 credits, MTWRF 8:30-4, Candelaria 67B, Ballman, Terry L.  
Registration# 0395, Graduates only, Course graded S/U, Consent of instructor, Fee required \$404, Pre-register with department by May 15



## Principal Leadership Academy

Vail, Colorado

June 24-28

The Tointon Institute's Principal Leadership Academy provides a year-long educational experience for specially selected school principals who can become a cadre of change agents for educational improvement.

Participation will allow you to:

- use "hands-on" tools to facilitate school improvement,
- empower teachers, parents and stake holders in a collaborative, decision-making environment,
- extend the school enterprise through effective marketing and public relations by inspiring teacher, parent, community and board support, and
- create and communicate a school vision.

Focus is on the practical application of skills through simulations, group interaction and case studies provided by Colorado principals. Participants engage in systemic reflection about self and school, and create a strategic action plan for school use.

Special features include:

- Leadership focus rather than managerial
- Residential one-week program in a remote location to foster uninterrupted reflection and interaction
- Involvement and commitment of district leadership
- On-site, one-on-one, year-long coaching and consulting
- On-going class review, assessment and format evaluation
- Discussion with leaders from business and education on leadership
- Focus on implementing skills needed for "real-life" experiences.

**The Role of Superintendents:**  
Superintendents provide essential support to successfully transfer skills learned in the academy. They assist in accomplishing their principals' strategic action agendas, and they ensure that the district provides an appropriate environment for intensive leadership development. They are invited to attend an academy session and must support the attendance of their principals at the two one-day follow-up sessions.

For more information contact Merna Jacobson at (970) 351-1747 or write to the Tointon Institute for Educational Change, University of Northern Colorado, Greeley, CO 80639.

## College of Education Reduced Rate Courses

### ★ EDSE 500-705 Field of Special Education

Course dates 6/26-8/6, 3 credits, MTWR 11:20-1, McKee 138, Bassett, Diane  
Registration# 0469

### ★ EDSE 501-507 The Exceptional Learner

Course dates 6/10-6/25, 3 credits, MTWR 1:15-2:55, McKee 138, DeRuiter, James A.  
Registration# 0458

### ★ EDSE 501-703 The Exceptional Learner

Course dates 6/26-8/6, 3 credits, MTWR 9:25-11:05, McKee 138, DeRuiter, James A.  
Registration# 0470

### ★ EDSE 502-511 Communication, Collaboration and Consultation for Special Educators

Course dates 6/10-6/25, 3 credits, Monday & Wednesday 5:10-8:20, McKee 139, Lee, Patricia A.  
Registration# 0459

### ★ EDSE 502-707 Communication, Collaboration and Consultation for Special Educators

Course dates 6/26-8/6, 3 credits, Tuesday & Thursday 1:15-4:55, McKee 139, Lee, Patricia A.  
Registration# 0471

### ★ EDSE 503-707 Effective School Environments for Learners with Exceptional Needs

Course dates 6/26-8/6, 3 credits, Tuesday & Thursday 1:15-4:55, McKee 333, TBA  
Registration# 0472

### ★ EDSE 504-707 Transition Planning and Service Delivery for Students with Special Needs

Course dates 6/26-8/6, 3 credits, Monday & Wednesday 1:15-4:55, McKee 333, Bassett, Diane  
Registration# 0473

### ★ EDSE 508-709 Experience-based Approaches for Educating Students with Disabilities

Experience-based "hands-on" learning strategies to use in teaching students with disabilities. Instill a sense of learner's ownership in developing personal concepts, roles, career plans.

Course dates 6/14-6/15, 1 credit, Friday 3:10-9:10 Saturday 8-5, McKee 140, Luckner, John L.  
Registration# 0475, Course graded S/U, Class meets on June 14 and 15, Workshop fee \$25

### ★ EDSE 508-729 Strategies for Teaching the Hard to Reach

Theoretical constructs and best practices for including students with disabilities in the regular classroom.

Focus on strategies for curriculum and instructional adaptation.

Course dates 7/5-7/6, 1 credit, Friday 3:10-9:10 Saturday 8-5, McKee 333, Huang, Allen  
Registration# 0476, Course graded S/U, Class meets on July 5 and 6, Workshop fee \$25

### ★ EDSE 508-739 Linguistically Diverse Students with Disabilities

Special Education, Bilingual Education, and ESL teaching strategies to help students with disabilities acquire English skills. Integration of theories and practices.

Course dates 6/28-7/13, 2 credits, Friday 3:10-9:10 Saturday 8-5, McKee 140, Milian, Madeline  
Registration# 0477, Class meets June 28-29 and July 12-13

# 10 *Special Summer Selections*

## *College of Performing and Visual Arts Reduced Rate Courses*

### ★ MUS 308/508-517 **How To Play/Teach Jazz Improvisation**

One of the world's foremost authorities, Jamey Aebersold, will offer his insights on improvisation in this two-day "hands-on" workshop for teachers, students and performers, both beginning and experienced. Course dates 6/8-6/9, 1 credit, Saturday & Sunday 8-12, 1-5 and 6-10 Frasier 90, Davis, John S. Registration# 0783/0782, Workshop fee \$65

### ★ MUS 308/508-702 **Summer Music Choral Workshop**

Nationally recognized clinicians and presenters will lecture, demonstrate and lead rehearsals on topics of interest to choral directors including vocal production for all ages, children's chorus techniques and the young voice, phrasing and style in choral music, conducting gestures, rehearsal pedagogy, tonal production, motivation, choral literature for grades 1-12 school choirs and preparation of choral/orchestral works. The Los Angeles Children's Chorale will perform. Workshop participants may audition to perform with the UNC Summer Choir in Franz Joseph Haydn's "Creation" with full orchestra.

Course dates 6/27-6/29, 2 credits, Friday 7-9pm and Thursday, Friday & Saturday 8-noon and 1-5, Kepner 2050, Darrough, Galen  
Registration# 0785/0786, Fee required \$75

### ★ MUS 308/508-722 **Rocky Mountain Music Technology and Multimedia Workshop**

Brings together some of the world's greatest keyboard, software, MIDI and multimedia artist/teachers for four days of "hands-on" experience. Course dates 7/11-7/14, 2 credits, Thursday, Friday, Saturday & Sunday 8:30-noon and 1-5:30, Frasier 90, McLaird, John  
Registration# 0790/0791, Fee required \$125

## *College of Health and Human Sciences Reduced Rate Course*

### ★ CH 508-510 **Violence and Child Abuse Prevention**

(See page 4 for more information on this new course.)

### *ANT-Anthropology*

#### **ANT 314-503 Sex Roles in a Cross-Cultural Perspective**

Course dates 5/15-6/25, 3 credits, MTWR 9:25-11:05, Candelaria 152, Higgins, Michael J. Registration# 0146, General Education 7C

#### **ANT 325-702 Fieldwork in Archaeology**

Course dates 6/26-8/6, 4 credits, MTWRF 8-5, Candelaria 110, Brunswig, Robert Registration# 0147, required lab arranged, ANT 100 ANT 120

#### **ANT 525-702 Fieldwork in Archaeology**

Course dates 6/26-8/6, 4 credits, MTWRF 8-5, Candelaria 110, Brunswig, Robert Registration# 0148, Fee required \$200, required lab arranged, ANT 100 ANT 120

### *ART-Visual Arts*

#### **ART 190-505 Art Appreciation**

Course dates 5/15-6/25, 3 credits, MTWR 11:20-1, Guggenheim 201, TBA Registration# 0676, General Education 4, Non-major only

#### **ART 308/508-702 Workshop: Assignment Colorado**

Improve your photographic and visual-perceptual skills. Special interests emphasized. Experience landscape, still life, close-up, historical-documentary, scientific, and other methods of creative photographic interpretation.

Course dates 6/26-7/10, 3 credits, MTWR 8-12noon MTWR 1-6, Arts Annex 300, Morimoto, Dennis Registration# 0678/0680, Optional grading by section, Letter grade

#### **ART 344-503 Methods of Teaching Art in the Elementary School**

Course dates 5/15-6/25, 1 credit, MTW 9:25-11:05, Crabbe 206, TBA Registration# 0672, Fee required \$7.50, PTEP full admittance required, see current catalog, ART 190

#### **ART 344-507 Methods of Teaching Art in the Elementary School**

Course dates 5/15-6/25, 1 credit, MTW 1:15-2:55, Crabbe 206, TBA Registration# 0675, Fee required \$7.50, PTEP full admittance required, see current catalog, ART 190

#### **ART 395/595-511 History of Women Artists**

Survey of women artists working in the Western tradition from the Middle Ages to the 20th century. Slide, lecture and video presentations. Examine social, political and economic factors affecting artists including feminism, discrimination, minority views, and culture in relationship to the arts.

Course dates 6/13-6/22, 3 credits, R 5-9 FS 9-12noon FS 1-5:30, Guggenheim 201, Jenkins, Virginia Registration# 0754/0682, Letter grade

#### **ART 395/595-711 Computer Graphics**

Principles and practices in computer graphic layout and design-related assignments. Course with lecture and "hands-on" activities. No experience in computer science is required.

Course dates 6/27-7/14, 3 credits, R 6-10 FS 9:25-12noon FSN 1-4:50, no classes 7/4-7/7 due to Fourth of July weekend, Guggenheim 205, Ursyn, Anna Registration# 0766/0767, Letter grade

#### **ART 395/595-713 Computer Technology in Art Education**

Learn how to apply computer art graphics to education. Develop art instruction strategies for a classroom with one or two computers. Lectures and "hands-on" activities.

Course dates 7/18-7/28, 3 credits, R 6-10 FS 9:25-12noon FSN 1-4:50, Guggenheim 205, Ursyn, Anna Registration# 0768/0769, Letter grade

### *BA-Business Administration*

#### **BA 101-501 Business Computing**

Course dates 5/15-6/25, 3 credits, MTWR 7:30-9:10, Kepner 1030, Cullom, Charmayne Registration# 0796, see current catalog, required lab arranged

#### **BA 101-703 Business Computing**

Course dates 6/26-8/6, 3 credits, MTWR 9:25-11:05, Kepner 1030, Elton, Robert D. Registration# 0579, see current catalog, required lab arranged

### *BAAC-Accounting*

#### **BAAC 220-505 Principles of Accounting I**

Course dates 5/15-6/25, 3 credits, MTWR 11:20-1, Kepner 2005, Reed, Ronald O. Registration# 0230, BA 101 or take concurrently

#### **BAAC 221-703 Principles of Accounting II**

Course dates 6/26-8/6, 3 credits, MTWR 9:25-11:05, Kepner 2005, Lilly, Martha Sadler Registration# 0240, BAAC 220

#### **BAAC 320-503 Intermediate Accounting I**

Course dates 5/15-6/25, 3 credits, MTWR 9:25-11:05, Kepner 2005, Donelan, Joseph G. Registration# 0226, see current catalog, Juniors or above, BAAC 221

#### **BAAC 321-701 Intermediate Accounting II**

Course dates 6/26-8/6, 3 credits, MTWR 7:30-9:10, Kepner 2005, Bohrer, Paul E. Registration# 0232, see current catalog, BAAC 320

#### **BAAC 420-501 Advanced Accounting I**

Course dates 5/15-6/25, 3 credits, MTWR 7:30-9:10, Kepner 2005, Elsea, John Registration# 0221, see current catalog, BAAC 321

# 12 Summer Courses

## *BACS-Computer Information Systems*

**BACS 291-501 Business Statistics I**  
Course dates 5/15-6/25, 3 credits,  
MTWR 7:30-9:10, Kepner 2025,  
Duff Jr, William L.  
Registration# 0223, see current cata-  
log, BA 101 MATH 175

## **BACS 300-701 Information Systems**

Course dates 6/26-8/6, 3 credits,  
MTWR 7:30-9:10, Kepner 2025,  
Teglovic Jr., Steve  
Registration# 0237, Juniors or above,  
Majors/minors only, BA 101

## **BACS 390-705 Business Statistics II**

Course dates 6/26-8/6, 3 credits,  
MTWR 11:20-1, Kepner 2025,  
Freese, R. John  
Registration# 0243, see current cata-  
log, Juniors or above, required lab  
arranged, majors/minors only, BA  
101, BACS 291 MATH 131 MATH  
176

## **BACS 395-503 Production Management**

Course dates 5/15-6/25, 3 credits,  
MTWR 9:25-11:05, Kepner 2025,  
Cullom, Charmayne B.  
Registration# 0227, required lab  
arranged, see current catalog, Juniors  
or above, Majors/minors only

## *BAFN-Finance*

### **BAFN 231-705 Legal Environment of Business**

Course dates 6/26-8/6,  
3 credits, MTWR 11:20-1, Kepner  
1010, TBA  
Registration# 0242

### **BAFN 370-505 Business Finance**

Course dates 5/15-6/25, 3 credits,  
MTWR 11:20-1, Kepner 1010, TBA  
Registration# 0231, Juniors or above,  
BAAC 221 BACS 291, ECON 103  
ECON 105

## **BAFN 470-703 Financial Management**

Course dates 6/26-8/6, 3 credits,  
MTWR 9:25-11:05, Kepner 1010  
Registration# 0239, BAFN 370

## *BAMG-Management*

### **BAMG 350-503 Management of Organizations**

Course dates 5/15-6/25, 3 credits,  
MTWR 9:25-11:05, Kepner 1005,  
Hoffman, D. Lynn  
Registration# 0224, see current cata-  
log, Juniors or above

### **BAMG 456-505 Strategic Management and Business Policy**

Course dates 5/15-6/25, 3 credits,  
MTWR 11:20-1, Kepner 1040,  
Hoffman, D. Lynn  
Registration# 0229, see current cata-  
log, Seniors or above, Majors only,  
BACS 395 BAFN 370 BAMG 350  
BAMK 360

### **BAMG 456-701 Strategic Management and Business Policy**

Course dates 6/26-8/6, 3 credits,  
MTWR 7:30-9:10, Kepner 1040,  
Clinebell, Sharon K.  
Registration# 0233, see current cata-  
log, Seniors or above, Majors only,  
BACS 395 BAFN 370 BAMG 350,  
BAMK 360

## *BAMK-Marketing*

### **BAMK 360-705 Marketing**

Course dates 6/26-8/6, 3 credits,  
MTWR 11:20-1, Kepner 1030,  
Kling, Nathan D.  
Registration# 0546, see current cata-  
log, Juniors or above, ECON 105

### **BAMK 362-703 Marketing Strategy**

Course dates 6/26-8/6, 3 credits,  
MTWR 9:25-11:05, Kepner 2010,  
McCorkle, Denny E.  
Registration# 0548, see current cata-  
log, Juniors or above, BAMK 360

### **BAMK 365-501 Advertising**

Course dates 5/15-6/25, 3 credits,  
MTWR 7:30-9:10, Kepner 2010,  
Harris, Robert C.  
Registration# 0222, see current cata-  
log, BAMK 360

## *BIO-Biology*

### **BIO 100-701 Exploring Biology**

Course dates 6/26-8/6, General  
Education 6, 3 credits, MTWR 7:30-  
9:10, Ross 1110, TBA  
Registration# 0150, Non-major only

### **BIO 408/508-501 Yellowstone Ecology**

Examine and compare several natural  
systems within the Greater  
Yellowstone Ecosystem (Grand Teton  
and Yellowstone National Parks).  
Emphasis on week-long field investi-  
gation.

Course dates 6/9-6/15, 2 credits,  
MTWRFSN 7-6, Ross L1050,  
Reinsvold, Robert J.  
Registration# 0151/0154, Field trip  
fee \$400.00, Course graded S/U,  
Contact instructor before May 26 to  
reserve space

### **BIO 408/508-701 Environmental Education**

Learn about Project WILD, WILD  
Aquatic and Project Learning Tree.  
Interdisciplinary activities from these  
projects designed to be infused into  
broader curriculum both inside and  
outside the classroom.

Course dates 6/28-6/30, 2 credits,  
FSN 7:30-5:30, Ross 2590,  
Saunders, Gerald W.  
Registration# 0152/0155, Course  
graded S/U

### **BIO 408/508-707 Ecology For Elementary Teachers**

Learn the fundamentals of ecology as  
well as methods and materials appro-  
priate for teaching principles in K-8  
curricula. Develop basic field study  
techniques using low-cost easily-  
made equipment. Describe and com-  
pare sites representative of the major  
ecosystems of northern Colorado.  
Course dates 7/8-7/18, 2 credits,  
MTWR 1:15-4:50, Ross 2590,  
Saunders, Gerald W.  
Registration# 0153/0156, All day  
field trip 7/12, Field trip fee \$15.00,  
Course graded S/U

## ★ BIO 509-502 Advanced Placement Program-Biology

Review the AP Biology Exam and discuss testing and grading procedures, course organization and texts. All required labs plus most of the suggested labs, and field trip to Rocky Mountain National Park.

Course dates 6/17-6/21, 2 credits, MTWRF 8-5, Ross 2590, Buss, Warren R.

Registration# 0157, Course graded S/U, Consent of instructor, Fee required \$404, Pre-register with department by May 15.

## BLS-Black Studies

### BLS 100-705 Introduction to Black Studies

Course dates 6/26-8/6, 3 credits, MTWRF 11:20-1, Candelaria 206, Afoaku, Osita George  
Registration# 0165, General Education 7

### BLS 101-503 Crisis of Identity

Course dates 5/15-6/25, 3 credits, MTWRF 9:25-11:05, Candelaria 266, Kalu, Anthonia C.  
Registration# 0163, General Education 7

### BLS 340-507 The Black Family

Course dates 5/15-6/25, 3 credits, MTWRF 1:15-2:55, Candelaria 206, Kalu, Anthonia C.  
Registration# 0349

## CG-Computing, General

### CG 105-503 Personal Computer Applications

Course dates 5/15-6/25, 3 credits, MTWRF 9:25-11, Ross 3030, Isaacson, Peter C.  
Registration# 0443

### CG 105-705 Personal Computer Applications

Course dates 6/26-8/6, 3 credits, MTWRF 1:15-2:55, Ross 3030, Chen, J. Wey  
Registration# 0442

## CG 120-505 Pascal Programming

Course dates 5/15-6/25, 3 credits, MTWRF 11:20-1, Ross 3030, Scott, Terry A. & Chen, J. Wey  
Registration# 0688, MATH 124

## CH-Community Health

### CH 303-501 Health Education in the Elementary School

Course dates 5/15-6/12, 1 credit, MW 7:30-9:10, Michener L 73, Cooke, Bryan E.  
Registration# 0321, PTEP full admittance required

### CH 492-070 Internship in Health

Course dates 5/15-8/6, 6 credits, ARRANGE, Harrison, Larry R.  
Registration# 0322, Majors only, Perm of major advisor, Course graded S/U, Credit varies 6-12 Hrs, CH 410

### CH 504-510 Issues in Elementary School Health Education

Course dates 5/16-6/15, 3 credits, R 4-10, F 8-5, S 8-5, Michener L 68, Cooke, Bryan E.  
Registration# 0760, Class meets 5/16-5/18 & 6/13-6/15

### ★ CH 508-510 Violence and Child Abuse Prevention

For administrators, counselors, educators, nurses, and social service workers interested in updating their knowledge and skills in violence and child abuse prevention through effective programs for school aged youth presented by national, state and local experts.

Course dates 6/6-6/9, 2 credits, R 4-10, F S 8-5, N 8-3, Kepner 2050, Cooke, Bryan E.  
Registration# 0781

### CH 692-070 Graduate Internship

Course dates 5/15-8/6, 6 credits, ARRANGE, Parkos, William G.  
Registration# 0326, Consent of instructor, Majors only, Perm of major advisor, Course graded S/U, CH 610

## CHEM-Chemistry

### CHEM 101-701 Chemistry for Citizens

Course dates 6/26-8/6, 3 credits, MTWRF 7:30-9:10, Ross 2240, TBA  
Registration# 0372, General Education 6

### CHEM 108-103 Fundamentals of Chemistry I (L)

Course dates 5/15-6/25, 0 credits, Lab, MTWRT 9:25-11:05, Ross 1580, TBA  
Registration# 0370, Gen Ed 6

### CHEM 108-501 Fundamentals of Chemistry I

Course dates 5/15-6/25, 5 credits, MTWRF 7:30-9:15, Ross 2240, TBA  
Registration# 0367, General Education 6, see CHEM 108 L, required lab, Fee required \$17.00, see current catalog

## CMDS-Communication Disorders

### MDS 483-007 Entry/Primary Speech-Language Pathology Practicum

Course dates 5/15-8/6, 2 credits, W 1:15-2:55, McKee 137, Hanks, Julie A.  
Registration# 0563, Fee required \$7.50, see current catalog, Majors only, Course graded S/U, Additional hours arranged, CMDS 360  
CMDS 365

### CMDS 508-503 Managed Care/HMO/Business Practices

Representatives of medicine and allied health fields will describe the pros and cons or private practice/traditional delivery vs. health maintenance group-care delivery including managed care.

Course dates 5/31-6/1, 1 credit, FS 9-4:45, McKee 333, Ackley, Robert S.  
Registration# 0387

# 14 Summer Courses

## **CMDS 508-507 SLP in Practice: Remediation Strategies**

Explore the decision-making process in clinical intervention planning. Topics: intervention philosophies, disorder taxonomies, phases of treatment, formulation of goals and procedures, documentation of behavioral change, transfer and maintenance, and efficacy issues. Course dates 5/28-6/20, 2 credits, MTR 1:15-3:30, McKee 146, Fahey, Kathleen R. Registration# 0763

## **CMDS 508-523 Dysphagia**

Overview of the normal anatomy and physiology of deglutition. Bed-side and radiographic evaluation procedures, classification of swallowing disorders, relevant reports and chart notes, and treatment strategies. Class participation, videotapes. Course dates 6/14-6/15, 1 credit, FS 9-4:45, McKee 333, Taskoff, C. Registration# 0388

## **CMDS 508-713 Assistive/ Augmentative Communication**

Overview including history, philosophies, theories, characteristics of assessment and treatment models, and scope of practice. Course dates 7/26-7/27, 1 credit, FS 9-4:45, McKee 333, Kovach, T. Registration# 0784

## **CMDS 569-505 Advanced Diagnostic Procedures**

Course dates 5/15-6/25, 1 credit, R 11:20-1, McKee 222, Baumgartner, John Registration# 0389, Fee required \$25.00, see current catalog, Credit varies 1-2 Hrs

## **CMDS 569-705 Advanced Diagnostic Procedures**

Course dates 6/26-8/6, 1 credit, R 11:20-1, McKee 222, Baumgartner, John Registration# 0378, Fee required \$25.00, see current catalog, Credit varies 1-2 Hrs, Additional hours arranged

## **CMDS 572-509 Noise**

Course dates 5/15-6/25, 2 credits, TWR 3:10-4:50, McKee 201, Ackley, Robert S. Registration# 0384

## **CMDS 580-007 Practicum in Rehabilitative Audiology**

Course dates 5/15-8/6, 2 credits, W 1:15-2:55, McKee 204, Jelden, Linda K. Registration# 0565, Fee required \$15.00, CMDS 483

## **CMDS 582-707**

### **Pediatric/Educational Audiology**

Course dates 6/26-8/6, 3 credits, MTWR 1:15-2:55, McKee 221, Ackley, Robert S. & Jelden, Linda K. Registration# 0380, CMDS 370

### **CMDS 583-007 Entry/Primary Speech-Language Pathology Practicum**

Course dates 5/15-8/6, 2 credits, W 1:15-2:55, McKee 137, Hanks, Julie A. Registration# 0573, Fee required \$15.00, Course graded S/U, Additional hours arranged, Consent of instructor, or CMDS 360, 365

### **CMDS 585-007 Advanced Graduate Practicum in Speech-Language Pathology**

Course dates 5/15-8/6, 2 credits, W 1:15-2:55, McKee 137, Baumgartner, John & Hanks, Julie A. Registration# 0764, Fee required \$15.00, CMDS 583

### **CMDS 594-503 Practicum and Advanced Topics in Audiology**

Course dates 5/15-6/25, 1 credit, R 9:25-11:05, McKee 137, Jelden, Linda K. Registration# 0393, Fee required \$25.00, Credit varies 1-2 Hrs, Additional hours arranged, CMDS 474 CMDS 574

### **CMDS 594-703 Practicum and Advanced Topics in Audiology**

Course dates 6/26-8/6, 1 credit, R 9:25-11:05, McKee 253, Jelden, Linda K. Registration# 0383, Fee required \$25.00, Credit varies 1-2 Hrs, Additional hours arranged, CMDS 474 CMDS 574

## **CMDS 692-470 Internship in Medical Settings**

Course dates 5/13-8/9, 2 credits, ARRANGE, Gregg, Ellen Meyer Registration# 0394, see current catalog, Perm of major advisor, Course graded S/U, Credit varies 2-15 Hrs

## *CSPA-College Student Personnel Administration*

### **The Seventh Annual Summer Institute in Student Affairs— Legal Issues Facing Student Affairs Professionals**

July 17-19

Topics include: Affirmative action and diversity: Where are we; Sexual and racial harassment; The impact of legalism upon student discipline: What happened to education; Personal privacy and the institution; Mediation on campus: a new direction; Student freedom of speech: an overview; Hate speech codes: can they survive legal scrutiny; Mandatory student fees: will they go next.

Guest faculty include: Gary Pavela, Esq., Professor and Director of Judicial Programs, University of Maryland and Donald D. Gehring, Professor and Director of Higher Education Programs, Bowling Green State University.

Registration fee of \$250 includes materials and some meals. For more information contact Co-directors Dr. Robert Merz, (970) 351-2303 or Dr. Bernard Kinnick, (970) 351-2308.

### **CSPA 360-070 Paraprofessional In Student Affairs: Cultural Relations**

Learn how to help students in foreign countries compare and contrast different cultures.

Course dates 5/15-8/6, 2 credits, ARRANGE, Hellwig-Olson, Beth Registration# 0513, Consent of instructor

### **CSPA 583-707 Crisis Intervention**

Course dates 7/11-7/13, 1 credit, R 1:15-4:55 F 9:25-4:55 S 9:25-1, McKee 426, TBA Registration# 0537, see current catalog, Perm of major advisor

**CSPA 661-773 Practicum in College Teaching for Student Development**

Course dates 6/26-8/6, 2 credits, T 9:25-11:05, McKee 143, Stutler, Douglas  
Registration# 0515, Consent of instructor, Course graded S/U, Additional time arranged

**CSPA 670-773 Internship in Student Affairs**

Course dates 6/26-8/6, 6 credits, T 9:25-11:05, McKee 143, Stutler, Douglas  
Registration# 0516, Consent of instructor, see current catalog, Course graded S/U, Additional time arranged

**CSPA 675-773 Field Experience**

Course dates 6/26-8/6, 2 credits, T 9:25-11:05, McKee 143, Stutler, Douglas  
Registration# 0517, Consent of Instructor, Course graded S/U, Additional time arranged

**CSPA 684-707 Group Leadership in Student Affairs**

Course dates 6/26-7/22, 2 credits, M W 1:15-4:55, McKee 143, Stutler, Douglas  
Registration# 0518

*ECON-Economics*

**ECON 103-505 Introduction to Economics: Macroeconomics**

Course dates 5/15-6/25, 3 credits, MTWR 11:20-1, Michener L 108, Aske, David R.  
Registration# 0166, General Education 5

**ECON 105-705 Introduction to Economics: Microeconomics**

Course dates 6/26-8/6, 3 credits, MTWR 11:20-1, Michener L 108, Graham, Patricia E.  
Registration# 0167, General Education 5

**★ ECON 509-502 Economics Advance Placement**

Explore methods and materials for teaching Advanced Placement economics at the secondary level. Review basic economic concepts of both macro or micro through a variety of classroom learning experiences.

Course dates 6/17-6/21, 2 credits, MTWRF 8:30-4:30, TBA, Graham, P.

Registration# 0793, Consent of instructor, ECON 103, ECON 105 or equivalent, Course graded S/U, Fee required \$404, Pre-register with department by May 15

*EDEC-Elementary Education: Early Childhood*

**EDEC 660-503 Critical Issues in Early Childhood**

Course dates 6/28-8/2, 3 credits, F 9-3:30 S 8-11, McKee 136, Wishon, Phillip M.

Registration# 0779, This course will meet June 28, July 12, July 19, July 26, July 27 from 9:00 to 3:30: June 29, July 13, July 20, July 27 from 8-11, EDEC 333

**EDEC 664-703 Seminar in Early Childhood and Primary Education**

Course dates 6/26-8/6, 3 credits, MTWR 9:25-11:05, McKee 224, Broughton, Marcia  
Registration# 0652

**EDEC 670-705 Curriculum and Instruction in Early Childhood and Primary Education**

Course dates 6/26-8/6, 3 credits, MTWR 11:20-1, McKee 147, Broughton, Marcia  
Registration# 0653

**EDEC 675-701 Play and Psychosocial Development in Early Childhood**

Course dates 6/17-6/21, 3 credits, MTWRF 7:30-4:50, McKee 224, Wishon, Phil  
Registration# 0654

*EDEL-Elementary Education*

**EDEL 405-571 Cadet Teaching**

Course dates 5/15-6/25, 1 credit, ARRANGE, Leali, Shirley  
Registration# 0569, Credit varies 1-6 Hrs, Course graded S/U, see current catalog, Must be taken concurrently with a block.

**EDEL 405-572 Cadet Teaching**

Course dates 5/15-6/25, 1 credit, ARRANGE, Needham, Richard  
Registration# 0577, Credit varies 1-6 Hrs, Course graded S/U, see current catalog, Must be taken concurrently with a block.

**EDEL 405-573 Cadet Teaching**

Course dates 5/15-6/25, 1 credit, ARRANGE, Hagerty, Patricia  
Registration# 0585, Credit varies 1-6 Hrs, Course graded S/U, see current catalog, Must be taken concurrently with a block.

**EDEL 405-574 Cadet Teaching**

Course dates 5/15-6/25, 1 credit, ARRANGE, Hagerty, Patricia  
Registration# 0591, Credit varies 1-6 Hrs, Course graded S/U, see current catalog, Must be taken concurrently with a block.

**EDEL 405-770 Cadet Teaching**

Course dates 6/26-8/6, 1 credit, ARRANGE, Sanders, Adele  
Registration# 0605, Credit varies 1-6 Hrs, Course graded S/U, see current catalog, Must be taken concurrently with a block.

**EDEL 420-505 Effective Instruction in Elementary School Mathematics**

Course dates 5/15-6/25, 3 credits, MTWR 11:20-1, McKee 426, Leali, Shirley  
Registration# 0567, PTEP full admittance required, see current catalog, Must be taken concurrently with EDRD 410 and EDEL 405.

# 16 Summer Courses

## **EDEL 440-503 Effective Instruction in Elementary School English/Language Arts**

Course dates 5/15-6/25, 3 credits, MTWR 9:25-11:05, McKee 147, Powell, Deborah  
Registration# 0572, PTEP full admittance required, see current catalog, Must be taken concurrently with EDEL 450 and EDEL 405.

## **EDEL 440-523 Effective Instruction in Elementary School English/ Language Arts**

Course dates 5/15-6/25, 3 credits, MTWR 9:25-11:05, McKee 229, Hagerty, Patricia  
Registration# 0581, PTEP full admittance required, see current catalog, Must be taken concurrently with EDEL 450 and EDEL 505.

## **EDEL 440-535 Effective Instruction in Elementary School English/ Language Arts**

Course dates 5/15-6/25, 3 credits, MTWR 11:20-1, McKee 147, Hagerty, Patricia  
Registration# 0587, PTEP full admittance required, see current catalog, Must be taken concurrently with EDEL 450 and EDEL 405.

## **EDEL 440-705 Effective Instruction in Elementary School English/ Language Arts**

Course dates 6/26-8/6, 3 credits, MTWR 11:20-1, McKee 228, Sanders, Adele  
Registration# 0607, PTEP full admittance required, see current catalog, Must be taken concurrently with EDEL 450 and EDEL 405.

## **EDEL 450-505 Effective Instruction in Elementary School Social Studies**

Course dates 5/15-6/25, 3 credits, MTWR 11:20-1, McKee 229, Needham, Richard  
Registration# 0575, PTEP full admittance required, see current catalog, Must be taken concurrently with EDEL 440 and EDEL 405.

## **EDEL 450-525 Effective Instruction in Elementary School Social Studies**

Course dates 5/15-6/25, 3 credits, MTWR 11:20-1, McKee 228, Fertig, Gary  
Registration# 0583, PTEP full admittance required, see current catalog, Must be taken concurrently with EDEL 440 and EDEL 405.

## **EDEL 450-533 Effective Instruction in Elementary School Social Studies**

Course dates 5/15-6/25, 3 credits, MTWR 9:25-11:05, McKee 228, TBA  
Registration# 0589, PTEP full admittance required, see current catalog, Must be taken concurrently with EDEL 440 and EDEL 405.

## **EDEL 450-703 Effective Instruction in Elementary School Social Studies**

Course dates 6/26-8/6, 3 credits, MTWR 9:25-11:05, McKee 228, Fertig, Gary  
Registration# 0609, PTEP full admittance required, see current catalog, Must be taken concurrently with EDEL 440 and EDEL 405.

## **EDEL 505-571 Cadet Teaching**

Course dates 5/15-6/25, 1 credit, ARRANGE, Leali, Shirley  
Registration# 0570, see current catalog, Course graded S/U, Credit varies 1-6 Hrs, Must be taken concurrently with a block.

## **EDEL 505-572 Cadet Teaching**

Course dates 5/15-6/25, 1 credit, ARRANGE, Needham, Richard  
Registration# 0580, see current catalog, Course graded S/U, Credit varies 1-6 Hrs, Must be taken concurrently with A block.

## **EDEL 505-573 Cadet Teaching**

Course dates 5/15-6/25, 1 credit, ARRANGE, Hagerty, Patricia  
Registration# 0586, see current catalog, Course graded S/U, Credit varies 1-6 Hrs, Must be taken concurrently with a block.

## **EDEL 505-574 Cadet Teaching**

Course dates 5/15-6/25, 1 credit, ARRANGE, Hagerty, Patricia  
Registration# 0592, see current catalog, Course graded S/U, Credit varies 1-6 Hrs, Must be taken concurrently with a block.

## **EDEL 505-770 Cadet Teaching**

Course dates 6/26-8/6, 1 credit, ARRANGE, Sanders, Adele  
Registration# 0606, see current catalog, Course graded S/U, Credit varies 1-6 Hrs, Must be taken concurrently with a block.

## **EDEL 520-505 Effective Instruction in Elementary School Mathematics**

Course dates 5/15-6/25, 3 credits, MTWR 11:20-1, McKee 426, Leali, Shirley  
Registration# 0568, PTEP full admittance required, see current catalog, Must be taken concurrently with EDRD 510 and EDEL 505.

## **EDEL 540-503 Effective Instruction in Elementary School English/ Language Arts**

Course dates 5/15-6/25, 3 credits, MTWR 9:25-11:05, McKee 147, Powell, Deborah  
Registration# 0574, PTEP full admittance required, Must be taken concurrently with EDEL 550 and EDEL 505

## **EDEL 540-523 Effective Instruction in Elementary School English/ Language Arts**

Course dates 5/15-6/25, 3 credits, MTWR 9:25-11:05, McKee 229, Hagerty, Patricia  
Registration# 0582, PTEP full admittance required, Must be taken concurrently with EDEL 550 and EDEL 505

## **EDEL 540-535 Effective Instruction in Elementary School English/Language Arts**

Course dates 5/15-6/25, 3 credits, MTWR 11:20-1, McKee 147, Hagerty, Patricia  
Registration# 0588, PTEP full admittance required, Must be taken concurrently with EDEL 550 and EDEL 505



**EDEL 540-705 Effective Instruction in Elementary School English/Language Arts**

Course dates 6/26-8/6, 3 credits, MTWR 11:20-1, McKee 228, Sanders, Adele  
Registration# 0608, PTEP full admittance required, Must be taken concurrently with EDEL 550 and EDEL 505

**EDEL 550-505 Effective Instruction in Elementary School Social Studies**

Course dates 5/15-6/25, 3 credits, MTWR 11:20-1, McKee 229, Needham, Richard  
Registration# 0576, PTEP full admittance required, Must be taken concurrently with EDEL 540 and EDEL 505

**EDEL 550-525 Effective Instruction in Elementary School Social Studies**

Course dates 5/15-6/25, 3 credits, MTWR 11:20-1, McKee 228, Fertig, Gary  
Registration# 0584, PTEP full admittance required, Must be taken concurrently with EDEL 540 and EDEL 505, Take EDEL 540 concurrently

**EDEL 550-533 Effective Instruction in Elementary School Social Studies**

Course dates 5/15-6/25, 3 credits, MTWR 9:25-11:05, McKee 228, TBA  
Registration# 0590, PTEP full admittance required, Must be taken concurrently with EDEL 540 and EDEL 505

**EDEL 550-703 Effective Instruction in Elementary School Social Studies**

Course dates 6/26-8/6, 3 credits, MTWR 9:25-11:05, McKee 228, Fertig, Gary  
Registration# 0610, PTEP full admittance required, Must be taken concurrently with EDEL 540 and EDEL 505

**EDEL 601-770 Practicum**

Course dates 7/26-8/6, 1 credit, ARRANGE, Leali, Shirley  
Registration# 0547, Credit varies 1-3 Hrs

**EDEL 612-512 The Elementary School Curriculum**

Course dates 5/15-6/25, 3 credits, TWR 5-9, McKee 224, Needham, Richard  
Registration# 0659

**EDEL 619-511 Pluralism in Education**

Course dates 5/15-6/25, 3 credits, M W 5-8:30 S 9:30-4, Mullen, Jo-Ann  
Registration# 0752, see current catalog, Course will meet on June 8th 9:30 to 5:30, to go to Denver for tour of resources in our area.

**EDEL 619-707 Pluralism in Education**

Course dates 6/26-8/6, 3 credits, MTWR 1:15-2:55, McKee 223, Broderius, Bruce  
Registration# 0545, see current catalog

**EDEL 620-705 Researched Applications for Instruction in Mathematics, K-9**

Course dates 6/26-8/6, 3 credits, MTWR 11:20-1, McKee 426, Leali, Shirley  
Registration# 0549, see current catalog, PTEP full admittance required, EDEL 420 EDEL 520

**EDEL 640-511 Researched Applications for Instruction in the English Language Arts, K-9**

Course dates 5/15-6/25, 3 credits, M W 5-9, McKee 228, Powell, Deborah  
Registration# 0657, see current catalog, PTEP full admittance required, EDEL 440 EDEL 540

**EDEL 679-709 Researched Applications in Appraisal, Evaluation and Clinical Supervision of Teaching in the Elementary and Middle School**

Course dates 6/26-8/6, 3 credits, MTWR 3:10-4:50, McKee 223, Broderius, Bruce  
Registration# 0550

*EDF-Foundations of Education*

**EDF 201-503 Introduction to Multiculturalism**

Course dates 5/15-6/25, 3 credits, MTWR 9:25-11:05, McKee 223, Pohan, Cathy  
Registration# 0643

**EDF 201-511 Introduction to Multiculturalism**

Course dates 5/15-6/25, 3 credits, MTWR 5:05-7:05, McKee 144, Pohan, Cathy  
Registration# 0644

**EDF 364-503 Foundations of Education**

Course dates 5/15-6/25, 4 credits, MTW 9:25-1, McKee 135, Jacobs, Michael  
Registration# 0645, see current catalog, PTEP prov/full admit required

**EDF 364-507 Foundations of Education**

Course dates 5/15-6/25, 4 credits, TWR 1:15-4:50, McKee 135, Roat, David  
Registration# 0646, see current catalog, PTEP prov/full admit required

**EDF 364-703 Foundations of Education**

Course dates 6/26-8/6, 4 credits, MTW 9:25-1, McKee 144, Jacobs, Michael  
Registration# 0649, see current catalog, PTEP prov/full admit required

**EDF 364-707 Foundations of Education**

Course dates 6/26-8/6, 4 credits, MTW 1:15-4:50, McKee 135, MacIsaac, Doug  
Registration# 0651, see current catalog, PTEP prov/full admit required

**EDF 385-503 Law and the Classroom Teacher**

Course dates 5/15-6/25, 2 credits, TWR 9:25-11:05, McKee 144, Roat, David  
Registration# 0648, see current catalog, PTEP prov/full admit required

# 18 Summer Courses

## **EDF 385-507 Law and the Classroom Teacher**

Course dates 5/15-6/25, 2 credits, MTW 1:15-2:55, McKee 144, Jacobs, Michael  
Registration# 0647, see current catalog, PTEP prov/full admit required

## **EDF 385-707 Law and the Classroom Teacher**

Course dates 6/26-8/6, 2 credits, MTW 1:15-2:55, McKee 144, Jacobs, Michael  
Registration# 0650, see current catalog, PTEP prov/full admit required

## *EDFE-Educational Field Experiences*

### **EDFE 170-570 Introduction to Field Based Experience**

Course dates 5/15-6/25, 1 credit, ARRANGE, TBA  
Registration# 0720, Consent of instructor, Course graded S/U, Credit varies 1-3 Hrs, Starting date/school assigned. Own transportation required.

### **EDFE 270-709 Field Based Experience**

Course dates 6/26-8/6, 2 credits, W 3:35-5:25, McKee 144, TBA  
Registration# 0777, see EDFE 270 L, required lab, Sophomores or above, Course graded S/U, 2.50 cumulative grade point average required, Contact Office of Professional Services, 351-2430, McKee 103, to register.

### **EDFE 270-770 Field Based Experience**

Course dates 6/26-8/6, 0 credit, ARRANGE, TBA  
Registration# 0780, Lab, Contact Office of Professional Services, 351-2430, McKee 103, for permission to register.

### **EDFE 271-709 Field Experience Seminar**

Course dates 6/26-8/6, 1 credit, W 3:35-5:25, McKee 144, TBA  
Registration# 0697, Consent of instructor, Course graded S/U, 2.50 cumulative grade point average required

## **EDFE 501-579 Practicum**

Course dates 5/15-6/25, 1 credit, ARRANGE, TBA  
Registration# 0726, Consent of instructor, Course graded S/U, Credit varies 1-4 Hrs, PTEP full admittance required

## **EDFE 502-011 Teacher Leadership**

Course dates 6/15-8/6, 3 credits, R 5:10-8:40, McKee 135, MacIsaac, Douglas  
Registration# 0778

## **EDFE 503-011 Alternate Teaching Strategies**

Course dates 5/15-8/6, 3 credits, R 5:10-8:20, TBA  
Registration# 0753

## **EDFE 610-570 Field Based Experience**

Course dates 5/15-6/25, 1 credit, ARRANGE, TBA  
Registration# 0722, Credit varies 1-18 Hrs, Consent of instructor, Course graded S/U, EDFE 444

## **EDFE 610-771 Field Experience: Elementary Med Center**

Course dates 6/26-8/6, 1 credit, ARRANGE, TBA  
Registration# 0723, Credit varies 1-18 Hrs, Consent of instructor, Course graded S/U, EDFE 444

## **EDFE 610-772 Field Experience: Secondary Med Center**

Course dates 6/26-8/6, 1 credit, ARRANGE, TBA  
Registration# 0724, Credit varies 1-18 Hrs, Consent of instructor, Course graded S/U, EDFE 444

## **EDFE 610-770 Field Based Experience**

Course dates 6/26-8/6, 3 credits, ARRANGE, TBA  
Registration# 0559, Credit varies 1-18 Hrs, Consent of instructor, Course graded S/U, EDFE 444

## *EDMG-Elementary Education: Middle Grades*

### **EDMG 298-503 Exploring Teaching: Emphasis in the Middle Grades**

Course dates 5/15-6/25, 1 credit, MTWR 9:25-11:05, TBA  
Registration# 0799

## *EDMS-Elementary Education: Middle School*

### **EDMS 601-773 Practicum**

Course dates 6/15-8/6, 1 credit, ARRANGE, TBA  
Registration# 0751, Credit varies 1-3 Hrs

### **EDMS 665-703 Middle School Theory, Philosophy and Curriculum**

Course dates 6/26-8/6, 3 credits, MTWR 9:25-11, McKee 229, TBA  
Registration# 0721

### **EDMS 670-709 Instructional Practices in Middle Grades Education**

Course dates 6/26-8/6, 3 credits, MTWR 3:10-4:55, McKee 147, TBA  
Registration# 0776, Graduates only

## *EDRD-Elementary Education: Reading*

### **EDRD 410-503 Achieving Effective Instruction in Developmental Reading**

Course dates 5/15-6/25, 3 credits, MTWR 9:25-11:05, McKee 145, TBA  
Registration# 0562, PTEP full admittance required, see current catalog, Must be taken concurrently with EDEL 420 and EDEL 405.

### **EDRD 411-503 Elementary Reading Diagnosis and Individualization**

Course dates 5/15-6/25, 3 credits, MTWR 9:25-11:05, McKee 426, TBA  
Registration# 0593, PTEP full admittance required, see current catalog, EDRD 410

**EDRD 411-507 Elementary Reading Diagnosis and Individualization**

Course dates 5/15-6/25, 3 credits, MTWR 1:15-2:55, McKee 228, TBA Registration# 0595, PTEP full admittance required, see current catalog, EDRD 410

**EDRD 411-707 Elementary Reading Diagnosis and Individualization**

Course dates, 6/26-8/6, 3 credits, MTWR 1:15-2:55, McKee 229, TBA Registration# 0618, PTEP full admittance required, see current catalog, EDRD 410

**EDRD 423-503 Reading and Writing in the Content Areas**

Course dates 5/15-6/25, 3 credits, MTWR 9:25-11:05, McKee 146, TBA Registration# 0661, see current catalog, PTEP full admittance required

**EDRD 423-505 Reading and Writing in the Content Areas**

Course dates 5/15-6/25, 3 credits, MTWR 11:20-1, McKee 146, TBA Registration# 0663, see current catalog, PTEP full admittance required

**EDRD 423-509 Reading and Writing in the Content Areas**

Course dates 5/15-6/25, 3 credits, MTWR 3:10-4:55, McKee 223, TBA Registration# 0665, see current catalog, PTEP full admittance required

**EDRD 510-503 Achieving Effective Instruction in Developmental Reading**

Course dates 5/15-6/25, 3 credits, MTWR 9:25-11:05, McKee 145, TBA Registration# 0564, PTEP full admittance required, see current catalog, Must be taken concurrently with EDEL 520 and EDEL 505.

**EDRD 511-503 Elementary Reading Diagnosis and Individualization**

Course dates 5/15-6/25, 3 credits, MTWR 9:25-11:05, McKee 426, TBA Registration# 0594, PTEP full admittance required, see current catalog, EDRD 510

**EDRD 511-507 Elementary Reading Diagnosis and Individualization**

Course dates 5/15-6/25, 3 credits, MTWR 1:15-2:55, McKee 228, TBA Registration# 0596, PTEP full admittance required, see current catalog, EDRD 510

**EDRD 511-707 Elementary Reading Diagnosis and Individualization**

Course dates 6/26-8/6, 3 credits, MTWR 1:15-2:55, McKee 229, TBA Registration# 0620, PTEP full admittance required, see current catalog, EDRD 510

**EDRD 519-705 Reading and Writing Development of Preschool/Primary Children**

Course dates 6/26-8/6, 2 credits, MTW 11:20-1, McKee 224, TBA Registration# 0554, see current catalog

**EDRD 523-503 Reading and Writing in the Content Areas**

Course dates 5/15-6/25, 3 credits, MTWR 9:25-11:05, McKee 146, TBA Registration# 0662, see current catalog

**EDRD 523-505 Reading and Writing in the Content Areas**

Course dates 5/15-6/25, 3 credits, MTWR 11:20-1, McKee 146, TBA Registration# 0664, see current catalog

**EDRD 523-509 Reading and Writing in the Content Areas**

Course dates 5/15-6/25, 3 credits, MTWR 3:10-4:55, McKee 223, TBA Registration# 0666, see current catalog

**EDRD 601-771 Practicum in Literacy**

Course dates 6/26-8/6, 1 credit, ARRANGE, TBA Registration# 0553, see current catalog, Credit varies 1-4 Hrs, Repeatable, see catalog

**EDRD 612-511 Reading in the Elementary School**

Course dates 5/16-6/15, 3 credits, R 5-9 F 5-9 S 8:30-4, McKee 223, TBA Registration# 0642, PTEP full admittance required, see current catalog, Course meets May 16-18, May 30-June 1, June 13-15, R 5-9, F 5-9, S 8:30-4.

**EDRD 612-703 Reading in the Elementary School**

Course dates 6/26-8/6, 3 credits, MTWR 9:25-11:05, TBA Registration# 0750, PTEP full admittance required, see current catalog

**EDRD 614-511 Literature for Children, Adolescents and Young Adults**

Course dates 5/15-6/25, 3 credits, MTW 6-8:40, McKee 223, TBA Registration# 0597, PTEP full admittance required, see current catalog

**EDRD 614-707 Literature for Children, Adolescents and Young Adults**

Course dates 6/26-8/6, 3 credits, MTW 1:15-3:45, McKee 224, TBA Registration# 0551, PTEP full admittance required, see current catalog

**EDRD 617-511 Evaluation and Correction of Individual Reading Problems**

Course dates 5/15-6/25, 4 credits, MT R 5:30-9, McKee 219, TBA Registration# 0598, Required lab arranged, see current catalog, EDRD 612, EDRD 620 or equivalent

**EDRD 617-701 Evaluation and Correction of Individual Reading Problems**

Course dates 6/26-8/6, 4 credits, M 7:30-11:05 TWRF 9:15-1:05, McKee 223, TBA Registration# 0611, Required lab arranged, see current catalog, EDRD 612, EDRD 620 or equivalent

**EDRD 645-707 Reading/Literacy Research**

Course dates 6/26-8/6, 3 credits, MTWR 1:15-2:55, McKee 228, TBA Registration# 0552

**EDRD 692-709 Clinical Practicum and Internship: Elementary/Middle/Secondary**

Course dates 6/26-8/6, 4 credits, M 3:10-6:20 TWR 3:10-5, McKee 220, Registration# 0617, Consent of instructor, Course graded S/U, EDRD 617

**EDRD 745-570 Topical Seminar in Reading/Literacy**

Course dates 5/15-6/25, 2 credits, ARRANGE, TBA  
Registration# 0599, Credit varies 2-4 Hrs, Course graded S/U

*EDSE-Special Education*

**EDSE 408-503 Exceptional Students in the Elementary Classroom**

Course dates 5/15-6/25, 3 credits, MTWR 9:25-11:05, McKee 138, Baker, Clifford D.  
Registration# 0634, PTEP full admittance required

**EDSE 409-511 Exceptional Students in the Secondary Classroom**

Course dates 5/15-6/25, 3 credits, M W 5:10-8:40, McKee 138, TBA  
Registration# 0457, PTEP full admittance required

**EDSE 451-703 Basic Sign Language**

Course dates 6/26-8/6, 3 credits, MTWR 9:25-11:05, McKee 139, Gonzales, B. Robert  
Registration# 0468, Fee required \$10.00

**★ EDSE 500-705 Field of Special Education**

Course dates 6/26-8/6, 3 credits, MTWR 11:20-1, McKee 138, Bassett, Diane  
Registration# 0469

**★ EDSE 501-507 The Exceptional Learner**

Course dates 6/10-6/25, 3 credits, MTWR 1:15-2:55, McKee 138, DeRuiter, James A.  
Registration# 0458

**★ EDSE 501-703 The Exceptional Learner**

Course dates 6/26-8/6, 3 credits, MTWR 9:25-11:05, McKee 138, DeRuiter, James A.  
Registration# 0470

**★ EDSE 502-511 Communication, Collaboration and Consultation for Special Educators**

Course dates 6/10-6/25, 3 credits, M W 5:10-8:20, McKee 139, Lee, Patricia A.  
Registration# 0459

**★ EDSE 502-707 Communication, Collaboration and Consultation for Special Educators**

Course dates 6/26-8/6, 3 credits, T R 1:15-4:55, McKee 139, Lee, Patricia A.  
Registration# 0471

**★ EDSE 503-707 Effective School Environments for Learners with Exceptional Needs**

Course dates 6/26-8/6, 3 credits, T R 1:15-4:55, McKee 333, TBA  
Registration# 0472

**★ EDSE 504-707 Transition Planning and Service Delivery for Students with Special Needs**

Course dates 6/26-8/6, 3 credits, M W 1:15-4:55, McKee 333, Bassett, Diane  
Registration# 0473

**EDSE 506-711 Seminar in Mainstreaming: Exceptional Students in the Regular Classroom**

Course dates 6/26-8/6, 3 credits, M W 5:10-8:20, McKee 138, Baker, Clifford D.  
Registration# 0474

**★ EDSE 508-709 Experience Based Approaches for Educating Students with Disabilities**

Experience based "hands-on" learning strategies to use in teaching students with disabilities. Instill a sense of learner's ownership in developing personal concepts, roles, career plans.  
Course dates 6/14-6/15, 1 credit, F 3:10-9:10 S 8-5, McKee 140,

Luckner, John L.  
Registration# 0475, Course graded S/U, Class meets on June 14 and 15, Workshop fee \$25.00

**★ EDSE 508-729 Strategies for Teaching the Hard to Reach**

Theoretical constructs and best practices in including students with disabilities in the regular classroom. Focus on strategies for curriculum and instructional adaptation.  
Course dates 7/5-7/6, 1 credit, F 3:10-9:10 S 8-5, McKee 333, Huang, Allen  
Registration# 0476, Course graded S/U, Class meets on July 5 and 6, Workshop fee \$25.00

**★ EDSE 508-739 Linguistically Diverse Students with Disabilities**

Special Education, Bilingual Education, and ESL teaching strategies to help students with disabilities acquire English skills. Integration of theories and practices.  
Course dates 6/28-7/13, 2 credits, F 3:10-9:10 S 8-5, McKee 140, Milian, Madeline  
Registration# 0477, Class meets June 28-29 and July 12-13

**EDSE 524-711 Seminar in Education of Learners with Profound Needs**

Course dates 6/26-8/6, 3 credits, M W 5:10-8:20, McKee 333, Jackson, Lewis B.  
Registration# 0478, EDSE 500, EDSE 501, EDSE 502, EDSE 503

**EDSE 525-711 Research and Policy for Learners with Profound Needs**

Course dates 6/26-8/6, 3 credits, T R 5:10-8:20, McKee 138, Jackson, Lewis B.  
Registration# 0479

**EDSE 526-070 Practicum with the Severely/Profoundly Handicapped**

Course dates 5/15-8/6, 3 credits, ARRANGE, Jackson, Lewis B.  
Registration# 0496, PTEP full admittance required, see current catalog, Course graded S/U, credit varies 3-12 hrs, EDSE 521, EDSE 522, EDSE 523

**EDSE 531-511 Assessing Young Children with Special Needs**

Course dates 5/31-6/21, 3 credits, F 5:10-9 S 9-5, McKee 140, Dehaas-Warner, Sarah  
Registration# 0759, EDSE 500, EDSE 501, EDSE 502, EDSE 503

**EDSE 535-070 Practicum in Early Childhood Special Education**

Course dates 5/15-8/6, 3 credits, ARRANGE, Dehaas-Warner, Sarah  
Registration# 0497, PTEP full admittance required, Course graded S/U, Credit varies 3-12 Hrs, EDSE 500 EDSE 501, EDSE 502 EDSE 503

**EDSE 536-703 Early Intervention for Infants and Toddlers with Special Needs**

Course dates 6/26-8/6, 3 credits, MTWR 9:25-11:05, McKee 140, TBA  
Registration# 0758

**EDSE 540-503 Independent Living for Individuals with Visual Handicaps**

Course dates 6/19-6/25, 1 credit, MTWR 9:25-1, McKee 139, Kappan, David L.  
Registration# 0461, required lab arranged, Credit varies 1-2 Hrs

**EDSE 542-711 Assessment and Methods for Teaching Students with Visual/Multiple Disabilities**

Course dates 6/26-8/6, 3 credits, TR 5:10-8:40, McKee 333, TBA  
Registration# 0481, PTEP full admittance required

**EDSE 543-507 Braille Codes and Formats**

Course dates 6/19-6/25, 1 credit, MTWR 1:15-4:45, McKee 139, TBA  
Registration# 0462, Credit varies 1-3 Hrs

**EDSE 544-703 Technology for Students with Visual Handicaps**

Course dates 6/26-8/6, 2 credits, MTW 9:25-11:05, McKee 333, TBA  
Registration# 0482, required lab arranged

**EDSE 546-701 Principles of Orientation and Mobility**

Course dates 6/26-8/6, 2 credits, MTW 7:30-9:10, McKee 139, Kappan, David L. & Muir, Douglas  
Registration# 0483

**EDSE 547-070 Individual Instruction in Orientation and Mobility**

Course dates 5/15-8/6, 4 credits, ARRANGE, Kappan, David L.  
Registration# 0498, Consent of instructor, EDSE 546

**EDSE 547-071 Individual Instruction in Orientation and Mobility**

Course dates 5/15-8/6, 4 credits, ARRANGE, Kappan, David L.  
Registration# 0499, Consent of instructor, EDSE 546

**EDSE 547-072 Individual Instruction in Orientation and Mobility**

Course dates 5/15-8/6, 4 credits, ARRANGE, Muir, Douglas William  
Registration# 0500, Consent of instructor, EDSE 546

**EDSE 547-073 Individual Instruction in Orientation and Mobility**

Course dates 5/15-8/6, 4 credits, ARRANGE, Muir, Douglas William  
Registration# 0501, Consent of instructor, EDSE 546

**EDSE 580-709 Nature and Needs of the Gifted and Talented**

Course dates 6/26-8/6, 3 credits, T R 3:10-6:30, McKee 140, TBA  
Registration# 0630

**EDSE 581-709 Teaching Strategies for the Gifted and Talented**

Course dates 6/26-8/6, 3 credits, MW 3:10-6:30, McKee 140, Omdal, Stuart  
Registration# 0631

**EDSE 584-070 Practicum in Teaching the Gifted and Talented**

Course dates 5/15-8/6, 1 credit, ARRANGE, Omdal, Stuart  
Registration# 0502, PTEP full admittance required, see current catalog, Credit varies 1-12 Hrs, EDSE 580, EDSE 581, EDSE 582

**EDSE 584-071 Practicum in Teaching the Gifted and Talented**

Course dates 5/15-8/6, 1 credit, ARRANGE, Betts, George  
Registration# 0503, PTEP full admittance required, see current catalog, Credit varies 1-12 Hrs, EDSE 580, EDSE 581, EDSE 582

**EDSE 584-072 Practicum in Teaching the Gifted and Talented**

Course dates 5/15-8/6, 6 credits, ARRANGE, Omdal, Stuart  
Registration# 0504, PTEP full admittance required, see current catalog, Credit varies 1-12 Hrs, EDSE 580, EDSE 581, EDSE 582

**EDSE 584-073 Practicum in Teaching the Gifted and Talented**

Course dates 5/15-8/6, 6 credits, ARRANGE, Betts, George  
Registration# 0505, PTEP full admittance required, see current catalog, Credit varies 1-12 Hrs, EDSE 580 EDSE 581, EDSE 582

**EDSE 601-711 Supporting Special Students in the Mainstream**

Course dates 6/26-8/6, 3 credits, TR 5:10-8:40, McKee 139, Rhine, Barbara G.  
Registration# 0484, PTEP full admittance required, see current catalog, EDSE 500, EDSE 501, EDSE 502, EDSE 503

**EDSE 602-509 Behavioral Disorders: Characteristics, Identification and Intervention**

Course dates 6/10-6/25, 3 credits, MTWR 3:10-7:15, McKee 138, TBA  
Registration# 0464

**EDSE 603-070 Practicum with Moderate Needs Students**

Course dates 5/15-8/6, 3 credits, ARRANGE, Rhine, Barbara G.  
Registration# 0506, PTEP full admittance required, see current catalog, Course graded S/U, Consent of instructor, Credit varies 3-12 Hrs

**EDSE 606-707 Instructional Methods for Students with Special Needs**

Course dates 6/26-8/6, 3 credits, MTWR 1:15-2:55, McKee 138, Rhine, Barbara G. Registration# 0485, PTEP full admittance required, see current catalog, EDSE 500, EDSE 501, EDSE 502, EDSE 503

**EDSE 608-711 Case Studies with Students with Special Needs**

Course dates 6/26-8/6, 3 credits, M W 5:10-8:20, McKee 139, Lane, J. Melvin Registration# 0486, Consent of instructor, required lab arranged, see current catalog, EDSE 500, EDSE 501, EDSE 502, EDSE 503

**EDSE 609-707 Language Development: Disorders of Individuals with Special Needs**

Course dates 6/26-8/6, 3 credits, MTWR 1:15-2:55, McKee 336, DeRuiter, James A. Registration# 0487, see current catalog, EDSE 500 EDSE 501, EDSE 502, EDSE 503

**EDSE 610-711 Interventions for Students with Severe Affective Needs**

Course dates 6/21-7/20, 3 credits, F 5:10-8:25 S 9-4, McKee 138, Bunsen, Teresa Registration# 0488, Class meets 6/21-22, 6/28-29, 7/12-13, and 7/19-20, EDSE 500, EDSE 501, EDSE 502, EDSE 503

**EDSE 611-707 Seminar in Severe Affective Needs**

Course dates 6/26-8/6, 3 credits, MTWR 1:15-2:55, McKee 140, TBA Registration# 0489, see current catalog, Consent of instructor, EDSE 500, EDSE 501, EDSE 502, EDSE 503

**EDSE 612-070 Practicum with Students with Severe Affective Needs, Ages 5-21**

Course dates 5/15-8/6, 3 credits, ARRANGE, TBA Registration# 0507, Permission of major advisor, Course graded S/U, PTEP full admittance required, credit varies 3-12 Hrs, EDSE 500, EDSE 501, EDSE 502, EDSE 503

**EDSE 621-707 Seminar in Severe Cognitive Needs**

Course dates 6/26-8/6, 3 credits, T R 1:15-4:55, McKee 143, Huang, Allen Registration# 0490, EDSE 500, EDSE 501, EDSE 502, EDSE 503

**EDSE 623-070 Practicum with Students with Severe Cognitive Needs, Ages 5-21**

Course dates 5/15-8/6, 3 credits, ARRANGE, Huang, Allen M. Registration# 0508, see current catalog, PTEP full admittance required, Course graded S/U, Credit varies 3-12 hrs, EDSE 500, EDSE 501, EDSE 502, EDSE 503

**EDSE 630-707 Seminar in Severe Communication Needs**

Course dates 6/26-8/6, 3 credits, TR 1:15-4:55, McKee 137, Lane, J. Melvin Registration# 0491, PTEP full admittance required, EDSE 500, EDSE 501, EDSE 502, EDSE 503

**EDSE 633-070 Practicum with Learning Disabled Students, Ages 13-21**

Course dates 5/15-8/6, 1 credit, ARRANGE, Lane, J. Melvin Registration# 0509, see current catalog, Permission of major advisor, Course graded S/U, credit varies 1-12 hrs, EDSE 500, EDSE 501, EDSE 502, EDSE 503

**EDSE 641-507 Medical and Educational Implications of Visual Handicaps**

Course dates 6/19-6/25, 1 credit, MTWR 1:15-4:55, McKee 140, Muir, Douglas William Registration# 0465, Credit varies 1-3 Hrs

**EDSE 642-705 Advanced Seminar in Education of Students with Visual Handicaps**

Course dates 6/26-8/6, 3 credits, MTWR 11:20-1:05, McKee 139, TBA Registration# 0492, Consent of instructor

**EDSE 643-511 Psychosocial Needs of Individuals with Visual Handicaps**

Course dates 6/19-6/25, 2 credits, MTWR 5:10-8:20, McKee 140, TBA Registration# 0466

**EDSE 644-070 Practicum in Education of Students with Visual Handicaps, K-12**

Course dates 5/15-8/6, 2 credits, ARRANGE, TBA Registration# 0510, Consent of instructor, PTEP full admittance required, see current catalog, credit varies 2-12 Hrs, EDSE 542, EDSE 543, EDSE 544, EDSE 546

**EDSE 646-070 Practicum in Rehabilitative Teaching of Individuals with Visual Handicaps, K-12**

Course dates 5/15-8/6, 6 credits, ARRANGE, TBA Registration# 0511, Consent of instructor, see current catalog, Credit varies 6-12 Hrs, PTEP full admittance required, EDSE 543, EDSE 546, EDSE 549, EDSE 641

**EDSE 647-711 Applied Methods in Orientation and Mobility**

Course dates 6/26-8/6, 2 credits, MW 5:10-7:20, McKee 336, Kappan, David L. & Muir, Douglas William Registration# 0493, PTEP full admittance required, see current catalog, Consent of instructor

**EDSE 648-070 Practicum in Orientation and Mobility**

Course dates 5/15-8/6, 9 credits, ARRANGE, Kappan, David L. & Muir, Douglas William Registration# 0512, PTEP full admittance required, see current catalog, Permission of major advisor, Consent of instructor

**EDSE 652-709 Speechreading, Auditory Training and Amplification**

Course dates 6/26-8/6, 3 credits, MTWR 3:10-4:55, McKee 138, Gonzales, B. Robert Registration# 0494, see current catalog, CMDS 370, EDSE 450

**EDSE 653-503 Speech, Severe Needs: Hearing**

Course dates 6/10-6/25, 3 credits, MTWR 9:25-11:05, McKee 140, Luckner, John L.  
Registration# 0467, see current catalog, EDSE 450

**EDSE 731-707 Topical Seminar in Special Education**

Course dates 6/26-8/6, 3 credits, M W 1:15-4:55, McKee 139, TBA  
Registration# 0495

*EED-English Education*

**EED 606-705 Seminar in Literature for Young Adults**

PTE or certification at undergraduate level required. Books written for young adults, with emphasis upon junior novels and biographies. Consideration of reading guidance based upon student interests and needs. Development of criteria for evaluating literature.

Course dates 6/26-7/16, 3 credits, MTWR 11:20-2:55, Michener L 76, Lackie, Joyce  
Registration# 0250, Consent of instructor, PTEP full admittance required

*EEE-English Essay Exam*

Course dates 6/12-6/12, 0 credit, W 6:30-8:30, McKee L 150, TBA  
Registration# 0253, Lab, Course graded S/U  
Course dates 6/13-6/13, 0 credit, R 3-5, McKee L 150, TBA  
Registration# 0254, Lab, Course graded S/U

*ELPS-Educational Leadership and Policy Studies*

**ELPS 608-500 Issues in Educational Leadership: Implications for Practice**

Course dates 5/15-6/25, 3 credits, MTWR 4:30-8:30, McKee 428, Berg, Judith  
Registration# 0612, see current catalog, Consent of instructor, Or ELPS 601, ELPS 603

**ELPS 604-701 Understanding People: Professional Development and Educational Leadership**

Course dates 6/26-7/23, 5 credits, MTWRF 7:30-11:30, McKee 428, Dressler, Boyd  
Registration# 0527

**ELPS 605-707 Understanding Environments: Social, Political, Economic and Legal Influences in Educational Leadership**

Course dates 6/26-7/23, 5 credits, MTWRF 1:15-5:15, McKee 428, King, Richard  
Registration# 0528, ELPS 601

**ELPS 606-070 Internship in Educational Leadership**

Course dates 5/15-8/6, ARRANGE, Berg, Judith  
Registration# 0529, Consent of instructor, Or ELPS 604, ELPS 605  
Permission of major advisor, credit varies 1-9 hrs, course graded s/u, ELPS 601 ELPS 602, ELPS 603,

**ELPS 655-707 Seminar in Learning in Adulthood**

Course dates 7/24-8/6, 3 credits, MTWRF 1:15-5:15, McKee 219, Stutler, Douglas  
Registration# 0530

**ELPS 664-701 Organization and Administration of Community Colleges**

Course dates 7/24-8/6, 3 credits, MTWRF 7:30-11:30, McKee 428, Jones, Judith P.  
Registration# 0532, Consent of instructor, Or ELPS 604, ELPS 605  
ELPS 601 ELPS 602, ELPS 603

**ELPS 670-507 The Principalsip: Leadership at the School Site Level**

Course dates 6/10-6/25, 3 credits, MTWRF 1:15-4:50, McKee 219, Berg, Judith  
Registration# 0533, Consent of instructor, Or ELPS 604, ELPS 605  
ELPS 601 ELPS 602, ELPS 603

**ELPS 698-501 Leadership Development Through Inquiry**

Course dates 6/10-6/25, 3 credits, MTWRF 7:30-11:30, McKee 428, Barnett, Bruce  
Registration# 0604, Register with permission of instructor only

*ENG-English*

**ENG 122-503 College Composition**

Course dates 5/15-6/25, 3 credits, MTWR 9:25-11:05, Michener L 82, Embry, Marcus  
Registration# 0168, General Education 1

**ENG 122-703 College Composition**

Course dates 6/26-8/6, 3 credits, MTWR 9:25-11:05, Michener L 76, Spencer, Kim  
Registration# 0177, General Education 1

**ENG 123-703 College Research Paper**

Course dates 6/26-8/6, 3 credits, MTWR 9:25-11:05, Candelaria 76, Riesberg, Sharron  
Registration# 0178, General Education 1

**ENG 219-505 Traditional and Modern Grammars**

Course dates 5/15-6/25, 3 credits, MTWR 11:20-1, Michener L 74, Peercy, Norman L.  
Registration# 0171

**ENG 227-509 Technical Writing**

Course dates 5/15-6/25, 3 credits, MTWR 3:10-4:50, Michener L 79, Zumwalt, Judith  
Registration# 0170, General Education 1B, ENG 122

# 24 Summer Courses

## **ENG 240-511 Creative Writing Fiction**

Course dates 5/15-6/25, 3 credits, MTWR 6-8:10, Michener L 79, Santos, Tomas N.  
Registration# 0173

## **ENG 260-503 Masterpieces of English Literature**

Course dates 5/15-6/25, 3 credits, MTWR 9:25-11:05, Michener L 74, Loftis, John  
Registration# 0172, General Education 4, ENG 122

## **ENG 262-707 Masterpieces of World Literature: Continental**

Study in-depth the riches of selected European literary masterpieces in translation.

Course dates 6/26-8/6, 3 credits, MTWR 1:15-2:55, Michener L 73, Doyle, James F.  
Registration# 0246, General Education 4

## **ENG 319-703 Advanced Expository Techniques**

Course dates 6/26-8/6, 3 credits, MTWR 9:25-11:05, McKee 147, Horn, Jason G.  
Registration# 0245, ENG 122 ENG 219

## **ENG 372-507 American Literature of the 20th Century**

Course dates 5/15-6/25, 3 credits, MTWR 1:15-2:55, Michener L 84, Huh, Joonok  
Registration# 0175

## **ENG 419-509 Language and the History of English**

Course dates 5/15-6/25, 3 credits, MTWR 3:10-4:50, Michener L 84, Peercy, Norman L.  
Registration# 0176

## **ENG 508-070 Teaching Intermediate Writing**

Course dates 5/15-5/22, 1 credit, ARRANGE, Kearns, Edward A.  
Registration# 0774

## **ENG 508-709 Creativity**

Study in depth in a workshop setting the process of human creativity. Course dates 6/26-7/16, 3 credits, MTWR 3:10-6:50, Michener L 74, Doyle, James F.  
Registration# 0249

## **★ ENG 510-502 Advanced Placement Program-English**

Formula for success: dedicated faculty, secondary practitioners, table leader and reader for the national exam. How to design and develop an AP program. Strategies, methods, materials for a successful AP course. Construction and scoring of exam with emphasis on literature and language examinations.

Course dates 6/17-6/21, 2 credits, MTWRF 8:30-4:30, Michener L 72, Loftis, John  
Registration# 0325, Graduates only, Course graded S/U, Consent of instructor, Fee required \$404, Pre-register with department by May 15 by calling 351-2609 or 351-8143.

## **ENG 513-501 Advanced Writing: Sauntering**

The creative process flourishes with "sauntering": walking, hiking, eavesdropping in cafes, or at home where children whisper. Find your own kind of sauntering and incorporate it into writing and the teaching of writing.

Course dates 6/12-6/25, 2 credits, MTWR 7:30-10:40, Michener L 79, Brand John M.  
Registration# 0248, Optional grading by section

## **ENG 513-701 Computers & Composition**

Teachers can learn about computer and Internet applications and discuss the ways in which technology influences writing and writing pedagogy. Class will meet 3 1/2 hours one day a week with the remaining 3 1/2 hours arranged via E-mail discussion.

Course dates 6/26-8/6, 3 credits, T 7:30-11, Michener L 73, Golson, Emily  
Registration# 0743, Course graded S/U, Optional grading by section plus arranged hours

## **ENG 513-705 Literature/Arts 1780-1900**

Study of literature, art, architecture and their relationships in late 18th-19th century England: Neoclassicism; the Gothic Revival; Blake, Coleridge and visionary art; nature in Wordsworth, Tennyson, Constable, and Turner; Victorian realism; the Pre-Raphaelite Brotherhood; Impressionism and Aestheticism.  
Course dates 7/17-8/7, 3 credits, MTWR 11:20-2:55, McKee 252, Miller, Dan & Dickinson, Barbara  
Registration# 0251, Course graded S/U, Optional grading by sec

## **ENG 513-709 Teaching Science Fiction & Fantasy**

Introduces middle and secondary school teachers to the genres of science fiction and fantasy of major works in the field and beginning and advanced methods of teaching these works at the middle and secondary levels.

Course dates 7/17-8/7, 3 credits, MTWR 3:10-6:50, McKee 252, Worley, Lloyd D. & Dickinson, Barbara  
Registration# 0252, Course graded S/U, Optional grading by sec

## *ENST-Environmental Studies*

### **ENST 225-505 Energy and the Environment**

Course dates 5/15-6/25, 3 credits, MTWR 11:20-1, Ross 1190, Fadner, Willard  
Registration# 0397, General Education 7

## *EPRE-Educational Psychology*

### **EPRE 345-507 Educational Psychology**

Course dates 5/15-6/25, 3 credits, M W 1:15-4:50, McKee 145, Ormrod, Jeanne E.  
Registration# 0045, PTEP prov/full admit required



**EPRE 345-703 Educational Psychology**

Course dates 6/26-8/6, 3 credits, MTWR 9:25-11:05, McKee 141, TBA  
Registration# 0048, PTEP prov/full admit required

**EPRE 530-705 Life Span Developmental Psychology**

Course dates 6/26-8/6, 3 credits, MTWR 11:20-1, McKee 141, Lennon, Randy J.  
Registration# 0047

**EPRE 540-510 Theories and Principles of Learning**

Course dates 5/17-19 & 6/12-14, 3 credits, F 4-9 S 8-5 N 8-5, McKee 145, Pulos, Steve  
Registration# 0765

**EPRE 600-505 Introduction to Graduate Research**

Course dates 5/15-6/25, 3 credits, MTWR 11:20-1, McKee 145, Lennon, Randy J.  
Registration# 0052

**EPRE 600-509 Introduction to Graduate Research**

Course dates 5/15-6/25, 3 credits, MTWR 3:10-4:50, McKee 136, Mundfrom, Daniel J.  
Registration# 0054

**EPRE 600-703 Introduction to Graduate Research**

Course dates 6/26-8/6, 3 credits, MTWR 9:25-11:05, McKee 136, Lennon, Randy J.  
Registration# 0053

**EPRE 600-707 Introduction to Graduate Research**

Course dates 6/26-8/6, 3 credits, MTWR 1:15-2:55, McKee 142, Pulos, Steve  
Registration# 0051

**EPRE 602-529 Elements of Statistics**

Course dates 5/15-6/25, 3 credits, MTWR 3:10-4:50, McKee 145, Shaw, Dale  
Registration# 0055, EPRE 600

**EPRE 602-707 Elements of Statistics**

Course dates 6/26-7/16, 3 credits, MTWR 1:15-4:50, McKee 338, Mundfrom, Daniel J.  
Registration# 0056, EPRE 600

**EPRE 603-705 Analysis of Variance**

Course dates 6/26-8/6, 3 credits, MTWR 11:20-1, McKee 136, Shaw, Dale  
Registration# 0057, EPRE 602 or equivalent

**EPRE 603-707 Analysis of Variance**

Course dates 7/17-8/6, 3 credits, MTWR 1:15-4:50, McKee 141, Mundfrom, Daniel J.  
Registration# 0058, EPRE 602 or equivalent

**EPRE 610-707 Statistical Applications in Educational Research**

Course dates 6/26-8/6, 3 credits, MTWR 1:15-2:55, McKee 136, Young, Suzanne  
Registration# 0059, EPRE 603

**EPRE 680-705 Qualitative Research Methods**

Course dates 6/26-8/6, 3 credits, MTWR 11:20-1, McKee 145, Pulos, Steve  
Registration# 0060, EPRE 600 or equivalent

**EPRE 700-703 Advanced Research Methods**

Course dates 6/26-8/6, 3 credits, MTWR 9:25-11:05, McKee 145, McDevitt, Teresa M.  
Registration# 0061, EPRE 600, EPRE 602

*ESCI-Earth Sciences*

**★ ESCI 575-702 Poudre River: Model for Earth Systems**

Field course utilizing the Poudre River drainage as the focus of an Earth Systems investigation. The Poudre provides an excellent opportunity for students to learn about the Earth Systems approach to science because it drains an area of diverse geology and ecology. Fee required \$35.00.

Course dates 7/8-7/17, 3 credits, MTWRFSN 8-5, Ross 3570, Hoyt, William  
Registration# 0364

*ET-Educational Technology*

**ET 298-505 Technology in Education**

Course dates 5/15-6/25, 1 credit, M W 11:20-1, McKee 136, TBA  
Registration# 0798, Consent of instructor, Credit varies 1-3 Hrs

**ET 401-503 Classroom Applications of Educational Technology**

Course dates 5/15-6/25, 2 credits, MTW 9:25-11:05, McKee 137, TBA  
Registration# 0063, required lab arranged, PTEP prov/full admit required

**ET 401-507 Classroom Applications of Educational Technology**

Course dates 5/15-6/25, 2 credits, MTW 1:15-2:55, McKee 136, TBA  
Registration# 0064, required lab arranged, PTEP prov/full admit required

**ET 401-701 Classroom Applications of Educational Technology**

Course dates 6/26-8/6, 2 credits, MTW 7:30-9:10, McKee 145, TBA  
Registration# 0062, required lab arranged, PTEP prov/full admit required

# 26 Summer Courses

## **ET 502-703 Instructional Development**

Course dates 6/26-8/6, 3 credits, MTWR 9:25-11:05, McKee 137, Bauer, Jeff  
Registration# 0065

## **ET 503-709 Computers In Education**

Course dates 6/26-8/6, 3 credits, MTWR 3:10-4:50, McKee 145, TBA  
Registration# 0066

## **ET 530-707 Media Cataloging and Classification**

Course dates 6/26-8/6, 3 credits, MTWR 1:15-2:55, McKee 146, TBA  
Registration# 0067

## **ET 536-705 Media Selection, Utilization and Evaluation**

Course dates 6/26-8/6, 3 credits, MTWR 11:20-1, McKee 137, Bauer, Jeff  
Registration# 0068, see current catalog

## **ET 610-707 Production of Instructional Materials**

Course dates 6/26-8/6, 3 credits, MTWR 1:15-2:55, McKee 145, TBA  
Registration# 0097, ET 504 or equivalent

## **ET 692-470 Internship**

Course dates 5/13-8/9, 3 credits, ARRANGE, TBA  
Registration# 0619, Permission of major advisor, Course graded S/U

## **ET 693-470 Practicum**

Course dates 5/13-8/9, 1 credit, ARRANGE, TBA  
Registration# 0621, see current catalog, Course graded S/U

## *FND-Food, Nutrition and Dietetics*

### **FND 508-501 Medical Nutritional Therapy**

Intensive review course for students beginning their dietetic internship. Case studies, videotaped assignments, group discussion and

computer analyses. Students will demonstrate the use of appropriate clinical practice skills for all activities/assignments.

Course dates 6/3-6/6, 2 credits, MTWR 7:30-11:05 MTWR 1:15-4:50, McKee 143, TBA  
Registration# 0334, Graduates only

### **FND 508-511 Advanced Pediatric Nutrition**

For pediatric practitioners working in clinical and community healthcare settings. Topics: physiology and biochemistry relevant to feeding progression, current research and practice in nutrition for wellness and intervention for disease states.

Course dates 6/20-6/22, 1 credit, R 6-9 FS 9-12 FS 1-4, Michener L 84, Erskine, Jamie M.  
Registration# 0327, Graduates only

### **FND 508-521 Food Service Management**

Intensive review course for students beginning dietetic internship. Overview of relevant issues and critical problems concerning all levels of systems management and dietetic service administration.

Course dates 6/10-6/13, 2 credits, MTWR 7:30-11:05 MTWR 1:15-4:50, McKee 143, TBA  
Registration# 0338, Graduates only

## *FL-Foreign Languages*

### **★ FL 531-523 Diversity in Language Classroom: Grammar, Reading and Standards**

Study and discuss how diverse student needs (e.g. learning styles) can be better addressed. Special attention to teaching grammar and reading in light of national and state standards.

Course dates 6/10-6/14, 2 credits, MTWRF 9-3, Candelaria 107, Ballman, Terry L.  
Registration# 0789

## *GEOG-Geography*

### **GEOG 100-505 World Geography**

Course dates 5/15-6/25, 3 credits, MTWR 11:20-1, Candelaria 255A, Doerner, James P.  
Registration# 0255, General Education 5

### **GEOG 264-501 Maps and Imagery**

Course dates 5/15-6/25, 3 credits, MTWR 7:30-9:10, Candelaria 209, Scott, Steven L.  
Registration# 0256

### **GEOG 335-503 Geography of Middle America**

Course dates 5/15-6/25, 3 credits, MTWR 9:25-11:05, Candelaria 209, Collins, Charles O.  
Registration# 0257, General Education 7, GEOG 100

## *GEOLOGeology*

### **GEOLOG 100-107 General Geology (L)**

Course dates 5/15-6/25, 0 credits, Lab, MW 1:15-3:30, Ross 3290, Hopkins, Kenneth D.  
Registration:# 0352

### **GEOLOG 100-127 General Geology**

Course dates 5/15-6/25, 0 credits, Lab, TR 1:15-3:30, Ross 3290, Hopkins, Kenneth D.  
Registration# 0354

### **GEOLOG 100-503 General Geology**

Course dates 5/15-6/25, 4 credits, MTWR 9:25-11:05, Ross 2440, Hopkins, Kenneth D.  
Registration# 0340, General Education 6, see GEOLOG 100 L, required lab, Fee required \$12.00, see current catalog, Non-major only

## *GERO-Gerontology*

### **GERO 492-072 Undergraduate Internship in Gerontology**

Course dates 5/15-8/6, 6 credits, ARRANGE, Roberto, Karen A.  
Registration# 0319, Consent of instructor, Course graded S/U, Credit varies 6-15 Hrs

**GERO 692-072 Graduate Internship in Gerontology**

Course dates 5/15-8/6, 6 credits, ARRANGE, Roberto, Karen A. Registration# 0320, Consent of instructor, Course graded S/U, Credit varies 6-15 Hrs

*HISP-Hispanic Studies*

**HISP 102-505 Hispanic Cultures in the United States**

Course dates 5/15-6/25, 3 credits, MTWR 11:20-1, Candelaria 206, Cordova, Roberto H. Registration# 0263, General Education 7

**HISP 300-703 Social Stratification in the Mexican-American Community**

Course dates 6/26-8/6, 3 credits, MTWR 9:25-11:05, Candelaria 265, Falcon, Priscilla Registration# 0264

★ **HISP 508-511 ITMAS**

Course dates 5/15-6/29, 3 credits, S 8-5, Candelaria 144, Cordova, Roberto H. Registration# 0262

*HIST-History*

**HIST 100-701 Survey of American History from its Beginnings to 1877**

Course dates 6/26-8/6, 3 credits, MTWR 7:30-9:10, Michener L 68, Knott, Alexander Registration# 0284, General Education 4

**HIST 101-505 Survey of American History from 1877 to the Present**

Course dates 5/15-6/25, 3 credits, MTWR 11:20-1, Michener L 79, Welsh, Michael Registration# 0282, General Education 4

**HIST 120-703 Western Civilization from Ancient Greece to 1689**

Course dates 6/26-8/6, 3 credits, MTWR 9:25-11:05, Michener L 68, Spatz, Nancy Registration# 0285, General Education 4

**HIST 121-507 Western Civilization from 1689 to the Present**

Course dates 5/15-6/25, 3 credits, MTWR 1:15-2:55, Michener L 79, Rothaus, Barry Registration# 0283, General Education 4

**HIST 240-705 Modern America, 1914-Present**

Course dates 6/26-8/6, 3 credits, MTWR 11:20-1, Michener L 68, Knott, Alexander Registration# 0286

**HIST 265-707 Women in Europe to 1700**

Course dates 6/26-8/6, 3 credits, MTWR 1:15-2:55, Michener L 68, Spatz, Nancy Registration# 0287

**HIST 328-501 The United States West Since 1846**

Course dates 5/15-6/25, 3 credits, MTWR 7:30-9:10, Michener L 82, Welsh, Michael Registration# 0278,

**HIST 389-503 EUROPE 1815-1914**

Course dates 5/15-6/25, 3 credits, MTWR 9:25-11:05, Michener L 73, Rothaus, Barry Registration# 0280

★ **HIST 535-502 Advanced Placement Program-US History**

Intensive course in US historiography and interpretation, designed for secondary school teachers teaching advanced placement courses in US history. Includes writing of model syllabi and extensive historical analysis. Unlimited repeatability. Course dates 6/17-6/21, 2 credits, MTWRF 8:30-4:30, Michener L 68, Welsh, Michael

Registration# 0279, Consent of instructor, Course graded S/U, Fee required \$404, Pre-register with department by May 15

**HIST 589-503 Europe 1815-1914**

Course dates 5/15-6/25, 3 credits, MTWR 9:25-11:05, Michener L 73, Rothaus, Barry Registration# 0281

*HRS-Human Services*

**HRS 290-501 Introduction to Human Rehabilitative Services**

Course dates 5/15-6/25, 3 credits, MTWR 7:30-9:10, McKee 147, Drumwright, Bonnie Registration# 0274, General Education 7

**HRS 394-570 Practicum in Human Services**

Course dates 5/15-6/25, 1 credit, ARRANGE, Gay, Dennis A. Registration# 0275, Course graded S/U, Consent of instructor, Credit varies 1-4 Hrs

**HRS 492-470 Clinical Internship**

Course dates 5/13-8/9, 1 credit, ARRANGE, Gay, Dennis A. Registration# 0272, Consent of instructor, Course graded S/U, Credit varies 1-18 Hrs

**HRS 595-502 Empowering Individuals with Disabilities through Assistive Technology**

Examine the range of technological advances available for people with disabilities to help improve their function, as well as the assistive technology process emphasizing consumer empowerment. Develop problem-solving skills in the application of assistive technology services. Course dates 5/17-6/1, 2 credits, F 8:30-4:30 S 8:30-3:30, McKee 137, Fried, Juliet H. Registration# 0299, Class meets 5/17 & 5/18, 5/31 & 6/1

## **HRS 692-470 Clinical Internship in Rehabilitation**

Course dates 5/13-8/9, 1 credit, ARRANGE, Gay, Dennis A. Registration# 0273, Majors only, Course graded S/U, Credit varies 1-18 hours, HRS 630 HRS 694

## **HRS 694-001 Supervised Counseling in Human Services**

Course dates 5/15-8/6, 6 credits, M W 7:30-11:05, McKee 219, Ososkie, Joseph N. Registration# 0304, Fee required \$15.00, Course graded S/U, Permission of instructor, Additional hours arranged, HRS 630

## **HRS 755-070 Supervised Practicum in College Teaching**

Course dates 5/15-8/6, 3 credits, ARRANGE, Gay, Dennis Registration# 0307, Majors only

## **HRS 757-070 Advanced Practicum in Rehabilitation Administration**

Course dates 5/15-8/6, 3 credits, ARRANGE, Gay, Dennis Registration# 0310, Majors only

## **HRS 758-070 Advanced Practicum in Rehabilitation Research**

Course dates 5/15-8/6, 3 credits, ARRANGE, Gay, Dennis Registration# 0313, Majors only

## **HRS 759-070 Advanced Practicum in Rehabilitation Counseling Supervision**

Course dates 5/15-8/6, 3 credits, ARRANGE, TBA Registration# 0314, Majors only

## **HRS 794-570 Advanced Clinical Internship**

Course dates 5/15-6/25, 1 credit, ARRANGE, Gay, Dennis A. Registration# 0302, Consent of instructor, Majors only, Credit varies 1-6 Hrs

## *ID-Interdisciplinary Studies*

### **ID 508 Redefining the American Tradition: Standards and the Social Studies**

Students will learn about the newly approved standards in the four fundamental areas of social studies. They will connect the latest content in these four areas to the standards.

Instructors will use the 1996 presidential election as an organizational tool to provide connections among the disciplines and to provide the students with current practical applications for the material.

Course dates 6/10-6/14, MTWR 9-4, F 9-12. Call Margot in the Dean's office for more information.

### **★ ID 508-011 Community Survey Research**

Survey research in communities and neighborhoods. Topics: race and ethnicity, gender, and class. Utilize computer data methods to collate information on survey research, as well as offer instruction in use of US census data.

Course dates 6/13-6/15, R 5-9, F 8-5, S 9-12, TBA, Welsh, Michael. Call History department for registration number.

### **ID 513-502 Ethics In Teaching**

Understand ethical principles that apply to education and allow teachers to accomplish the goals of the new licensure standards.

Course dates 6/14-6/29, 2 credits, FS 8-5, McKee 143, Blanke, Richard A.

Registration# 0775, Optional grading by section

### **ID 702-705 The Teacher in the College Community**

Course dates 6/26-8/6, 3 credits, MTWR 11:20-1, Frasier 169, Rhoades, Laura Registration# 0637

## *JMC-Journalism and Mass Communication*

### **JMC 210-501 Newswriting**

Course dates 5/15-6/25, 3 credits, MTWR 7:30-9:10, Candelaria 107A, Anderson, David L. Registration# 0289, see current catalog. Fee required \$10.00, Consent of instructor, ENG 122

### **JMC 380-703 Public Relations**

Course dates 6/26-8/6, 3 credits, MTWR 9:25-11:05, Candelaria 208, Woodward, William Registration# 0291, Majors only, see current catalog

### **JMC 390-503 Impact of Mass Communications on Society**

Course dates 5/15-6/25, 3 credits, MTWR 9:25-11:05, Candelaria 208, Ingold, Charles Registration# 0290, JMC 100

### **JMC 443-703 Electronic Field Production**

Course dates 6/26-8/6, 4 credits, TWR 9:25-1, Candelaria 135, Applegate, Michael D. Registration# 0292, Fee required \$10.00, Consent of instructor, Majors only, JMC 342

### **JMC 492-070 Journalism and Mass Communications Internship**

Course dates 5/15-8/6, 1-3 credits, ARRANGE, Hess, Robert A. Registration# 0293, Majors only, Permission of major advisor, Credit varies 1-3 Hrs

## *KINE-Kinesiology*

### **KINE 220-503 Anatomical Kinesiology**

Course dates 5/15-6/25, 3 credits, M W 9:25-11:05, Butler-Hancock 248, Heise, Gary D. Registration# 0183, see KINE 220 L, required lab, Fee required \$10.00

### **KINE 220-103 Anatomical Kinesiology (L)**

Course dates 5/15-6/25, 0 credits, Lab, TR 9:25-11:05, Butler Hancock 248, Heise, Gary D. Registration# 0185

**KINE 222-503 Physiological Kinesiology**

Course dates 5/15-6/25, 3 credits, M W 9:25-11:05, Butler-Hancock 220, Jackson, Catherine G. Ratzin  
Registration# 0186, see KINE 222 L, required lab, Fee required \$5.00

**KINE 222-103 Physiological Kinesiology (L)**

Course dates 5/15-6/25, 0 credits, Lab, TR 9:35-11:05, Butler Hancock 250, Jackson, Catherine G. Ratzin  
Registration# 0188

**KINE 222-505 Physiological Kinesiology**

Course dates 5/15-6/25, 3 credits, M W 11:20-1, Butler-Hancock 220, Hooker, Steven P.  
Registration# 0190, see KINE 222 L, required lab, Fee required \$5.00

**KINE 222-105 Physiological Kinesiology (L)**

Course dates 5/15-6/25, 0 credits, Lab, TR 11:20-1, Butler-Hancock 250, Hooker, Steven P.  
Registration# 0191

**KINE 404-503 Exercise Nutrition and Body Composition**

Course dates 5/15-6/25, 3 credits, MTWR 9:25-11:05, Butler-Hancock 218, Hooker, Steven P.  
Registration# 0195, KINE 222 or equivalent

**KINE 408/508-507 Neuroscience**

Preparatory course for a physical therapy school neuroanatomy/neurophysiology course series. Learn terminology, structures of the human nervous system, cellular and macroscopic neurophysiology, and clinical applications.  
Course dates 5/15-6/25, 3 credits, MTWR 1:15-2:55, Butler-Hancock 248, Heise, Gary D.  
Registration# 0202/0203, see current catalog, Course graded S/U

**KINE 410-505 Principles of Electrocardiography**

Course dates 5/15-6/25, 3 credits, MTWR 11:20-1, Butler-Hancock 218, Jackson, Catherine G. Ratzin  
Registration# 0200, Fee required \$10.00, Juniors or above, Majors only, KINE 222 or equivalent

**KINE 492-470 Internship in Fitness and Exercise Kinesiology**

Course dates 5/13-8/9, 12 credits, ARRANGE, Schneider, Carole M.  
Registration# 0755, Consent of instructor, see current catalog, Course graded S/U

**KINE 492-471 Internship in Fitness and Exercise Kinesiology**

Course dates 5/13-8/9, 6 credits, ARRANGE, Schneider, Carole M.  
Registration# 0756, Consent of instructor, see current catalog, Course graded S/U

**KINE 492-472 Internship in Fitness and Exercise Kinesiology**

Course dates 5/13-8/9, 6 credits, ARRANGE, Schneider, Carole M.  
Registration# 0757, Consent of instructor, see current catalog, Course graded S/U

**KINE 504-503 Exercise Nutrition and Body Composition**

Course dates 5/15-6/25, 3 credits, MTWR 9:25-11:05, Butler-Hancock 218, Hooker, Steven P.  
Registration# 0197, KINE 222 KINE 626

**KINE 510-505 Principles of Electrocardiography**

Course dates 5/15-6/25, 3 credits, MTWR 11:20-1, Butler-Hancock 218, Jackson, Catherine G. Ratzin  
Registration# 0201, Fee required \$10.00, Majors only, KINE 222 KINE 626 or equivalent

**KINE 692-470 Graduate Internship in Kinesiology**

Course dates 5/13-8/9, 6 credits, ARRANGE, Schneider, Carole M.  
Registration# 0719, Consent of instructor, see current catalog, Course graded S/U

*MATH-Mathematics*

**MATH 124-501 College Algebra**

Course dates 5/15-6/25, 4 credits, MTWR 7:30-9:10 F 8-11:20, Ross 3580, Mayes, Robert  
Registration# 0748, General Education 2, see current catalog

**MATH 131-005 Calculus and Analytic Geometry I**

Course dates 5/15-8/6, 4 credits, MWR 11:20-1, Ross 350, Velicky, Patricia R  
Registration# 0450, General Education 2, see current catalog, Fee required \$10.00

**MATH 176-705 Topics in Calculus**

Course dates 6/26-8/6, 3 credits, MTWR 11:20-1, Ross 3580, Szczyrba, Igor & Craviotto, Cathleen  
Registration# 0452, Non-major only, see current catalog, MATH 175

**MATH 181-503 Fundamentals of Mathematics I**

Course dates 5/15-6/25, 3 credits, MTWR 9:25-11, Ross 360, McNerney, Charles R.  
Registration# 0444

**MATH 190-705 Mathematics and Liberal Arts**

Course dates 6/26-8/6, 3 credits, MTWR 11:20-1, Ross 1110, Farmer, Jeff D.  
Registration# 0445, General Education 2, Non-major only

**★ MATH 513-502 Teaching Mathematics with a Graphic Calculator**

Will emphasize teaching mathematical topics with a TI-82 calculator.  
Course dates 6/10-6/14, 2 credits, MTWRF 8-2:30, Ross 3000, Bosch, William W.  
Registration# 0434, Optional grading by section

**MATH 529-507 Mathematical Problem Solving**

Course dates 6/17-8/2, 2 credits, M W 1-3, Ross 3000, Grassl, Richard  
Registration# 0747, Graduates only

**MATH 534-502 Continuous Mathematics**

Course dates 6/17-8/2, 3 credits, M W F 8-9:55, Ross 3000, Leth, Steven C.  
Registration# 0538, NSF only

**MATH 534-504 Continuous Mathematics**

Course dates 6/17-8/2, 3 credits, M W F 10:10-12:05, Ross 2240, Leth, Steven C.  
Registration# 0541, Graduates only

# 30 Summer Courses

## **MATH 537-004 Mathematical Modeling**

Course dates 6/17-8/2, 3 credits, M W F 10:10-12:05, Ross 3020, Bosch, William W.  
Registration# 0448, NSF only

## *MCS-Multicultural Studies*

### **MCS 101-503 Multiculturalism in the United States: Concepts and Issues**

Course dates 5/15-6/25, 3 credits, MTWR 9:25-11:05, Candelaria 265, McBeth, Sally  
Registration# 0145, General Education 7

## *MED-Mathematics Education*

### **MED 534-522 Teaching Algebra and Trigonometry**

Course dates 6/18-7/9, 2 credits, TR 8-12noon, Ross 3000, Blubaugh, William L.  
Registration# 0539, NSF only

### **MED 587-507 Technology, Manipulatives and NCTM Standards**

Classroom use of mathematics software including the new LCSI MathLinks, ClarisWorks, spreadsheets, calculators, pattern blocks, attribute blocks, geoboards, MIRAs, geometric solids and other manipulatives to teach content recommended in NCTM Standards K-8.

Course dates 6/20-6/22 & 6/27-6/29, 3 credits, RFS 8-5, Ross 3030, McNerney, Charles R.  
Registration# 0540, Course graded S/U

### **MED 595-702 Teaching Advanced Topics in Secondary School Mathematics**

Course dates 7/11-8/2, 2 credits, TR 8-12noon, Ross 3000, Potter, Paula, Mingus, Tabitha & Young, Terese  
Registration# 0439, NSF only

## **MED 750-701 Seminar on Philosophy of Educational Mathematics**

Course dates 6/26-8/6, 2 credits, M W F 7:30-9:10, Szczyrba, Igor  
Registration# 0773, Consent of instructor

## *MET-Meteorology*

### **MET 110-703 Climate and Humans**

Course dates 6/26-8/6, 3 credits, MTWR 9:25-11:05, Ross L1060, Cobb, L. Glen  
Registration# 0356, General Education 6, Non-major only

## *MIND-Life of the Mind Program*

### **MIND 294-501 Revolutions in Science**

Course dates 5/15-6/25, 3 credits, MTWR 7:30-9:10, Michener L 76, Harmon, William E.  
Registration# 0158, General Education 6, see current catalog

## *MUS-Music*

### **MUS 100-770 Recitals Concerts and Productions-Brass**

Course dates 6/26-8/6, 0 credit, ARRANGE, Frasier 48, Pfund, William A.  
Registration# 0001-Lab

### **MUS 100-771 Recitals Concerts and Productions-Piano**

Course dates 6/26-8/6, 0 credit, ARRANGE, Frasier 155, Hallquist, Robert N.  
Registration# 0002-Lab

### **MUS 100-772 Recitals Concerts and Productions-Strings**

Course dates 6/26-8/6, 0 credit, ARRANGE, Frasier 253, Fittz, James A.  
Registration# 0003-Lab

### **MUS 100-773 Recitals Concerts and Productions-Voice**

Course dates 6/26-8/6, 0 credit, ARRANGE, Frasier 153, Gerbrandt, Carl  
Registration# 0004-Lab

### **MUS 100-774 Recitals Concerts and Productions-Woodwinds**

Course dates 6/26-8/6, 0 credit, ARRANGE, Frasier 54, Greenberg, Roger D.  
Registration# 0005-Lab

### **MUS 100-775 Recitals Concerts and Productions-Composition**

Course dates 6/26-8/6, 0 credit, ARRANGE, Frasier 122, Copley, R. Evan  
Registration# 0006-Lab

### **MUS 100-776 Recitals Concerts and Productions-Percussion**

Course dates 6/26-8/6, 0 credit, ARRANGE, Frasier 51, Barrier, H. Gray  
Registration# 0007-Lab

### **MUS 140-507 Introduction to Music**

Course dates 5/15-6/25, 3 credits, MTWR 1:15-2:55, Frasier 90, Fittz, James A.  
Registration# 0628, General Education 4

### **MUS 204-503 Music Fundamentals and Experiences**

Course dates 5/15-6/25, 3 credits, MTWR 9:25-11:05, Frasier 126, Mills, Charlotte R.  
Registration# 0144, General Education 4

### **MUS 206-703 Music Methods and Materials for Elementary Teachers**

Course dates 6/26-8/6, 1 credit, MTW 9:25-11:05, Frasier 126, Daugherty, Elza L.  
Registration# 0629, PTEP full admittance required, MUS 101 MUS 204

**MUS 269-774 Individual Performance in Voice for Those with Non-Voice Emphasis**  
 Course dates 6/26-8/6, ARRANGE, Frasier 153, Gerbrandt, Carl  
 Registration# 0098, Consent of instructor, Credit varies 2-4 Hrs, Fee for non-major \$10 per credit hour

**MUS 269-775 Individual Performance in Voice for Those with Non-Voice Emphasis**  
 Course dates 6/26-8/6, ARRANGE, Frasier 160, Bolden-Taylor, Diane  
 Registration# 0134, Consent of instructor, Credit varies 2-4 Hrs, Fee for non-major \$10 per credit hour

**MUS 269-776 Individual Performance in Voice for Those with Non-Voice Emphasis**  
 Course dates 6/26-8/6, ARRANGE, Frasier 154, Manring-Borchers, Lesley  
 Registration# 0101, Consent of instructor, Credit varies 2-4 Hrs, Fee for non-major \$10 per credit hour

**MUS 270-774 Individual Performance in Voice**  
 Course dates 6/26-8/6, ARRANGE, Frasier 153, Gerbrandt, Carl  
 Registration# 0104, Consent of instructor, Credit varies 2-4 Hrs, Fee for non-major \$10 per credit hour

**MUS 270-775 Individual Performance in Voice**  
 Course dates 6/26-8/6, ARRANGE, Frasier 160, Bolden-Taylor, Diane  
 Registration# 0137, Consent of instructor, Credit varies 2-4 Hrs, Fee for non-major \$10 per credit hour

**MUS 270-776 Individual Performance in Voice**  
 Course dates 6/26-8/6, ARRANGE, Frasier 154, Manring-Borchers, Lesley  
 Registration# 0107, Consent of instructor, Credit varies 2-4 Hrs, Fee for non-major \$10 per credit hour

**MUS 271-770 Individual Performance in Piano**  
 Course dates 6/26-8/6, ARRANGE, Frasier 155, Hallquist, Robert N.  
 Registration# 0110, Consent of instructor, Credit varies 2-4 Hrs, Fee for non-major \$10 per credit hour

**MUS 273-770 Individual Performance in Strings**  
 Course dates 6/26-8/6, ARRANGE, Frasier 253, Fittz, James A.  
 Registration# 0113, Consent of instructor, Credit varies 2-4 Hrs, Fee for non-major \$10 per credit hour

**MUS 274-774 Individual Performance in Woodwinds**  
 Course dates 6/26-8/6, ARRANGE, Frasier 54, Greenberg, Roger D.  
 Registration# 0116, Consent of instructor, Credit varies 2-4 Hrs, Fee for non-major \$10 per credit hour

**MUS 275-770 Individual Performance in Brass**  
 Course dates 6/26-8/6, ARRANGE, Frasier 167, Baker, Edwin D.  
 Registration# 0119, Consent of instructor, Credit varies 2-4 Hrs, Fee for non-major \$10 per credit hour

**MUS 275-772 Individual Performance in Brass**  
 Course dates 6/26-8/6, ARRANGE, Frasier 50, Herrick, Jack W.  
 Registration# 0122, Consent of instructor, Credit varies 2-4 Hrs, Fee for non-major \$10 per credit hour

**MUS 275-774 Individual Performance in Brass**  
 Course dates 6/26-8/6, ARRANGE, Frasier 48, Pfund, William A.  
 Registration# 0125, Consent of instructor, Credit varies 2-4 Hrs, Fee for non-major \$10 per credit hour

**MUS 276-770 Individual Performance in Percussion**  
 Course dates 6/26-8/6, ARRANGE, Frasier 51, Barrier, H. Gray  
 Registration# 0128, Consent of instructor, Credit varies 2-4 Hrs, Fee for non-major \$10 per credit hour

**MUS 277-072 Individual Instruction in Composition**  
 Course dates 5/15-8/6, ARRANGE, Frasier 122, Copley, R. Evan  
 Registration# 0614, Consent of instructor, Credit varies 2-4 Hrs, Fee for non-major \$10 per credit hour

**MUS 287-709 Summer Symphonic Band**  
 Course dates 6/26-8/6, MWR 3:10-5:25, Frasier 90, Singleton, Kenneth  
 Registration# 0140, Audition required, Credit varies 1-3 Hrs, Additional hours arranged

**MUS 301-501 18th Century Counterpoint**  
 Course dates 5/15-6/25, 2 credits, MTW 7:30-9:10, Frasier 149, Copley, R. Evan  
 Registration# 0623, Fee required \$10, MUS 202

★ **MUS 308/508-517 How To Play and Teach Jazz Improvisation**  
 One of the world's foremost authorities, Jamey Aebersold, will offer his insights on improvisation in this 2-day "hands-on" workshop for teachers, students and performers, beginning and experienced.  
 Course dates 6/8-6/9, 1 credit, SN 8-12noon SN 1-5 SN 6-10, Frasier 90, Davis, John S.  
 Registration# 0783/0782, Course graded S/U, Workshop fee \$65

★ **MUS 308/508-702 Summer Music Choral Workshop**  
 Nationally recognized clinicians and presenters will lecture, demonstrate and lead rehearsals on topics of interest to choral directors including vocal production for all ages, children's chorus techniques and the young voice, phrasing and style in choral music, conducting gestures, rehearsal pedagogy, tonal production, motivation, choral literature for grades 1-12 school choirs and preparation of choral/orchestral works. The Los Angeles Children's Chorale will perform. Workshop participants may audition to perform with the UNC Summer Choir in Franz Joseph Haydn's "Creation" with full orchestra.  
 Course dates 6/26-6/29, 2 credits, RFS 8-12noon RFS 1-5 F 7-9, Kepner 2050, Darrough, Galen  
 Registration# 0785/0786, Course graded S/U, \$75 workshop fee

★ **MUS 308/508-722 Rocky Mountain Music Technology and Multimedia Workshop**

This workshop brings together some of the world's greatest keyboard, software, MIDI and multimedia artist/teachers for four days of "hands-on" experience.

Course dates 7/11-7/14, 2 credits, RFSN 8:30-12noon RFSN 1-5:30, Frasier 90, McLaird, John  
Registration# 0790/0791, Course graded S/U, \$125 workshop fee

**MUS 308/508-715 Summer Concert Choir**

Join the UNC Summer Concert Choir in a presentation of Haydn's "Creation" with full orchestra as part of the successful Summer Choral Music Workshop.

Course dates 6/26-6/30, 1 credit, WRFS 7-9:30 N 3-5, Frasier 256, Darrough, Galen

Registration# 0787/0788, Course graded S/U, Audition required, Additional hours arranged

**MUS 469-774 Individual Performance in Voice for Those with Non-Voice Emphasis**

Course dates 6/26-8/6, ARRANGE, Frasier 153, Gerbrandt, Carl  
Registration# 0099, Consent of instructor, Credit varies 2-4 Hrs, Fee for non-major \$10 per credit hour

**MUS 469-775 Individual Performance in Voice for Those with Non-Voice Emphasis**

Course dates 6/26-8/6, ARRANGE, Frasier 160, Bolden-Taylor, Diane  
Registration# 0135, Consent of instructor, Credit varies 2-4 Hrs, Fee for non-major \$10 per credit hour

**MUS 469-776 Individual Performance in Voice for Those with Non-Voice Emphasis**

Course dates 6/26-8/6, ARRANGE, Frasier 154, Manring-Borchers, Lesley  
Registration# 0102, Consent of instructor, Credit varies 2-4 Hrs, Fee for non-major \$10 per credit hour

**MUS 470-774 Individual Performance in Voice**

Course dates 6/26-8/6, ARRANGE, Frasier 153, Gerbrandt, Carl  
Registration# 0105, Consent of instructor, Credit varies 2-4 Hrs, Fee for non-major \$10 per credit hour

**MUS 470-775 Individual Performance in Voice**

Course dates 6/26-8/6, ARRANGE, Frasier 160, Bolden-Taylor, Diane  
Registration# 0138, Consent of instructor, Credit varies 2-4 Hrs, Fee for non-major \$10 per credit hour

**MUS 470-776 Individual Performance in Voice**

Course dates 6/26-8/6, ARRANGE, Frasier 154, Manring-Borchers, Lesley  
Registration# 0108, Consent of instructor, Credit varies 2-4 Hrs, Fee for non-major \$10 per credit hour

**MUS 471-770 Individual Performance in Piano**

Course dates 6/26-8/6, ARRANGE, Frasier 155, Hallquist, Robert N.  
Registration# 0111, Consent of instructor, Credit varies 2-4 Hrs, Fee for non-major \$10 per credit hour

**MUS 473-770 Individual Performance in Strings**

Course dates 6/26-8/6, ARRANGE, Frasier 253, Fittz, James A.  
Registration# 0114, Consent of instructor, Credit varies 2-4 Hrs, Fee for non-major \$10 per credit hour

**MUS 474-774 Individual Performance in Woodwinds**

Course dates 6/26-8/6, ARRANGE, Frasier 54, Greenberg, Roger D.  
Registration# 0117, Consent of instructor, Credit varies 2-4 Hrs, Fee for non-major \$10 per credit hour

**MUS 475-770 Individual Performance in Brass**

Course dates 6/26-8/6, ARRANGE, Frasier 167, Baker, Edwin D.  
Registration# 0120, Consent of instructor, Credit varies 2-4 Hrs, Fee for non-major \$10 per credit hour

**MUS 475-772 Individual Performance in Brass**

Course dates 6/26-8/6, ARRANGE, Frasier 50, Herrick, Jack W.  
Registration# 0123, Consent of instructor, Credit varies 2-4 Hrs, Fee for non-major \$10 per credit hour

**MUS 475-774 Individual Performance in Brass**

Course dates 6/26-8/6, ARRANGE, Frasier 48, Pfund, William A.  
Registration# 0126, Consent of instructor, Credit varies 2-4 Hrs, Fee for non-major \$10 per credit hour

**MUS 476-770 Individual Performance in Percussion**

Course dates 6/26-8/6, ARRANGE, Frasier 51, Barrier, H. Gray  
Registration# 0129, Consent of instructor, Credit varies 2-4 Hrs, Fee for non-major \$10 per credit hour

**MUS 477-072 Individual Instruction in Composition**

Course dates 5/15-8/6, ARRANGE, Frasier 122, Copley, R. Evan  
Registration# 0615, Consent of instructor, Credit varies 2-4 Hrs, Fee for non-major \$10 per credit hour

**MUS 487-709 Summer Symphonic Band**

Course dates 6/26-8/6, MWR 3:10-5:25, Frasier 90, Singleton, Kenneth  
Registration# 0141, Audition required, Credit varies 1-3 Hrs, Additional hours arranged

**MUS 501-501 18th Century Counterpoint**

Course dates 5/15-6/25, MTW 7:30-9:10, Frasier 149, Copley, R. Evan  
Registration# 0624, Fee required \$10, MUS 202

**MUS 502-701 Harmony and Form I**

Course dates 6/26-8/6, 3 credits, MTWR 7:30-9:10, Frasier 149, Copley, R. Evan  
Registration# 0625

**MUS 503-703 Harmony and Form II**

Course dates 6/26-8/6, 3 credits, MTWR 9:25-11:05, Frasier 149, Copley, R. Evan  
Registration# 0655, Consent of instructor, Or MUS 502



**MUS 511-770 History and Literature of the Wind Band**  
 Course dates 6/26-8/6, 2 credits, ARRANGE, Frasier 18, Singleton, Kenneth  
 Registration# 0632

**MUS 519-705 Foundations of Music Education**  
 Course dates 6/26-8/6, 3 credits, MTWR 11:20-1, Frasier 126, Daugherty, Elza L.  
 Registration# 0636

**MUS 550-770 Score Reading and Analysis**  
 Course dates 6/26-8/6, 1 credit, ARRANGE, Frasier 18, Singleton, Kenneth  
 Registration# 0633

**MUS 551-709 Individual Performance in Conducting**  
 Course dates 6/26-8/6, 2 credits, T 3:10-5:25, Foundation Hall, Singleton, Kenneth  
 Registration# 0635, Additional hours arranged

**MUS 645-707 Seminar: The Baroque Period**  
 Course dates 6/26-8/6, 3 credits, MTWR 1:15-2:55, Frasier 169, Rhoades, Laura  
 Registration# 0638

**MUS 669-774 Individual Performance in Voice for Those with Non-Voice Emphasis**  
 Course dates 6/26-8/6, ARRANGE, Frasier 153, Gerbrandt, Carl  
 Registration# 0100, Consent of instructor, Credit varies 2-4 Hrs, Fee for non-major \$10.00 per credit hour

**MUS 669-775 Individual Performance in Voice for Those with Non-Voice Emphasis**  
 Course dates 6/26-8/6, ARRANGE, Frasier 160, Bolden-Taylor, Diane  
 Registration# 0136, Consent of instructor, Credit varies 2-4 Hrs, Fee for non-major \$10.00 per credit hour

**MUS 669-776 Individual Performance in Voice for Those with Non-Voice Emphasis**  
 Course dates 6/26-8/6, ARRANGE, Frasier 154, Manring-Borchers, Lesley  
 Registration# 0103, Consent of instructor, Credit varies 2-4 Hrs, Fee for non-major \$10 per credit hour

**MUS 670-774 Individual Performance in Voice**  
 Course dates 6/26-8/6, ARRANGE, Frasier 153, Gerbrandt, Carl  
 Registration# 0106, Consent of instructor, Credit varies 2-4 Hrs, Fee for non-major \$10 per credit hour

**MUS 670-775 Individual Performance in Voice**  
 Course dates 6/26-8/6, ARRANGE, Frasier 160, Bolden-Taylor, Diane  
 Registration# 0139, Consent of instructor, Credit varies 2-4 Hrs, Fee for non-major \$10 per credit hour

**MUS 670-776 Individual Performance in Voice**  
 Course dates 6/26-8/6, ARRANGE, Frasier 154, Manring-Borchers, Lesley  
 Registration# 0109, Consent of instructor, Credit varies 2-4 Hrs, Fee for non-major \$10 per credit hour

**MUS 671-770 Individual Performance in Piano**  
 Course dates 6/26-8/6, ARRANGE, Frasier 155, Hallquist, Robert N.  
 Registration# 0112, Consent of instructor, Credit varies 2-4 Hrs, Fee for non-major \$10 per credit hour

**MUS 673-770 Individual Performance in Strings**  
 Course dates 6/26-8/6, ARRANGE, Frasier 253, Fittz, James A.  
 Registration# 0115, Credit varies 2-4 Hrs, Fee for non-major \$10 per credit hour

**MUS 674-774 Individual Performance in Woodwinds**  
 Course dates 6/26-8/6, ARRANGE, Frasier 54, Greenberg, Roger D.  
 Registration# 0118, Consent of instructor, Credit varies 2-4 Hrs, Fee for non-major \$10 per credit hour

**MUS 675-770 Individual Performance in Brass**  
 Course dates 6/26-8/6, ARRANGE, Frasier 167, Baker, Edwin D.  
 Registration# 0121, Credit varies 2-4 Hrs, Fee for non-major \$10 per credit hour

**MUS 675-772 Individual Performance in Brass**  
 Course dates 6/26-8/6, ARRANGE, Frasier 50, Herrick, Jack W.  
 Registration# 0124, Credit varies 2-4 Hrs, Fee for non-major \$10 per credit hour

**MUS 675-774 Individual Performance in Brass**  
 Course dates 6/26-8/6, ARRANGE, Frasier 48, Pfund, William A.  
 Registration# 0127, Credit varies 2-4 Hrs, Fee for non-major \$10 per credit hour

**MUS 676-770 Individual Performance in Percussion**  
 Course dates 6/26-8/6, ARRANGE, Frasier 51, Barrier, H. Gray  
 Registration# 0130, Consent of instructor, Credit varies 2-4 Hrs, Fee for non-major \$10 per credit hour

**MUS 677-072 Individual Instruction in Composition**  
 Course dates 5/15-8/6, ARRANGE, Frasier 122, Copley, R. Evan  
 Registration# 0616, Consent of instructor, Credit varies 2-4 Hrs, Fee for non-major \$10 per credit hour

**MUS 687-709 Summer Symphonic Band**  
 Course dates 6/26-8/6, MWR 3:10-5:25, Frasier 90, Singleton, Kenneth  
 Registration# 0142, Audition required, Credit varies 1-3 Hrs, Additional hours arranged

## *NURS-Nursing*

### **NURS 300-501 Conceptual Foundations**

Course dates 5/13-6/6, 3 credits, MTWR 7:30-10:30, McKee 224, Peters, Diane  
 Registration# 0339, see current catalog, Majors only, Juniors or above

# 34 Summer Courses

## **NURS 300-505 Conceptual Foundations**

Course dates 5/13-6/6, 3 credits, MTWR 11:20-2:20, McKee 223, Meador, Diane C.  
Registration# 0341, see current catalog, Majors only, Juniors or above

## **NURS 301-007 Physical Assessment Theory**

Course dates 6/10-8/5, 2 credits, M 1:15-4:15, McKee L 150, Blair, Kathryn A.  
Registration# 0344, see current catalog, Majors only, Take NURS 302 concurrently

## **NURS 302-001 Physical Assessment Laboratory**

Course dates 6/13-8/8, 0.5 credit, R 7:30-9:10, McKee 221, Blair, Kathryn A.  
Registration# 0347, see current catalog, Majors only, Course graded S/U, Take NURS 301 concurrently

## **NURS 302-003 Physical Assessment Laboratory**

Course dates 6/13-8/8, 0.5 credit, R 9:25-11:05, McKee 204, Blair, Kathryn A.  
Registration# 0348, see current catalog, Majors only, Course graded S/U, Take NURS 301 concurrently

## **NURS 302-007 Physical Assessment Laboratory**

Course dates 6/13-8/8, 0.5 credit, R 1:15-2:55, McKee 204, Blair, Kathryn A.  
Registration# 0351, see current catalog, Majors only, Course graded S/U, Take NURS 301 concurrently

## **NURS 302-021 Physical Assessment Laboratory**

Course dates 6/17-8/6, 0.5 credit, T 7:30-9:10, McKee 221, Blair, Kathryn A.  
Registration# 0353, see current catalog, Majors only, Course graded S/U, Take NURS 301 concurrently

## **NURS 302-023 Physical Assessment Laboratory**

Course dates 6/17-8/6, 0.5 credit, T 9:25-11:05, McKee 222, Blair, Kathryn A.

Registration# 0355, see current catalog, Majors only, Course graded S/U, Take NURS 301 concurrently

## **NURS 302-027 Physical Assessment Laboratory**

Course dates 6/17-8/6, 0.5 credit, T 1:15-2:55, McKee 222, Blair, Kathryn A.  
Registration# 0357, see current catalog, Majors only, Course graded S/U, Take NURS 301 concurrently

## **NURS 303-001 Basic Nursing Practice**

Course dates 6/18-8/7, 4 credits, TW 7:30-3, McKee 220, Peters, Diane  
Registration# 0358, see current catalog, Majors only, Course graded S/U, McKee Medical Center

## **NURS 303-021 Basic Nursing Practice**

Course dates 6/18-8/7, 4 credits, TW 7:30-3, McKee 201, TBA  
Registration# 0359, see current catalog, Majors only, Course graded S/U, NCMC

## **NURS 303-031 Basic Nursing Practice**

Course dates 6/18-8/7, 4 credits, TW 7:30-3, McKee 230, TBA  
Registration# 0360, see current catalog, Majors only, Course graded S/U, NCMC

## **NURS 303-041 Basic Nursing Practice**

Course dates 6/18-8/7, 4 credits, TW 7:30-3, McKee 203, TBA  
Registration# 0361, see current catalog, Majors only, Course graded S/U, NCMC

## **NURS 303-051 Basic Nursing Practice**

Course dates 6/13-8/9, 4 credits, RF 7:30-3, McKee 220, TBA  
Registration# 0362, see current catalog, Majors only, Course graded S/U, McKee Medical Center

## **NURS 303-061 Basic Nursing Practice**

Course dates 6/13-8/9, 4 credits, RF 7:30-3, McKee 201, TBA  
Registration# 0363, see current catalog, Majors only, Course graded S/U, NCMC

## **NURS 303-071 Basic Nursing Practice**

Course dates 6/13-8/9, 4 credits, RF 7:30-3, McKee 230, TBA  
Registration# 0365, see current catalog, Majors only, Course graded S/U, NCMC

## **NURS 303-081 Basic Nursing Practice**

Course dates 6/13-8/9, 4 credits, RF 7:30-3, McKee 203, TBA  
Registration# 0366, see current catalog, Majors only, Course graded S/U, NCMC

## **NURS 650-003 Health Care of Families III**

Course dates 5/15-8/6, 4 credits, R 9:25-11:05 R 1:15-4:15, McKee 222, Martin, Janice Hoot  
Registration# 0369, Majors only, required lab arranged, R 1:15, class meets 5/23, 5/30, 6/6, 6/27, 7/11, 7/18, clinical times TBA, NURS 505 NURS 640, Take NURS 507 concurrently

## **NURS 691-003 Applied Nursing Research**

Course dates 5/15-8/6, 2 credits, R 9:25-12:25, McKee 219, White, Nancy E.  
Registration# 0371, Graduates only, Majors only, Credit varies 2-4 Hrs, Class meets 5/16, 6/20 & 7/25, Additional hours arranged, NURS 502 NURS 505

## *PE-Physical Education*

### **PE 114-701 Golf**

Course dates 6/26-7/17, 1 credit, MTWRF 7:30-9:10, Rollins, Bobby H.  
Registration# 0215, General Education 3, Fee required \$35.00, Class will meet a Highland Hills Golf Course, 2200 Clubhouse Drive

### **PE 119-503 Tennis**

Course dates 5/15-6/11, 1 credit, MTWR 9:25-11:05, W ct, Howard, Christy A.  
Registration# 0214, General Education 3, Fee required \$5.00

**PE 125-709 Backpacking and Hiking**

Course dates 6/26-7/26, 1 credit, MW 3:10-4:50, Butler-Hancock 218, Martinez, Raymond D. Registration# 0217, General Education 3, Additional hours will be required for weekend hiking trips.

**PE 125-729 Backpacking and Hiking**

Course dates 6/27-7/26, 1 credit, TR 3:10-4:50, Butler-Hancock 218, Martinez, Raymond D. Registration# 0218, General Education 3, Additional hours will be required for weekend hiking trips.

**PE 150-703 Jogging and Walking**

Course dates 6/26-7/17, 1 credit, MTWRF 9:25-11:05, Rollins, Bobby H. Registration# 0216, General Education 3

**PE 212-501 Fitness and Conditioning and Physiology**

Course dates 5/15-6/25, 3 credits, MTWR 7:30-9:10, Butler-Hancock 248, Howard, Christy A. Registration# 0211, Majors/minors only

**PE 288-503 Physical Education Activities for the Elementary School**

Course dates 5/15-6/5, 1 credit, MTWRF 9:25-11:05, Butler-Hancock 100, Bate, Elizabeth R. Registration# 0212, see current catalog, PTEP full admittance required

**PE 288-505 Physical Education Activities for the Elementary School**

Course dates 5/15-6/5, 1 credit, MTWRF 11:20-1, Butler-Hancock 100, Bate, Elizabeth R. Registration# 0213, see current catalog, PTEP full admittance required

**PE 513-507 Team Building For Coaches through Adventure Activities**

Contents, methods, safety and management of ropes courses and initiative games for team-building in junior and senior high school athletics. Emphasis on teaching and methodology.

Course dates 6/10-6/14, 2 credits, MTWRF 1:15-6:15, Jcks, Martinez, Raymond D. Registration# 0219, Optional grading by section, Fee required \$15.00

**PE 513-709 Adventure Activities For Teacher**

Curriculum ideas and adventure activities adaptable to various educational and recreational settings. Emphasis on concepts and approaches that encourage a joyful sense of adventure, a willingness to move beyond previously set limits, and the satisfaction of solving problems together.

Course dates 7/10-7/14, 2 credits, WRF 3:10-6:10 SN 8-5, Jackson Field, Stiehl, Jim. Registration# 0220, Optional grading by section, Fee required \$15.00

**PE 560-705 Issues and Ethics in Sport Management**

Course dates 6/26-8/6, 3 credits, MTWR 11:20-1, Butler-Hancock 218, Walker, Marcia L. Registration# 0236

**PE 576-703 Sport Promotion and Marketing**

Course dates 6/26-8/6, 3 credits, MTWR 9:25-11:05, Butler-Hancock 218, Gray, Dianna. Registration# 0225

**PE 602-511 Introduction to Research in Kinesiology and Physical Education**

Course dates 6/15-6/22, 3 credits, SN 8-5 MT RF 6-9:30, Butler-Hancock 218, Phillips, D. Allen. Registration# 0208

**PE 641-701 Instructional Strategies for Elementary School Physical Education**

Course dates 7/1-8/1, 3 credits, MTWRF 7:30-9:10, Butler-Hancock 222, Carlisle, Cynthia. Registration# 0209

**PE 642-703 Instructional Strategies for Secondary School Physical Education**

Course dates 7/1-8/1, 3 credits, MTWRF 9:25-11:05, Butler-Hancock 222, Fernandez-Balboa, Juan. Registration# 0210

**PE 678-701 Event Development and Management**

Course dates 6/26-8/6, 3 credits, MTWR 7:30-9:10, Butler-Hancock 218, Stotlar, David K. Registration# 0234

**PE 692-471 Graduate Internship in Physical Education**

Course dates 5/13-8/9, 1 credit, ARRANGE, Gray, Dianna. Registration# 0717, Consent of instructor, Course graded S/U, Credit varies 1-6 Hrs

*PHIL-Philosophy*

**PHIL 100-505 Introduction to Philosophy**

Course dates 5/15-6/25, 3 credits, MTWR 11:20-1, Candelaria 266, Temkin, Jack. Registration# 0558, General Education 4

*PHYS-Physics*

**PHYS 220-107 Introductory Physics I (L)**

Course dates 5/15-6/25, 0 credits, Lab, TR 1:15-4, Ross 510, Mallory, K. Registration# 0401

**PHYS 220-503 Introductory Physics I**

Course dates 5/15-6/25, 5 credits, MTWRF 9:25-11:10, Ross 1190, Walch, Robert A. Registration# 0398, General Education 6, see PHYS 220 L, required lab, Fee required \$17.00, MATH 124 or equivalent

**PHYS 221-703 Introductory Physics II**

Course dates 6/26-8/6, 5 credits, MTWRF 9:25-11:10, Ross 1190, Mallory, Kendall E. Registration# 0402, see PHYS 221 L, required lab, Fee required \$17.00, PHYS 220

**PHYS 221-707 Introductory Physics II (L)**

Course dates 6/26-8/6, 0 credit, Lab, TR 1:15-4, Ross 510, Sung, Ruwang. Registration# 0404-Lab

## *PPSY-Professional Psychology*

### **PPSY 468-509 Psychology of Women**

Course dates 5/16-5/19, 2 credits,  
R 3-10 FSN 9-5, McKee 253,  
Softas-Nall, Basilia  
Registration# 0180, Juniors or above

### **PPSY 513-729 Eating Disorders**

Overview of issues involved in eating disorders (development, maintenance and treatment). Includes anorexia nervosa, bulimia nervosa, and subclinical eating disorders.  
Course dates 7/11-7/14, 2 credits,  
R 3-10, FSN 9-5, McKee 252  
O'Halloran, Mary Sean  
Registration# 0199, Optional grading by sec

### **PPSY 558-503 Abnormal Psychology**

Course dates 5/15-6/25, 3 credits,  
MTWR 9:25-11:05, McKee 253,  
Gonzalez, David M.  
Registration# 0072, Graduates only

### **PPSY 565-709 Psychology of Prejudice**

Course dates 7/25-7/28, 2 credits,  
R 3-10 FSN 9-5, McKee 253,  
Gonzalez, David M.  
Registration# 0187, Graduates only

### **PPSY 568-509 Psychology of Women**

Course dates 5/16-5/19, 2 credits,  
R 3-10 FSN 9-5, McKee 253,  
Softas-Nall, Basilia  
Registration# 0181, Graduates only

### **PPSY 569-509 Violence Against Women and Children**

Course dates 5/30-6/2, 2 credits,  
R 3-10 FSN 9-5, McKee 253,  
Baldo, Tracy D.  
Registration# 0189, Seniors or above

### **PPSY 585-709 Family Counseling and Education in School Settings**

Course dates 7/11-7/14, 2 credits,  
R 3-10 FSN 9-5, McKee 253,  
Walsh, William M.  
Registration# 0192

### **PPSY 602-707 Foundations of School Guidance**

Course dates 6/26-8/6, 3 credits,  
MTWR 1:15-2:55, McKee 254,  
Praul, Judith A.  
Registration# 0073

### **PPSY 603-520 Counseling Children and Adolescents**

Course dates 6/7-6/23, 3 credits,  
F 4:30-9 SN 8-5, McKee 254,  
Osorno, Wendell A.  
Registration# 0345, Class meets two weekends, June 7-9, and June 21-23

### **PPSY 605-711 Group Laboratory Experience**

Course dates 6/26-8/6, 1 credit,  
T 5-9, McKee 221, Welch, Ira D.  
Registration# 0075, Consent of instructor, see current catalog,  
Course graded S/U

### **PPSY 606-709 Theories and Practices in Group Guidance**

Course dates 6/26-8/6, 2 credits,  
MTW 3:10-4:50, McKee 253,  
Osorno, Wendell A.  
Registration# 0076, Consent of instructor

### **PPSY 607-511 Theories of Counseling**

Course dates 5/15-6/25, 3 credits,  
MW 5-9, McKee, Baldo, Tracy D.  
Registration# 0077, Majors only

### **PPSY 610-709 Theories of Personality**

Course dates 8/1-8/4, 2 credits,  
R 3-10 FSN 9-5, McKee 253,  
Softas-Nall, Basilia  
Registration# 0193

### **PPSY 612-003 Practicum in Individual Counseling**

Course dates 6/5-8/6, 5 credits,  
MTWR 9:25-1, McKee 206,  
Welch, Ira D.  
Registration# 0078, Consent of instructor, Majors only, Course graded S/U, Fee required \$23.25, Additional hours arranged, PPSY 607

### **PPSY 616-501 Career Theory, Counseling and Assessment**

Course dates 5/15-6/25, 3 credits,  
MTWR 7:30-9:10, McKee 253,  
Baldo, Tracy D.  
Registration# 0079, Fee required \$25.00

### **PPSY 654-509 Child Abuse and Neglect**

Course dates 6/13-6/16, 2 credits,  
R 3-10 FSN 9-5, McKee 253,  
O'Hallora, Mary Sean  
Registration# 0194

### **PPSY 655-507 Community Psychology and Social Systems**

Course dates 5/15-6/25, 3 credits,  
T 1:15-9, McKee 253,  
Copeland Ellis P.  
Registration# 0683

### **PPSY 657-701 Legal and Ethical Aspects of Counseling and Psychology**

Course dates 6/26-8/6, 3 credits,  
MTWR 7:30-9:10, McKee 253,  
Shaw, Sarah F.  
Registration# 0080

### **PPSY 665-520 Family Systems**

Course dates 6/7-6/23, 3 credits,  
F 4:30-9 SN 8-5, McKee 252, Walsh, William M.  
Registration# 0346, Class meets two weekends, June 7-9, and June 21-23

### **PPSY 669-707 Advanced Methods: Marriage and Family Therapy**

Course dates 6/26-8/6, 3 credits,  
M W 1:15-4:50, McKee 426,  
Walsh, William M.  
Registration# 0082, PPSY 612 PPSY 662, PPSY 665

### **PPSY 670-507 Psychological Testing and Measurement**

Course dates 5/15-6/25, 3 credits,  
M W 1:15-4:50, McKee 426,  
Bardos, Achilles  
Registration# 0096

### **PPSY 671-709 Testing: Analysis and Interpretation**

Course dates 6/27-6/30, 2 credits,  
R 3-10 FSN 9-5, McKee 426,  
Osorno, Wendell A.  
Registration# 0196, PPSY 670

### **PPSY 672-501 Neuropsychology of Learning Disabilities and Traumatic Brain Injuries**

Course dates 5/15-6/25, 3 credits,  
MTWR 7:30-9:10, McKee 204, TBA  
Registration# 0674, PPSY 670

**PPSY 673-709 Individual Tests of Intelligence and Personality**

Course dates 6/27-6/30, 2 credits, R 3-10 FSN 9-5, Bardos, Achilles  
Registration# 0198, PPSY 670

**PPSY 676-505 Infant and Toddler Neuropsychological Assessment and Intervention**

Course dates 5/15-6/25, 3 credits, MTWR 11:20-1, McKee 204, TBA  
Registration# 0677, see current catalog, Fee required \$20.00, EDSE 501 EPRE 630, PPSY 674 PPSY 675

**PPSY 678-003 Practicum in Personality and Clinical Assessment**

Course dates 5/15-7/16, 5 credits, MTWR 9:25-1, McKee 221, D'Amato, Rik Carl  
Registration# 0085, Consent of instructor, see current catalog, Fee required \$80.00

**PPSY 692-020 Externship**

Course dates 5/15-8/6, 2 credits, M 4:30-6, McKee 204, Praul, Judith A.  
Registration# 0086, Consent of instructor, Majors only, Course graded S/U, Credit varies 2-8 Hrs, Additional hours arranged

**PPSY 692-030 Externship**

Course dates 5/15-8/6, 2 credits, M 4:30-6, McKee 204, Praul, Judith A.  
Registration# 0535, Consent of instructor, Majors only, Course graded S/U, Credit varies 2-8 Hrs, Additional hours arranged

**PPSY 714-070 Practicum in Supervision of Counseling**

Course dates 5/15-8/6, 3 credits, ARRANGE, Praul, Judith A.  
Registration# 0087, Consent of instructor, Majors only, Credit varies 3-6 Hrs, PPSY 702 PPSY 712

**PPSY 733-070 Research Apprenticeship**

Course dates 5/15-8/6, 1 credit, ARRANGE, Shaw, Sarah F.  
Registration# 0088, Consent of instructor, Majors only, Course graded S/U

**PPSY 755-070 Supervised Practicum in College Teaching**

Course dates 5/15-8/6, 1 credit, ARRANGE, Shaw, Sarah F.  
Registration# 0089, Consent of instructor, Majors only, Credit varies 1-6 Hrs

**PPSY 775-070 Supervision of Psychological Testing**

Course dates 5/15-8/6, 3 credits, ARRANGE, Bardos, Achilles  
Registration# 0090, Consent of instructor, Credit varies 3-9 Hrs

**PPSY 777-507 Applied Neuropsychology**

Course dates 5/15-6/25, 4 credits, MW 1:15-4:50 TR 1:15-2:55, McKee 221, D'Amato, Rik Carl  
Registration# 0091, see current catalog, Fee required \$30.00

**PPSY 781-511 Evaluation of Psychological Services**

Course dates 5/15-6/25, 3 credits, M W 5-9, McKee 221, Bardos, Achilles  
Registration# 0679, EPRE 602

**PPSY 782-505 Introduction to Rorschach Administration and Scoring**

Course dates 5/15-6/25, 2 credits, MTW 11:20-1, McKee 222, Gonzalez, David M.  
Registration# 0092, Consent of instructor, Fee required \$10.00, PPSY 558 PPSY 675, PPSY 678

**PPSY 789-070 Internship in School Psychology**

Course dates 5/15-8/6, 2 credits, ARRANGE, Bardos, Achilles  
Registration# 0093, Consent of instructor, Credit varies 2-10 Hrs, Course graded S/U, PPSY 674, PPSY 678, PPSY 779

**PPSY 791-070 Internship in Counseling Psychology**

Course dates 5/15-8/6, 4 credits, ARRANGE, Welch, Ira D.  
Registration# 0094, Consent of instructor, Majors only, Credit varies 4-6 Hrs

**PPSY 792-070 Internship in Counselor Education**

Course dates 5/15-8/6, 3 credits, ARRANGE, Baldo, Tracy D.  
Registration# 0095, Consent of instructor, Majors only, Credit varies 3-6 Hrs

*PSCI-Political Science*

**PSCI 100-503 United States National Government**

Course dates 5/15-6/25, 3 credits, MTWR 9:25-11:05, Michener L 84, Kalu, Kelechi  
Registration# 0295, General Education 5

**PSCI 105-505 Introduction to Political Science**

Course dates 5/15-6/25, 3 credits, MTWR 11:20-1, Michener L 84, Mazurana, Steve J.  
Registration# 0297, General Education 5

**PSCI 203-703 Colorado Politics**

Course dates 6/26-8/6, 3 credits, MTWR 9:25-11:05, Candelaria 107, Mazurana, Steve J.  
Registration# 0298, General Education 5

**PSCI 392-470 Internship**

Course dates 5/13-8/9, ARRANGE, Mazurana, Steve J.  
Registration# 0561, Consent of instructor, see current catalog, Credit varies 3-10 Hrs

*PSY-Psychology*

**PSY 230-505 Human Growth and Development**

Course dates 5/15-6/25, 4 credits, MTWR 11:20-1, Candelaria 152, Alcorn, Mark B.  
Registration# 0301, General Education 5, see PSY 230 L, required lab, see current catalog, Must take PSY 230-525, Lab

**PSY 230-525 Human Growth and Development (L)**

Course dates 5/15-6/25, 0 credit, ARRANGE, Alcorn, Mark B.  
Registration# 0305, General Education 5, Lab, Must also take PSY 230-505

## **PSY 265-705 Social Psychology**

Course dates 6/26-8/6, 3 credits,  
MTWR 11:20-1, Candelaria 152,  
Sheehan, Eugene P.  
Registration# 0331, General  
Education 5

## **PSY 330-703 Child and Adolescent Psychology**

Course dates 6/26-8/6, 3 credits,  
MTWR 9:25-11:05, Candelaria 152,  
Schlewitt, Lora D.  
Registration# 0332, PSY 230

## **PSY 341-507 Principles of Learning**

Course dates 5/15-6/25, 3 credits,  
MTWR 1:15-2:55, Candelaria 264,  
Gilliam, David M.  
Registration# 0308, PSY 120

## **PSY 342-505 Cognitive and Behavioral Change: Theory, Assessment and Application**

Course dates 5/15-6/25, 3 credits,  
MTWR 11:20-1, Candelaria 264,  
Dalley, Mahlon  
Registration# 0309

## **PSY 344-503 Group Processes and Roles**

Course dates 5/15-6/25, 3 credits,  
MTWR 9:25-11:05, Candelaria 264,  
Karlin, Nancy J.  
Registration# 0311, Majors only

## **PSY 350-501 Theories of Personality**

Course dates 5/15-6/25, 3 credits,  
MTWR 7:30-9:10, Candelaria 152,  
Dalley, Mahlon  
Registration# 0328, PSY 120

## **PSY 400-703 Research Design and Analysis**

Course dates 6/26-8/6, 5 credits,  
MTWR 9:25-1, Candelaria 264,  
Granrud, Carl E.  
Registration# 0333, Majors only, see  
PSY 400 L, required lab, see current  
catalog, Fee required \$10.00, Must  
also take PSY 400-723, PSY 120 PSY  
200

## **PSY 400-723 Research Design and Analysis**

Course dates 6/26-8/6, 0 credit,  
W 9:25-1, Candelaria 264,  
Granrud, Carl E.  
Registration# 0335-Lab, Must also  
take PSY 400-703

## **PSY 443-501 Motivation**

Course dates 5/15-6/25, 3 credits,  
MTWR 7:30-9:10, Candelaria 264,  
Karlin, Nancy J.  
Registration# 0329, PSY 120

## **PSY 467-707 Psychology of Prejudice**

Course dates 6/26-8/6, 3 credits,  
MTWR 1:15-2:55, Candelaria 264,  
Sheehan, Eugene P.  
Registration# 0336

## **PSY 491-070 Psychology Field Experience**

Course dates 5/15-8/6, ARRANGE,  
Poston, Charles S. L.  
Registration# 0300, Consent of  
instructor, see current catalog,  
Majors only, Course graded S/U,  
Credit varies 1-6 Hrs

## *REC-Recreation*

### **REC 394-071 Practicum in Recreation and Leisure Studies**

Course dates 5/15-8/6, 1 credit,  
ARRANGE, VanDinter, Norbert R.  
Registration# 0316, Consent of  
instructor, Credit varies 1-3 Hrs,  
Course graded S/U, REC 203 or  
equivalent

### **REC 492-071 Internship in Recreation**

Course dates 5/15-8/6, 12 credits,  
ARRANGE, VanDinter, Norbert R.  
Registration# 0317, Consent of  
instructor, see current catalog

### **REC 692-071 Graduate Internship**

Course dates 5/15-8/6, 3 credits,  
ARRANGE, VanDinter, Norbert R.  
Registration# 0318, Consent of  
instructor, Credit varies 3-12 Hrs, see  
current catalog

## *SCED-Science Education*

### **SCED 470-703 Teaching Science in the Elementary School**

Course dates 6/26-8/6, 3 credits,  
MTW 9:25-11:05, Ross 3580,  
McGlamery, Sheryl L.  
Registration# 0740, see SCED 470 L,  
required lab, Fee required \$5.00, see  
current catalog, PTEP full admittance  
required

### **SCED 470-707 Teaching Science in the Elementary School**

Course dates 6/26-8/6, 0 credit,  
MTW 1:25-2:55, Ross 3580,  
McGlamery, Sheryl  
Registration# 0741-Lab, Must also  
take SCED 470-703

### **SCED 570-703 Teaching Science in the Elementary School**

Course dates 6/26-8/6, 3 credits,  
MTW 9:25-11:05, Ross 3580,  
McGlamery, Sheryl Registration#  
0739, see SCED 570 L, required lab,  
Fee required \$5.00, see current cata-  
log, Graduates only, PTEP full admit-  
tance required

### **SCED 570-707 Teaching Science in the Elementary School**

Course dates 6/26-8/6, 0 credit,  
MTW 1:25-2:55, Ross 3580,  
McGlamery, Sheryl Registration#  
0738-Lab, Must also take SCED 570-  
703

### **SCED 671-705 Elementary and Middle School Science Curriculum**

Course dates 6/26-8/6, 2 credits,  
MTW 11:20-1, Ross 3570,  
McGlamery, Sheryl L.  
Registration# 0159, Graduates only

## *SCI-Science*

### **SCI 106-503 Introduction to Spaceflight**

Course dates 5/15-6/25, 3 credits,  
MTWR 9:25-11:05, Ross L1040,  
Mallory, Kendall E.  
Registration# 0399, General  
Education 6

**SCI 109-705 The Cosmos**

Course dates 6/26-8/6, 3 credits,  
MTWR 11:20-1, Ross 1190,  
Sung, Ruwang  
Registration# 0403, General  
Education 6

*SOC-Sociology*

**SOC 120-507 Marriage and the Family**

Course dates 5/15-6/25, 3 credits,  
MTWR 1:15-2:55, Candelaria 266,  
Trahan, Richard G.  
Registration# 0408, General  
Education 5

**SOC 221-707 Sociology of Sex Roles**

Course dates 6/26-8/6, 3 credits,  
MTWR 1:15-2:55, Candelaria 107,  
Dexter, Hedy Red  
Registration# 0414, General  
Education 7, SOC 100 or equivalent

**SOC 235-703 Social Change**

Course dates 6/26-8/6, 3 credits,  
MTWR 9:25-11:05, Candelaria 69,  
O'Connor, Daniel F.  
Registration# 0412, SOC 100 or  
equivalent

**SOC 237-503 Sociology of Minorities**

Course dates 5/15-6/25, 3 credits,  
MTWR 9:25-11:05, Candelaria 206,  
Musick, David  
Registration# 0406, General  
Education 7, SOC 100 or equivalent

**SOC 326-709 Sociology of Childhood and Adolescence**

Course dates 6/26-8/6, 3 credits,  
MTWR 3:10-4:50, Candelaria 69,  
Marshall, James P.  
Registration# 0416, SOC 100 or  
equivalent

**SOC 330-507 Social Organizations**

Course dates 5/15-6/25, 3 credits,  
MTWR 1:15-2:55, Candelaria 69,  
Jennison, Karen M.  
Registration# 0409, SOC 100 or  
equivalent

**SOC 332-707 Social Psychology**

Course dates 6/26-8/6, 3 credits,  
MTWR 1:15-2:55, Candelaria 69,  
O'Connor, Daniel F.  
Registration# 0415, SOC 100 or  
equivalent

**SOC 351-505 Classical Social Theory**

Course dates 5/15-6/25, 3 credits,  
MTWR 11:20-1, Candelaria 45,  
Stanfield, Jacqueline B.  
Registration# 0407, SOC 100 or  
equivalent

**SOC 352-705 Contemporary Social Theory**

Course dates 6/26-8/6, 3 credits,  
MTWR 11:20-1, Candelaria 67A,  
Trahan, Richard G.  
Registration# 0413, SOC 100 or  
equivalent

**SOC 361-501 Social Research**

Course dates 5/15-6/25, 3 credits,  
MTWR 7:30-9:10, Candelaria 45,  
Moore, Melanie  
Registration# 0405, Fee required  
\$10.00, STAT 150, SOC 100 or equiv-  
alent

**SOC 362-701 Social Statistics**

Course dates 6/26-8/6, 3 credits,  
MTWR 7:30-9:10, Candelaria 45, TBA  
Registration# 0411, Fee required  
\$10.00, STAT 150, SOC 100 or  
equivalent

**SOC 444-509 Sociology of Criminal Law**

Course dates 5/15-6/25, 3 credits,  
MTWR 3:10-4:50, Candelaria 69,  
Musick, David  
Registration# 0410, SOC 100  
or equivalent

**SOC 490-770 Internship**

Course dates 6/26-8/6, 3 credits,  
ARRANGE, Candelaria 45,  
Reichel, Philip  
Registration# 0770, Credit varies 3-9  
Hrs, SOC 100 or equivalent

*SOSC-Social Science*

**SOSC 470-503 Theory and Research in Social Science**

Course dates 5/15-6/25, 3 credits,  
MTWR 9:25-11:05, Candelaria 45,  
Aske, David R.  
Registration# 0337

*SPAN-Spanish*

**SPAN 101-501 Elementary Spanish I**

Course dates 5/15-6/25, 5 credits,  
MTWR 7:30-11:05, Candelaria 36,  
Castro, Liliana  
Registration# 0396, General  
Education 4, Fee required \$6.00

**SPAN 102-701 Elementary Spanish II**

Course dates 6/26-8/6, 5 credits,  
MTWR 7:30-11:05, Candelaria 36,  
Hoff, Mary C.  
Registration# 0267, General  
Education 4, Fee required \$6.00,  
SPAN 101 or equivalent

**SPAN 201-503 Intermediate Spanish I**

Course dates 5/15-6/25, 3 credits,  
MTWR 9:25-11:05, Candelaria 67A,  
Sainz, Flora  
Registration# 0277, General  
Education 4B, see current catalog,  
Fee required \$6.00, SPAN 102 or 2yrs  
HS Spanish

**SPAN 202-703 Intermediate Spanish II**

Course dates 6/26-8/6, 3 credits,  
MTWR 9:25-11:05, Candelaria 67B,  
Sainz, Flora  
Registration# 0271, General  
Education 4B, Fee required \$6.00,  
SPAN 201 or equivalent

**SPAN 301-507 Spanish Grammar**

Course dates 5/15-6/25, 3 credits,  
MTWR 1:15-2:55, Candelaria 36,  
Rodriguez, Teresa B.  
Registration# 0270, see current cata-  
log

## **SPAN 303-703 Spanish Conversation**

Course dates 6/26-8/6, 3 credits, MTWR 9:25-11:05, Candelaria 67A, Sainz, Flora  
Registration# 0524, see current catalog

## **★ SPAN 510-502 Advanced Placement Program-Spanish**

Designed to provide content and pedagogical information related to the teaching of grammar and literature in the secondary school Spanish advanced placement program. Unlimited repeatability.

Course dates 6/17-6/21, 2 credits, MTWRF 8:30-4, Candelaria 67B, Ballman, Terry L.  
Registration# 0395, Graduates only, Course graded S/U, Consent of instructor, Fee required \$404, Pre-register with department by May 15

## **★ SPAN 570-502 Readings in United States Hispanic Literature**

Literature in English or Spanish by United States Hispanics: Mexican, Cuban or Puerto-Rican Americans. Readings in narrative, theatre, poetry.

Course dates 6/17-7/5, 2 credits, MTWRF 8-9:55, Candelaria 44, Rodriguez, Alfonso  
Registration# 0268, see current catalog

## **★ SPAN 571-506 Readings in Spanish Literature: Mexican Short Story**

Late 20th century Mexican women authors. Especially works dealing with fiction versus history, social conflicts (class, race, gender) and the present situation of Mexican women. Develop and improve understanding of historical, cultural, socio-economic, linguistic, political and philosophical significance.  
Course dates 6/17-7/5, 1 credit, MTWRF 12:20-1:20, Candelaria 44, de Gonzalez, Ester Gimbernat  
Registration# 0266, see current catalog

## **★ SPAN 576-504 Mexican Literature**

Contemporary literature, its general trends and some of the most important authors in each of the four genres: poetry, novel, theatre and short story.

Course dates 6/17-7/5, 2 credits, MTWRF 10:10-12:05, Candelaria 44, Rodriguez, Teresa B.  
Registration# 0269, see current catalog

## **★ SPAN 583-508 Oral and Written Discourse**

Learn to speak and write extensively in Spanish using description, narration and exposition. Emphasis on fluency, accuracy, organization.

Course dates 6/17-7/5, 2 credits, MTWRF 2:30-4:30, Candelaria 44, de Gonzalez, Ester Gimbernat  
Registration# 0265, see current catalog

## *SPCO-Speech Communication*

### **SPCO 100-501 Basics of Public Speaking**

Course dates 5/15-6/25, 1 credit, M W 7:30-9:10, Candelaria 67A, Ferguson, Sherilyn R.  
Registration# 0418, Take SPCO 103 concurrently

### **SPCO 103-503 Speaking Evaluation**

Course dates 5/15-6/25, 2 credits, MTW 9:25-11:05, Candelaria 256A, Ferguson, Sherilyn R.  
Registration# 0419, Take SPCO 100 concurrently

### **SPCO 111-707 Oral Interpretation**

Course dates 6/26-8/6, 2 credits, TWR 1:15-2:55, Candelaria 208, Keaten, James A.  
Registration# 0744, see SPCO 111 L, required lab

### **SPCO 111-709 Oral Interpretation**

Course dates 6/26-8/6, 1 credit, TWR 3:10-4:55, Candelaria 208, Keaten, James A.  
Registration# 0745

## **SPCO 221-507 Non-Verbal Communication**

Course dates 5/15-6/25, 3 credits, MTWR 1:15-2:55, Candelaria 208, Karre, Idahlynn  
Registration# 0421

## **SPCO 323-705 Intercultural Communication**

Course dates 6/26-8/6, 3 credits, MTWR 11:20-1, Candelaria 45, Keaten, James A.  
Registration# 0427, General Education 7

## **SPCO 330-501 Small Group Communication**

Course dates 5/15-6/25, 3 credits, MTWR 7:30-9:10, Candelaria 208, Warnemunde, Dennis  
Registration# 0420

## **SPCO 341-701 Courtroom Communication**

Course dates 6/26-8/6, 3 credits, MTWR 7:30-9:10, Candelaria 78, Allen, Linda S.  
Registration# 0430

## **SPCO 343-703 Persuasion**

Course dates 6/26-8/6, 3 credits, MTWR 9:25-11:05, Candelaria 45, Allen, Linda S.  
Registration# 0432

## **SPCO 350-505 Communication in the Classroom**

Course dates 5/15-6/25, 3 credits, MTWR 11:20-1, Candelaria 208, Karre, Idahlynn  
Registration# 0422, Consent of instructor or SPCO 201

## **SPCO 431-503 Communication and Leadership**

Course dates 5/15-6/25, 3 credits, MTWR 9:25-11:05, Candelaria 78, Warnemunde, Dennis  
Registration# 0423

## **SPCO 531-503 Communication and Leadership**

Course dates 5/15-6/25, 3 credits, MTWR 9:25-11:05, Candelaria 78, Warnemunde, Dennis  
Registration# 0424



**SPCO 541-701 Courtroom Communication**

Course dates 6/26-8/6, 3 credits, MTWR 7:30-9:10, Candelaria 78, Allen, Linda S.  
Registration# 0431

★ **SPCO 561-502 Busy, Noisy and Powerfully Effective: Cooperative Learning in the College Classroom**

Active-participation workshop explores cooperative learning in the college classroom and focuses effective implementation of cooperative learning across disciplines. Experience cooperative learning tips and tools for promoting academic achievement, critical thinking, classroom teambuilding, and performance assessment.  
Course dates 6/24-6/28, 2 credits, MTWRF 8-3, Candelaria 77, Karre, Idahlynn  
Registration# 0433, Course graded S/U. Fee required \$75.00, Upon completion of the 2 credit hours of class, one credit hour directed study of additional graduate credit is available through independent research activity with the instructor. For those who desire extra credit, the instructor and student will work together via distance learning technologies. Call department for more information.

*STAT-Statistics*

**STAT 150-703 Introduction to Statistical Analysis**

Course dates 6/26-8/6, 3 credits, MTWR 9:25-11, Ross 3030, Szczyrba, Igor & Craviotto, Cathleen  
Registration# 0446, General Education 2, see current catalog

**STAT 250-511 Statistics for Health Sciences**

Course dates 5/15-6/25, 3 credits, MTWR 6:30-8:10, Ross 3030, Heiny, Robert L.  
Registration# 0455, General Education 2, see current catalog

*THEA-Theatre Arts*

**THEA 100-570 Individual Performance in Theatre**

Course dates 5/15-6/25, 2 credits, ARRANGE, Frasier, McNally, Thomas P.  
Registration# 0689

**THEA 350-707 Summer Theatre**

Course dates 6/26-8/6, 10 credits, MTWRFS 1:15-11, Frasier, Gloekler, Ronald B.  
Registration# 0691, Consent of instructor

**THEA 404-572 Summer Crew Work in Theatre**

Course dates 5/15-6/25, 1 credit, ARRANGE, Frasier, Gloekler, Ronald B.  
Registration# 0692

**THEA 650-770 Graduate Summer Theatre**

Course dates 6/26-8/6, 10 credits, ARRANGE, Frasier, McNally, Thomas P.  
Registration# 0693, Consent of instructor

*WS-Women's Studies Program*

**WS 120-509 Women and Men in Perspective**

Course dates 5/15-6/25, 3 credits, MTWR 3:10-4:50, Candelaria 206, Dexter, Hedy Red  
Registration# 0373, General Education 7

**WS 120-709 Women and Men in Perspective**

Course dates 6/26-8/6, 3 credits, MTWR 3:10-4:50, Candelaria 107, Dexter, Hedy Red  
Registration# 0374, General Education 7

*ZOO-Zoology*

**ZOO 115-703 Human Biology**

Course dates 6/26-8/6, 3 credits, MTW 9:25-11:05, Ross 1110, Bebout, Donald E.  
Registration# 0736, General Education 6, see ZOO 115 L, required lab, Fee required \$15.00, see current catalog, Must also take ZOO 115-707

**ZOO 115-707 Human Biology**

Course dates 6/26-8/6, 0 credit, M W 1:15-4:50, Ross 2630, Bebout, Donald E.  
Registration# 0737, General Education 6, Lab, Must also take ZOO 115-703

## Guide to Summer Details

Academic Program Fees	46
Adding or Dropping	
Individual Courses	45
Career Services	51
CASE-UNC	48
Consequences of Non-payment	48
Costs	46
Correspondence Courses	43
Course Audits	43
Course Load	43
Course Numbering	44
Course Restrictions	44
English Essay Exam	44
Enrollment During	
Unclassified Admission Status	42
Faculty Drop	44
Financial Aid	48
Four Ways to Register	43
Full-Time Enrollment	44
Grades by Phone	51
Graduate Admission	42
Graduation	44
Health Insurance	50
Helpful Hints	43
Housing	49
Immunization Proof	44
In-state (Resident) Classification	45
Incidental Fees	46
James A. Michener Library	50
Meal Plan Rates for	
Six-Week Session	50
Non-scheduled Courses	45
Other Fees	46
Other University Fees	47
Optional Incidental Fees	47
Paying for Re-registration	48
Paying Late or In Part	48
PTE Courses and Screening	45
Reduced Rate Tuition for	
Non-Residents	47
Registration	42
Required Forms	49
Senior Citizens Audit	45
Short Term Guest Housing	50
Six-week Session Dining Rates	49
Student Health Services	50
Total Class Withdrawal	46
Transcripts	51
Transfer Students	42
Tuition and Fees	46
UNC and Aims Community	
College Cooperative	
Registration Agreement	44
UNC CARD Office	50
Undergraduate Admission	42
University Center (UC)	51
Variable Credit Courses	45
Withdrawing from Individual	
Courses	45
When to Pay	47
Where and How to Pay	47
Youth and Family Activities	51

## Undergraduate Admission

(970) 351-2881 or toll-free from Denver, 573-1379

If you are a new undergraduate student planning to attend summer semester only, return the Student Information form and the Certificate of Immunization form before registration or with the mail-in registration form (Course Selection By Mail).

Enrollment in the summer semester is independent of admission for fall and spring semesters. To enroll as a regular on-going student, contact the Admissions Office, UNC, Greeley, Colorado 80639 for information and an application.

## Transfer Students

To transfer to UNC to earn a degree, you must first complete a UNC application and submit a transcript from each college you have attended. Transfer applicants who have completed less than 30 semester hours at other institutions also must submit a high school transcript and standardized test scores. Contact the Admissions Office for information and an application.

## Graduate Admission

(970) 351-2831 or 1-800-776-GRAD

To count any course credit toward a graduate degree at UNC, you must first be admitted to a graduate program. This admission is based upon an evaluation of your academic credentials by the Graduate School and the program faculty in your area of interest. Complete and submit the application packet available from the Graduate School, before you enroll in summer courses or immediately after.

In addition, contact the department that offers the degree program in which you are interested to determine if it has additional admissions criteria and procedures, degree requirements and/or special deadlines.

## Enrollment During Unclassified Admission Status

If you have applied for admission to a graduate degree program, but do not receive the Graduate Dean's certification of admission before your summer courses begin, you may enroll for graduate courses as an "unclassified (non-admitted) graduate student". However, if admission has not been granted by the time the course is completed, you must request permission from the program advisor and the Graduate School Dean to count such course credits in your graduate degree program once admitted. Only nine (9) semester hours of unclassified work can be transferred into a degree program. If you have not previously attended UNC, complete the Statistical Information form before or at registration.

For more information, consult the UNC Graduate Student Handbook, available at the UNC Bookstore, or call the Graduate School.

## Registration

(970) 351-2521

Do it early! Many summer courses are contingent upon sufficient enrollment. Register for your summer classes as early as possible to increase the likelihood of getting the class you want.

Course cancellations generally are announced on or before the first day of class, and efforts are made to notify you before the class starts.

You will receive your registration information (including the assigned registration time) in the mail if you were enrolled summer 1995 or spring 1996. Contact the Registration Center in the University Center if you do not receive registration information. You may select most classes by telephone, by mail, or in person at the Registration Center in the University Center; however, some types of registration can be done in person only.

Your registration is not complete until you pay tuition and fees.

## Four Ways To Register

### 1. By the Web

Connect via the World Wide Web, <http://community.univnorthco.edu/summer/index.html>, and select the registration option. Fill out the registration form and return to us online. If you have not attended UNC in the last 12 months, be sure to include the Student Information and the Certificate of Immunization forms.

**2. By Telephone.** You may register using the telephone registration system if you have received an assigned registration time. If you choose this method, you will be assessed a one-time-only summer semester fee of \$3. If you did not attend UNC during the last 12 months, first mail the completed Student Information and Certificate of Immunization forms to the Registration Center for processing before calling to register. Allow at least one week for the University to enter your information into the system. You may then register any time after April 29. (Use telephone registration worksheet before you call.)

**3. By Mail.** Complete and return the Course Selection by Mail form at least one week before the beginning of your first course. If you have not attended UNC in the last 12 months, be sure to include the Student Information and the Certificate of Immunization forms. Return your mail-in form as early as possible to the Registration Center to ensure enrollment in the courses you have chosen.

**4. In Person.** The Registration Center, second floor of the University Center, is open from 9am to 4pm on all regular working days.

Returning students from summer 1995 or spring 1996 may select courses at the Registration Center any time on or after your assigned registration date.

All students may register or make schedule changes beginning April 29.

At the Registration Center:

- Complete the Course Selection form included with the registration materials. Additional forms are available at the Registration Center.
- Take the completed form to the Registration Center staff who will enter your selections into the system. Be prepared to select other options in case your course selections are already full.
- Obtain the confirmation of your registration, which is printed immediately after you register, and check it for accuracy before you leave the Registration Center.
- Refer to the Costs section of this booklet for information on how to pay your bill and finalize your registration process. Refer to the back of this booklet for additional information about registration and forms. For more information, contact the Registration Center.

## Helpful Hints

- The instructor can grant permission to enroll in a restricted or closed class by using the touch-tone release process; however, you must register for the class yourself after the instructor releases it.
- Classes with the same ending and beginning times are considered "time conflicts" and you cannot register for them by phone. You will need to obtain and complete a Time Conflict form, available in the academic departments.
- If you register for a variable credit class and do not indicate the number of credits you want, your class will automatically default to the lowest possible number of credits.
- You can now print a copy of your class schedule at the Registration Center.
- Added classes and closed classes are listed on monitors located near the Registration Center.
- You can make schedule changes by completing an Add/Drop form found on the back of your Schedule Confirmation or at the Registration Center.

## Correspondence Courses

(Independent Study)  
(970) 351-2944

Set your own pace and choose the most convenient time and place to study. Not only can you enhance your skills, but you may be able to solve a scheduling problem or meet graduation requirements with this format. Independent study may be applied toward your college degree requirements if approved by your major advisor. See course listings in this bulletin.

## Course Audits

(970) 351-2521

You can register for audit (no credit) in a class by listing "0" credits on your Course Selection form or following the telephone registration instructions. You must select the audit option before the Add/Drop deadline. Tuition and fees are the same for credit or audit options.

You do not need to complete graded assignments or exams when you audit a course, but you are expected to attend classes. Successful completion of the course will result in assignment of a NC (no credit) grade.

## Course Load

- The maximum total course load for summer semester is 12 credits.
- You may take a maximum of nine (9) credits during either the First or Second 6-week Session (May 15-June 25 or June 26-Aug 9).
- You may take a maximum of twelve (12) credits during the 12-week Session (May 15-August 6) or the 13-week session (May 13-Aug 9).
- You must receive permission for an overload if you wish to take more than 12 credits during the entire summer. The Academic Advising Center can grant this permission for undergraduates. If you are a business major, permission is granted in the major department.

Graduate students can request exceptions, which are determined by their department, division, or school. Course load limitations apply to work completed in both on-campus and off-campus programs.

# 44 Summer Details

## Course Numbering

Courses numbered 100 to 499 are for undergraduate credit and those numbered 500 to 799 are for graduate credit. Undergraduates may not enroll in courses numbered 500-799 except juniors and seniors with cumulative grade point averages of 3.0 who may enroll in courses numbered 500. See UNC Bulletin for more detailed description.

## Course Restrictions

Registration restrictions placed on courses appear in the notes of the course description; several courses in this publication are restricted to certain groups of students. For further information regarding qualifications for a restricted class, contact the department or the instructor. If permission is granted, the instructor will use the touch-tone release system to open a space in the course, but afterward you must register for the class.

## English Essay Exam

Successful completion of the English Essay Exam is a graduation requirement for every student and may not be challenged or waived. Register for the exam by the first semester of your junior year at the Registration Center by 4pm on the Friday before the exam. To register, phone (970) 351-1576 or contact the Writing Center, Michener L173, (970) 351-2056.

## Faculty Drop

An instructor can drop a student from class if he or she does not attend the first two clock-hours of a class. Non-attendance will not automatically drop you, but if you cannot attend the first two hours of any class, it is advisable to contact the instructor before the class meets.

## Full-Time Enrollment

For financial aid and enrollment verification purposes, summer semester full-time enrollment is 9 credit hours for both undergraduate students and graduate students.

## Graduation

Commencement is scheduled for 9:30 am, Saturday, August 10. Application deadline dates for graduate students are May 17 (without a late fee) and June 28 (with a late fee). Application deadline date for undergraduates is June 3.

Students who participate in the ceremonies wear the appropriate attire, which may be rented at the UNC Bookstore.

If you are eligible, but plan not to participate in commencement, notify the Registrar (undergraduate) or Graduate School (graduate) at least two weeks before graduation.

## UNC and Aims Community College Cooperative Registration Agreement

If you will be enrolled for 12 on-campus credits and are paying full-time tuition at UNC or Aims Community College, you may be eligible to take one undergraduate class (maximum 5 credits) at the other school during the corresponding term without additional tuition charges.

You must meet prerequisite requirements and must pay any course fees other than tuition. Please refer to published transfer guides to determine courses which transfer between Aims and UNC. The free course at the host school must be one not offered at your home school during that corresponding term; equivalent course titles between institutions are listed on the course equivalency guide available at the

UNC Admissions Office or Aims Admissions Office. Continuing Education courses (including Directed Admissions Program courses) do not count in the 12 credit full-time requirement and cannot be taken as the free class.

Aims students register for UNC courses on the first class day at the UNC Registration Center in the University Center. UNC students register for Aims courses via normal procedures outlined in the Aims Schedule of Classes; however, in place of payment, the UNC student completes a certifying form at the Aims Cashier's Office. At the end of the term, students found to be ineligible will be billed for and must pay tuition charges to the host school.

## Immunization Proof

(970) 351-2412

Colorado law and State Health Department regulations require all students, undergraduate and graduate, enrolled in colleges and universities to submit proof of immunization. Students must submit the completed Certificate of Immunization or Statement of Exemption form to the Student Health Center before registration. If you are planning to register by mail, include your Immunization, Student Information, and Registration (Course Selection by Mail) forms in the packet for the Registration Center. These forms are in the back of this booklet.

If your proof of immunity is incomplete, contact the Student Health Center to sign an agreement to submit complete information within 30 days. You will not be allowed to register for the next term unless the agreement is satisfied, per Colorado State Statute.

A college student is defined by the State Board of Health as any student who is enrolled for one or more classes at a college or university and who is physically present at the institution. Students who are auditing classes are included, but students who are taking only correspondence or off-campus classes are not included.

## *In-State (Resident) Classification*

If you have been "domiciled" in Colorado for one year or more immediately preceding the first day of classes, you may be eligible for in-state tuition classification. A domicile is a "person's true, fixed and permanent home and place of habitation." It differs from the notion of residence or mere physical presence because a person may have only one true domicile at a given time. To establish a Colorado domicile, a person must be 21 years of age or emancipated.

Evidence that a Colorado domicile has been established includes meeting state requirements for a full one-year period for auto registration, driver's licensing, and payment of state income tax.

Active-duty Armed Forces personnel and their dependents stationed in Colorado on a permanent change-of-station basis may contact the Registrar's Office for information about qualifying for in-state tuition rates.

A student's tuition classification is determined before or at the time of registration. If, at a later date, you think that the tuition classification is no longer correct, you may obtain a petition to change your status from the Registrar's office, and complete and return it no later than the first day of classes for the given term.

## *Non-scheduled Courses*

Register for non-scheduled courses, such as practica, theses, internships and dissertations by completing the Non-scheduled Course form available through academic departments. Register for non-scheduled courses in person using course ID numbers 0727, 0728, and 0729.

## *PTE Courses and Screening*

Professional Teacher Education (PTE) is a set of experiences, requirements, courses and proficiency examinations applicable to all students seeking teacher licensure. Students wishing to enroll in PTE courses complete a screening process; some PTE courses may be taken concurrently with the screening process.

Students who have received a Colorado teaching certificate/license or who have completed an out-of-state teacher certification/licensure program and are eligible for Colorado licensure may be permitted to enroll in education courses without completing the full screening process. To register for PTE courses, contact the Office of Professional Services, McKee 103, (970) 351-2430.

## *Senior Citizens Audit*

(970) 351-2521

Senior citizen (over 60) may register for undergraduate lecture courses for no credit (audit) on a space-available basis, without paying tuition (program materials, lab and other fees will be paid by enrollee). Complete registration in person at the Registration Center, University Center.

## *Variable Credit Courses*

Some courses are available for a variable range of credit. To determine the number of credits you need for registration, check with the instructor. List the number of credits on your Course Selection form or follow the telephone registration instructions. You can make changes to variable credit courses until the Add/Drop deadlines.

## *Adding or Dropping Individual Courses*

(970) 351-2521

For instructions on Add/Drop procedures, refer to the telephone and/or in person registration instructions. You may add or drop individual classes during the Add/Drop period. For specific Add/Drop deadlines for short courses and workshops contact the Registration Center.

Appropriate changes in tuition, fees, and other charges will occur during the Add/Drop period. See calendar at the front of this bulletin for Add/Drop deadlines.

## *Withdrawing from Individual Courses*

(970) 351-2521

You may withdraw from individual classes beginning the first day of class until the mid-point of the class at the Registration Center. Instructor signatures are required for each class. The class will appear on transcripts as "W", a designation that will not affect your GPA. However, these classes remain calculated in your tuition and fees. You can initiate total withdrawal from all classes in person at the Dean of Students office. Please note, after classes begin, you will be charged a withdrawal fee for classes from which you withdraw even if you totally withdraw. To avoid this charge, you must withdraw from your classes BEFORE the session begins.

Besides tuition and fees, withdrawal may affect financial aid and enrollment verification status.

## Total Class Withdrawal

(970) 351-2796

Before the second class day of each session, a total withdrawal may be processed at the Registration Center. Beginning the second class day of each session, a withdrawal fee will be assessed if you completely withdraw from all of your classes. To avoid this charge, you must withdraw from your classes BEFORE the second day of class. Total withdrawals made after the session starts are processed at the Dean of Student's Office, Carter 3005.

## Costs

1. You, the student, (not a parent, guardian, spouse, agency of a foreign government, or other third party) are responsible for the payment of tuition, fees and other charges. You must either pay the full amount at the beginning of the summer semester, or pay one-third of the current summer term charges plus all prior term charges using the Payment Deferral Plan described below.

2. The University of Northern Colorado will not register a student, release a diploma, provide a transcript, or supply placement and other University services to any student or former student who has an outstanding financial obligation to the University other than a loan that is not yet due or on which payments are up to date. Failure to pay a financial obligation to the University when it is due may result in your account being placed with a collection agency and such action reported to a credit bureau. In addition, your account may be charged legal allowable collection charges and attorney fees to help secure repayment of the debt owed the University.

3. For financial purposes the three summer sessions are considered as one cumulative session. Therefore, tuition and fees are calculated on the total cumulative hours for which you are enrolled during the three terms.

4. All rates quoted in this booklet are approved by the Board of Trustees and are subject to change.

## Tuition and Fees

### In-State (Resident) Tuition

Credits	Undergrad	Graduate
1	\$104	\$123
2	208	246
3	312	369
4	416	492
5	520	615
6	624	738
7	728	861
8	832	984
9-18	936	1107
19+	\$104	\$123
	per credit	per credit

### Out-of-State (Non-Resident) Tuition

Credits	Undergrad	Graduate
1	\$448	\$477
2	\$896	\$954
3	\$1344	\$1431
4	\$1792	\$1908
5	\$2240	\$2385
6	\$2688	\$2862
7	\$3136	\$3339
8	\$3584	\$3816
9-18	\$4035	\$4295
19+	\$448	\$477
	per credit	per credit

### Student Fees

Part-time, 1-8 credits	\$21 per credit
Full-time, 9 or more credits	\$181
Technology Fee	\$3 per credit

### Recreation Center Building Fee

Under 6 credit hours	\$7.80 per credit
6 credit hours & over	\$46.00

Your student fees and the University Technology fees are committed to support essential student activities and programs. You are required to pay these fees each term, whether or not you use activities and services underwritten by the fees.

You must register and pay tuition and fees to take a class for credit or to audit the class and receive no credit. For more information on auditing classes, see Registration, Course Audits. (Students taking only Independent Study or Off-Campus courses are not required to pay student technology, or recreation center fees.)

## Other Fees

In addition to general tuition and fees, a number of instructional and incidental fees have been established by the Provost and/or the Board of Trustees. Some courses have instructional fees approved in addition to tuition and are noted as "fee required" in their descriptions.

## Academic Program Fees

These fees apply to students in specific majors, only if you are enrolled in six (6) or more credit hours during a semester. In addition to specific course fees, these include:

- Business Major fee, \$20 per semester
- Business Minor fee, \$15 per semester
- Music Major fee, \$20 per semester

## Incidental Fees

Payment of all incidental and other fees may depend upon your student status-graduate or undergraduate, degree-seeking or summer-only, requesting services, etc. The required incidental fees include:

- Admission application \$30 under graduate and \$35 graduate
- Graduation \$20
- Undergraduate matriculation for new students \$60
- Foreign language examination required for the doctoral program \$10
- Graduate student continuous registration to allow student to remain in the program during periods of non-enrollment \$20

## Optional Incidental Fees

- **Alumni Association Fee \$1.50**  
Students may contribute \$1.50 to the Alumni Association as a voluntary option during registration. Contributions support scholarships and alumni programming for students.

- **CoPIRG \$4**

- Students may contribute \$4 to support the UNC chapter as a voluntary option during registration.

In the spring of 1991, students voted to re-certify the UNC chapter of the Colorado Public Interest Research Group (CoPIRG), to be funded by a \$4 waivable fee. CoPIRG is a statewide, student-directed, non-partisan, nonprofit organization that conducts research, advocacy, and public education on such issues as voter registration, air pollution, good government, tenant's rights, toxic waste, safe drinking water, and consumer protection. Other CoPIRG chapters operate at Colorado State University and Metropolitan State College. Students have the opportunity every 3-4 years to show their support for their CoPIRG chapter and fee through a general student election.

If you do not wish to support the UNC CoPIRG chapter, you may waive your CoPIRG fee at the time of initial registration or at the time you pay your bill.

## Other University Fees

- Each official academic transcript request: \$5
- To demonstrate oral English skills as a substitute for COMM 110: \$10
- To publish the abstract of a doctoral dissertation, assessed at the time the dissertation is accepted: \$65
- To bind and mail, within the United States, four copies of a thesis, practicum or dissertation study: \$60
- Towel/lock service in Butler-Hancock (include clean towel daily and use of locker and lock): \$12 per semester

- Replacement of University identification card: \$10
- Handling of check presented in payment of account that for any reason turns out to be non-negotiable \$20. Note that non-negotiable payment is the same as non-payment and may result in cancellation of your enrollment.
- Deferred Payment Agreement fee \$25 or \$50, based on balance

## Reduced Rate Tuition For Non-Residents

The University offers some special courses at a reduced rate tuition of \$123 per graduate credit hour for non-resident students. You will find these identified with stars (★) in the course listings in the front of the bulletin.

Full-time non-resident students (9-18 credit hours) who enroll in a combination of reduced rate and regular rate courses will be charged first for the reduced rate credits at \$123 per credit hour, then for additional credits at the regular non-resident rate. The maximum charge for tuition and fees is for nine (9) credit hours (the summer semester full-time load). Reduced rate credit hours count toward the full-time load for tuition. Please note that tuition and fees are calculated on the total cumulative hours (in all three summer sessions) for which you enroll.

For example, a graduate non-resident student enrolled in a three (3) credit reduced rate course and nine (9) credits in other courses receives the following net savings:

### Regular Tuition Rates

Enrolled for a total of 12 credit hours at regular rate  
Total cost = \$4295

### Reduced Tuition Rates

Enrolled for a total of 3 credit hours at reduced rate (3 x \$123) = \$369  
Enrolled for additional 9 credit hours in other courses

(non-resident graduate tuition assessed on only 6 credit hours)

(6 x \$477) = \$2862

Total cost = \$3231

**Net Tuition Savings = \$1064**

## When to Pay

After you register for classes, you will receive a Statement of Account by mail. The first billing (May 14) will be sent to both your current/local and home address while the second (June 18) and third (July 16) billings will be mailed to your current/local address only.

Registration Date	Billing Date	Due Date
Through May 14	May 14	June 4
May 15-June 18	June 18	July 8
June 19-July 16	July 16	July 31

Your bill must be paid before 4pm on the above due date. Failure to have all charges paid by July 31 will result in the cancellation of your summer credits even if the classes have been completed.

## Where and How to Pay

Make payment at the Accounting Services windows in Carter Hall or by mail through one or a combination of the following methods:

- in full by cash, check, or credit card (VISA or MasterCard)
- through Financial Aid as approved by the Office of Student Financial Resources
- through the Payment Deferral Plan as described in this booklet
- through the CASE-UNC plan as described in this schedule

## Paying Late or In Part

If your account for past terms with UNC is current, you may use the Payment Deferral Plan.

- Pay one-third of the total summer term expenses (tuition, fees, and other charges) by 4pm, June 4.
- Pay the second one-third payment plus appropriate deferral fee by 4pm, July 8.
- Pay the final one-third by 4pm, July 31.

If any amount remains unpaid after the July 31 deadline, a late fee will be assessed and your registration for the current summer semester and future fall semester will be canceled.

If you decide to utilize the Payment Deferral Plan, you will be assessed the following deferral fees based on the amount deferred. If you do not pay your tuition, fees, and other charges on time, you will be assessed a late fee, based on the past due balance, as follows:

Amount Deferred	Deferral Fee	Late Fee
\$ 25-199	\$ 2.50	\$ 6.00
200-399	\$5.00	\$12.00
400-599	\$7.50	\$18.00
600-799	\$10.00	\$24.00
800-999	\$12.50	\$30.00
1000-1199	\$15.00	\$36.00
1200-1399	\$17.50	\$42.00
1400-1599	\$20.00	\$48.00
1600-1799	\$22.50	\$54.00
1800-1999	\$25.00	\$60.00
2000 and over	\$27.50	\$66.00

If your registration is canceled for non-payment, you may be eligible to re-register for an additional fee (see Paying for Re-registration below).

## CASE-UNC

The CASE-UNC (Credit Available for Student Employees program at UNC) allows students employed by the university to make arrangements through the Office of Student Employment in the Office of Student Financial Resources, Carter Hall to apply income as it is earned to tuition, fees and other charges from student employment other than federal work-study.

## Paying for Re-registration

July 31-August 9 only

If you do not pay your bill by July 31, your current summer semester schedule of classes and your future fall semester schedule of classes will be canceled. After paying your bill, you will be re-registered into the exact summer classes you were enrolled in at the time of cancellation. It is up to you to re-register for your fall classes. The fee to re-register for summer classes is \$100.00 for 9 or more credit hours and \$50.00 for less than 9 credit hours. Payment must be made to the Accounts Receivable Office, Carter Hall. You may re-register only through August 9.

## Consequences of Non-payment

If your classes are canceled for non-payment, 15 percent of the tuition and fee costs for those classes will be assessed.

In addition, any costs associated with the following must be paid: Arnie's charges, bookstore charges, deferral, graduation, health insurance, housing damages, ID card replacement, instructional fees, lab equipment not returned, late payments, library fines, lost athletic equipment, lost library books, matriculation, parking fines, phone features, short-check service charges, unpaid short-term loans and technology fees.

Assessments for students with room and board contracts are based upon rates, policies, and procedures explained in Residence Life contractual materials.

Certain federally funded financial aid programs mandate a different cancellation charge.

## Financial Aid

(970) 351-2502

The Office of Student Financial Resources administers several types of state and federal aid programs including grants, loans, employment, scholarships and veterans' benefits. However, funding for the summer semester historically has been limited to Federal Pell Grants and loans due to fiscal year-end expenditures. In all cases, students can be considered only if they have not reached their annual maximum limits by March 1.

You must submit the completed Summer Financial Aid Application available from the Office of Student Financial Resources. Other forms also may be required as described in the following information.

There are several funding options for summer term. You may apply for a loan for the first six week session, the second six week session or the full summer session. For the summer term only, all students (graduate and undergraduate) must be enrolled in at least 6 hours for each of the six or the full summer sessions to be considered for financial aid.

First six week session (May 15 to June 25), minimum 6 credit hours=graduate and undergraduate students eligible for loans. Undergraduate students with 6-9 credit hours eligible for Federal Pell Grant. The average Federal Pell Grant for summer 1995 was \$262.

Second six week session (June 26-August 6), minimum 6 credit hours=graduate and undergraduate students eligible for loans.

Full summer session, minimum 6 credit hours=graduate and undergraduate students eligible for loans.



## Required Forms

If you are a continuing student who received financial aid at UNC during the 1995-96 academic year and you will be attending during the Summer 96 term:

A summer Financial Aid Application can be obtained from the Office of Student Financial Resources, due on March 1. (If you have already filed a FAFSA form for the 1995-96 academic year, you will not need to complete another one for summer.)

If you are a new student beginning Summer 96:

Complete the 1995-96 Free Application for Federal Student Aid (FAFSA) which can be obtained from any college or university Financial Aid Office. The federal processor will accept the FAFSA until May 1, 1996. It takes approximately four to six weeks to be processed. **THE FEDERAL PROCESSOR WILL NOT ACCEPT FAFSA AFTER MAY 1, 1996.**

Complete the summer Financial Aid Application which can be obtained from the Office of Student Financial Resources.

If you are a continuing student but have not filed for financial aid:

Complete the 1995-96 Free Application for Federal Student Aid (FAFSA) which can be obtained from any college or university Financial Aid Office. The federal processor will accept the FAFSA until May 1, 1996. It takes approximately four to six weeks to be processed. The federal processor will not accept the FAFSA after May 1, 1996.

Complete the summer Financial Aid Application which can be obtained from the Office of Student Financial Resources.

If you accept a loan for summer, a loan application will be sent to you by the Colorado Student Loan Program (CSLP):

Federal Stafford (need-based) Loan for new and continuing students.

Federal Stafford (unsubsidized) Loan for new and continuing students.

Parent Loan for Undergraduate Students (PLUS)-for new and continuing undergraduates.

## Housing

(970) 351-2721

Residence Life can provide you convenient, low-cost living and dining accommodations on campus, whether you will be attending a short term seminar, one of the summer sessions or staying at UNC for the entire summer.

If you are enrolling for a 6-week Session, make your request for undergraduate or graduate summer housing by writing to or calling the Residence Life office. Staff will return additional information and a contract that you complete, sign and return with a \$100 deposit. Charges for 6-week housing and meal services will appear on your University Statement of Account.

Undergraduates and Graduates may contract for room and board in a furnished West Campus Residence Hall. Six-week freshman students who live in the residence hall must carry the full meal plan which includes Breakfast, Lunch and Dinner, Monday through Sunday. All other students in the residence hall must carry the full meal plan or they may recontract for either Breakfast, Lunch and Dinner, Monday through Friday OR Lunch and Dinner, Monday through Sunday. Check the rates in the following Six-week Dining section.

Graduate or re-entry students (at least 25 years of age) can obtain housing in the West Campus Apartments, which are furnished and air-conditioned. Meal plans are available, but not required.

Students with families are eligible for accommodations in the West Campus Apartments or Students Family Apartments. The air-conditioned West Campus Apartments are furnished and have two bedrooms, a living area and a kitchenette. Student Family Apartments, located east of campus, have two bedrooms, a living room and kitchen. These year-round apartments fill quickly.

## 6-week Session Rates

West Campus Residence Halls

Two persons per bedroom	\$374/person
One person per bedroom★	\$498/person

## West Campus Apartments

Two persons per bedroom	\$403/person
One person per bedroom	\$527/person
Family Rate	\$747/family

## Student Family Apartments

Family Rate	\$397/month
-------------	-------------

★ If space is available

## Six-Week Session Dining Rates

Meal plans are available to students registered for any summer session. Three optional meal plans are available to all enrolled students. Meal plans include Monday-Sunday, Lunch and Dinner; Monday-Friday, Lunch and Dinner; and Monday-Friday, Breakfast, Lunch and Dinner. Students may also purchase individual meals on a cash basis at the dining room: Breakfast \$4.85, Lunch \$6.20 and Dinner \$7.20. Dining room meal hours are: Breakfast 6:30-9:30 am, Lunch 10:30 am-1:15pm, Dinner 4:30-6:15pm. For more information call 351-2652.

The University Center Ala Carte card is also available to summer students. The Ala Carte card is a declining balance card program designed to provide convenience, time and food variety and may be used at Zachariah's. Deposit a minimum of \$50.00. For more information call 351-2626.

# 50 Summer Details

## Meal Plan Rates for Six-Week Session

	Mon-Fri	Mon-Sun
Breakfast, lunch, dinner		\$385
Lunch, dinner	\$280	\$375

## Short Term Guest Housing

(970) 351-1276

You can call to reserve housing on campus for less than six weeks, however you must provide a VISA or MasterCard number. Confirmation will be sent to you.

Overnight guest housing is available at the West Campus Residence Hall and the West Campus Apartments.

The West Campus Residence Halls are designed with two bedrooms, accommodating two persons in each room, and joined by a bathroom. No cooking facilities are available, but you may purchase meals at the University dining rooms.

West Campus Apartments are high rise, air-conditioned units with two bedrooms, kitchenettes and living areas. These apartments house up to four persons per apartment (two people are assigned to a bedroom). On a space available basis, requests for one person per bedroom will be honored.

### Guest Housing Rates

#### Apartment

Per person rates	
2 per bedroom	\$18/night
1 per bedroom★	\$24/night
Family	\$22/night

#### Residence Hall

Per person rates:	
2 per bedroom	\$16/night
1 per bedroom★	\$22/night

(plus state and city tax)

★If space is available

## Student Health Services

(970) 351-2412

Health services at UNC are available to all enrolled students and you are encouraged to use the out-patient Student Health Center to make good health a priority in your life. You are advised to call for appointments as early in the day as possible.

Student Health Services are supported primarily by student fees. A student's spouse may pay for basic coverage, which is \$45 for summer term.

Basic services covered by your pre-paid health fee include assessments by staff nurses, diagnostic laboratory studies up to \$20 per semester, first aid, health education, alcohol/drug evaluation, and limited over the counter medications. Other services, such as appointments with physicians and nurse practitioners, and some prescription medications are available for an additional charge.

## Health Insurance

(970) 351-1915

Health insurance is optional during the summer semester; however, students who paid for insurance in spring semester are automatically covered during summer semester without additional premium. Students new to the campus this summer may purchase the health insurance plan for \$198 for summer coverage only.

## James A. Michener Library

(970) 351-2671

### May 15-August 9

Monday-Thursday	7:30am-8:00pm
Friday	7:30am-6:00pm
Saturday	Noon-6:00pm
Sunday	Noon-8:00pm

### Holiday and Time Changes

May 27	Closed
July 4	Closed
August 9	7:30am-5:00pm

### August 10-27

Monday-Friday	8:00am-5:00pm
Saturday-Sunday	Closed

(all hours subject to change)

## UNC CARD Office

(970) -351-2690

UNC Students will quickly understand the importance of having their UNC CARD with them at all times. Not only is the UNC CARD your student ID, but it is also a prepaid cash vending card, a communication card, a calling card, and an ATM/debit card.

By using the communication portion of the UNC CARD (1-800-UNC-UNC4), students can send and receive voice mail, make long distance calls, register for classes, and check grades. In addition to these services, students can also access administrative information at any of nine new UNCnet Kiosk machines located around campus. Questions regarding your ID or any of the services offered by the UNC CARD can be answered at the UNC CARD office on the lower level of the University Center.

### UNC CARD Office Hours

Monday-Thursday	9am-5pm
Friday	9am-4pm

## University Center (UC)

(970) 351-2007

The University Center is the community and conference center of the campus. Whether you are a student or a visitor, the University Center staff strives to provide the services that you need in order to make your stay on campus pleasant. The UC is designed to serve the University community and guests with cultural, social, recreational and organized co-curricular activities. The UC is located at the corner of 10th Avenue and 20th Street.

### UC Summer hours

Monday through Friday	7am-9pm
Saturday	10am-9pm
Sunday	4-9pm

Important services you will find at the UC include:

Information Desk-University publications, campus and Greeley maps, academic program brochures, student directories, campus activities information and more: Registration Center, Academic Advising Center, Campus Technology Center, UNC CARD (campus ID) Office, Full-service Copy Center, Recreation Center (pool table and video games), Bank services via electronic teller, Off-Campus Housing Office, Student Activities, University Bookstore.

### Bookstore Hours

Monday -Friday	7:45am-5pm
Saturday May 18	11:00am-3:00pm
Saturday June 22	11:00am-3:00pm

Other Saturdays as posted

Located in the lower level is the UC Mall, where twelve merchants serve the campus and local community. Zachariah's Food Court, the Walk-Up Window and Taco Bell Express provide a variety of food offerings each day. A travel center, hair salon, convenience store, computer store, and ice cream and gourmet coffee shop serve the many needs of those staying on campus.

The University Center also offers many employment opportunities for students-check each department or vendor for details.

For information regarding the UC call 351-2007.

## Transcripts

(970) 351-2231

You may order transcripts from the Registrar's office, Carter 3002 for \$5 each and your signature. A written signature is required to release your transcript. Official transcripts with summer session grades are available within two weeks after the last day of the semester, for degrees awarded summer semester, three weeks after commencement.

When ordering a transcript, identify any specific summer semester courses to be included. Normal processing time is two working days after receipt of your request if all desired grades have been posted on records.

## Grades by Phone

The University's telephone registration system will not only allow you to register for classes, but will provide you with financial aid information and grades.

## Career Services

(970) 351-2127

Visit the Career Services office, Kepner 0010 for career counseling, job search assistance including resume writing, interviewing, Internet usage, employer contacts, On-Campus recruiting, credential file maintenance, Career Resource Library, career assessments, various standardized exam testing service. Call for fee schedules and other information.

## Youth and Family Activities

**The Campus Child Care Center** (970) 351-2071, provides day care for children 6 weeks to 5-1/2 years of age during the Six-week Session. Enrollment priority is for full-time, full-week care. However, every effort is made to accommodate the variety of short-term needs that occur as a result of the summer schedule. Apply early.

**UNC's Reading Clinic** (970) 351-2969, offers individual instruction in remedial reading (K-12). Contact the School for the Study of Teaching and Teacher Education, McKee 213.

**Summer Enrichment Program** (970) 351-2683, Talented, gifted, and creative children (grades 5-12) may apply for acceptance in this program specially designed to meet their needs. Two sessions - 10 days of instruction in each.

**The City of Greeley's Recreation Division** (970) 350-9400, offers comprehensive arts, sports, and activities for all ages including open swimming and lessons, water slide, weight room equipment, and other instructional and recreational programs.

**UNC Recreation For Kids** (970) 351-2067, Students with children in University housing may enroll their children ages 6-14 in this program of playground and recreational activities daily from 1-4pm during the Six-week Session.

**College for Kids at Aims Community College** (970) 330-8008, ext. 218, offers courses for children in grades 1-12. Contact Aims Office of Continuing Education, 5401 W. 20th Street, Greeley, Colorado 80634.

# 52 Telephone Registration Instructions

## Student ID Number

Your social security number is your student ID number unless you attended UNC before Fall 1971 or have been assigned a special number. If your student ID number is less than nine digits, enter zeros before it to make nine digits. After you enter your student ID number, wait for a voice response.

## Registration Number

The four-digit registration number appears with each course description. To insure that you enter the correct registration number, fill out the Registration Worksheet before you phone the system.

## To End Registration

The "8" key enters your class requests and leads to termination of your Telephone Registration session. Press this key after you have entered all transactions and wait for a voice response. If no classes are rejected, you will hear a list of your courses and fees, and the session will be terminated. If any of your classes are rejected, you will be returned to the add and drop functions. Your class schedule transactions are not final until this verification is completed.

Remember to always press "8" to finish your registration process.

## To Change Registration

After completing your initial registration, you may add and/or drop courses. Refer to the worksheet for more information. Students who wish to drop all of their classes must contact the Dean of Students office at (970) 351-2796, Carter 3005, to complete an exit interview.

## Optional Fees

Note that you will not be prompted for either the CoPIRG or Alumni Association fee request.

The CoPIRG fee can be waived only on your initial registration of the session. At that time if you do not wish to pay this fee, you must press the "9" key and wait for a voice response indicating that the fee has been waived.

You may contribute to the Alumni Association only on the initial registration of the semester. If you wish to pay the fee, enter 91 and wait for a voice response indicating that the fee has been applied to your bill.

## Cost to Register

A one-time-only summer semester fee of \$3 allows you to register for classes, change your schedule, obtain term grades, or obtain financial aid information by touch-tone telephone.

## Grades By Phone

12-week and second 6-week session grades will be available after 9 am on Friday, August 16. First 6-week session, short course, and workshop grades will be available as submitted.

Phone 351-2825 and enter service code 2 for grades, using your student information number (SIN), which is usually your birth month and date. Use two digits for month and date; precede a single digit number with a zero.

The system will give your grades for the current term or the date your grades will be available.

## Special Situations

- If you wish to audit a course, enter "0" (zero) and then the 4-digit registration number, and wait for a voice response. You will be charged tuition and student fees for audited courses.

- To register for variable credit courses, enter 1 and then the 4-digit registration number. Enter the desired number of credit hours in two digits (for example 01), and wait for a voice response.

- Time conflict courses, instructor-permission-only classes, and overloads cannot be added through the Telephone Registration System. These classes require you to have a special permit to enter them. You may obtain permit forms for schedule conflicts in the academic departments.

Restricted classes must be released by the instructor of record by using the touch tone release system.

# Telephone Registration Worksheet 53

(Requires a Touch-Tone Telephone)

See page 56 for College of Continuing Education Registration Instructions

Fill out this form BEFORE you call the System and remember to wait for voice response at each step.

1. Call the system: **351-2825**, listen for a voice response.
2. Enter 1 for Registration Menu Option.
3. Enter 7 for Registration.
4. Enter your student ID number: \_\_\_\_\_ - \_\_\_\_\_ - \_\_\_\_\_.
5. Enter the Summer access code – **2580**.
6. Enter the Summer term code – **4**.
7. Enter add code – 2; or drop code – 3.
8. Enter the four-digit registration number \_\_\_\_\_.

Add Code	&	Registration number
2 -		_____
2 -		_____
2 -		_____
2 -		_____

Drop Code	&	Retistration number
3 -		_____
3 -		_____
3 -		_____

9. For other options, see list below.
10. If you wish, enter the optional code 9 to waive the \$4 CoPIRG Fee.
11. If you wish, enter the optional code 91 to donate \$1.50 to the Alumni Association.
12. You must enter code 8 to accept and confirm your schedule of classes and to end your registration session. Wait for voice response to confirm your schedule.

### Other Options

Enter **0** to audit, enter course registration number.

Enter **6** to determine your tuition and fees.

Enter **1** for variable credit, enter registration number and hours.

Enter **7** to search for an open section.

Enter **\* #** to cancel input.

Enter **4** to repeat your class schedule.

Enter **\*\*** to repeat your class schedule.

Enter **5** to list class details (name, location, and time).

For practice, use these student ID numbers:

999300753   999300754   999300755   999300756   999300757

# 54 College of Continuing Education Special Selections

## *Learn In The Classroom Of The Future*

Would you like to experience the classroom environment of the future? Participate with colleagues throughout the state to experience learning through the use of innovative, creative technologies that shape future learning trends.

UNC will be offering two courses this summer using the statewide telecommunication network, other technologies and delivery formats. The courses will originate from a live classroom in Greeley and are simultaneously delivered to Colorado Springs, Denver, Grand Junction, Pueblo, Alamosa and Durango.

These learning experiences will appeal to you if you have a keen sense of adventure, and consider yourself an innovator or risk taker.

**Assessment to Educational Programming: Students with Perceptual/Communicative Disorders** will be taught by Dr. Pat Tomlan. This course will meet the needs of professionals working with students/clients with learning disabilities.

Begins July 15  
2 credit hours  
\$310

**Cooperative Discipline** will be taught by Dr. Margaret Stannard. Disorder in the classroom is a major threat to a student's education and a teacher's sanity. This practical and positive program will show you how to work hand-in-hand with students, colleagues, and parents.

June 24, July 1  
1 credit hour  
\$155

The length of interactive sessions will be based on content. Courses will include small group activities at each site, teleconferencing, some independent study and performance based assessment. If you have an interest in these courses and this new delivery format please call (970) 351-2944 for a brochure.

## *The Native American Institute 1996*

### **Native American Education and Health Issues**

Experience Hopi and Navajo cultures when you study in Arizona with a unique sociology class. Immerse yourself in the history, culture, art, food, education, medicine, healing and lives of the indigenous people. Consult with social scientists, curriculum directors, other professionals and traditional Native Americans. While on the reservation, you will visit a Navajo Elder, visit Hopi and Navajo artists, national monuments, and historic museums and trading posts. The institute combines lectures and small group activities on the University of Northern Colorado campus with experiential education on the Navajo and Hopi Reservations. SOC 508-201, 6 credit hours  
Dan O'Connor, Institute Director  
April 13, June 1, June 7-8, 9-19  
\$1,089 includes tuition, travel arrangements to reservations, most meals and entrance fees into the national parks and monuments. For more information contact Ann Steele (970) 351-1935.

## Native American Arts

### The Traditional Native Arts of the Pueblo Anasazi at Mesa Verde

The emphasis of the class will focus on the chronological and artistic development of the archeological sites and their relationship as a natural structure environment. The course has been scheduled to give maximum exposure to the archeological sites at Mesa Verde and nearby Delores and Lowery sites.

ART 308/508-202, 3 credit hours  
Chip and Pat Coronel

Orientation in Greeley, Class in Mesa Verde

Orientation April 20, 10am-12noon,  
Class June 17-21, Monday-Friday 8am-5pm, Register by April 19. For further information, or to register, call Chip Coronel at (970) 351-2300.

\$282 + fees (call Chip for fees associated with travel and stay in Mesa Verde).

## New Independent Study

### Exploring and developing student portfolios

Participants will explore the purposes and functions of student and teaching portfolios, and will be assisted in developing both student and teaching portfolios. Course in development. Contact UNC before registering, (970) 351-1935.

EDF 513, 2 credit hours  
Douglas MacIsaac  
\$146

### Oceans and Humankind

Various aspects of people and technology concerning the oceans, including foods and minerals, coastal erosion, submersibles, diving, recent technological developments, pollution and international political implications. In development.

OCN 110, 3 credit hours  
Bill Hoyt  
\$219

## New E-mail address!

You can now contact the  
College of Continuing Education using our E-mail address:  
[enrollme@cce.univnorthco.edu](mailto:enrollme@cce.univnorthco.edu)

# 56 Five Easy Ways to Register for CCE Courses

*Use one of these five easy ways to register for:*

Professional Development Courses  
Non-credit Courses  
Certificate Programs  
Independent Study  
Off-campus Degree Programs

Registration Form on page 77.

*To register for On-Campus Summer Courses*

See "Four Ways to Register" on page 43.

Registration Form on page 77.

## *In Person*

In Greeley you'll find us at the Greeley Downtown Center, Bank One Annex, 822 Seventh Street, Suite 10, Greeley, CO, 8am to 5pm Monday through Friday.

In Denver you'll find us at Lowry Higher Education Center, 1059 Yosemite Street, Aurora, CO, 8am to 5pm Monday through Friday.

## *By Phone*

(970) 351-2944 with your credit card number for payment, between 8am and 5pm, Monday through Friday.

(303) 659-6778 toll free from Metro Denver with your credit card number for payment, between 8am and 5pm, Monday through Friday.

(970) 351-2220 with your credit card number for payment, to our 24-hour voice messaging system.

## *By Fax*

(970) 351-2519 day or night, with registration form and credit card number for payment.

## *By E-mail*

Send an E-mail registration to [enrollme@cce.univnorthco.edu](mailto:enrollme@cce.univnorthco.edu); please refer to the registration form on page 77 and include all information requested on that form in your message to us.

## *By Mail*

Send your registration form with payment to UNC College of Continuing Education, Greeley, Colorado 80639. Use form on page 77.

## *Tuition and Fees*

You may pay by MasterCard, VISA, check, money order or purchase order.

## *Employer Tuition Payment*

We can provide your company with the convenience of a single invoice when several individuals register for a course or program. Please phone our Student Services office (970) 351-2926 for more information.

## *To Reach Us*

Greeley Office  
(970) 351-2944  
From Denver dial 659-6778  
Fax (970) 351-2519  
email: [enrollme@cce.UnivNorthCo.edu](mailto:enrollme@cce.UnivNorthCo.edu)

Denver Office  
(303) 340-7227 or 340-7228  
Fax (303) 340-2779  
email: [denver@GoldnG8.UnivNortho.edu](mailto:denver@GoldnG8.UnivNortho.edu)

Colorado Springs Office  
(719) 576-6331  
Fax (719) 579-0221  
email: [colorospg@GoldnG8.UnivNorthCo.edu](mailto:colorospg@GoldnG8.UnivNorthCo.edu)

UNC Directory Assistance  
(970) 351-2007

Graduate School  
(970) 351-2831

Michener Library  
(970) 351-2671  
Off Campus Librarian  
(970) 351-1525  
Fax (970) 351-1108  
email: [glebow@Bentley.UnivNorthCo.edu](mailto:glebow@Bentley.UnivNorthCo.edu)

See also *How to Reach Us...*  
Inside Back Cover



**W**e know you must make the most of your educational time. You may not have time for classes during your work day. You can earn graduate university credit in classes with experienced instructors who face everyday challenges like yours.

## *Tuition and Fees*

Tuition is \$94 per credit hour. You may pay by MasterCard, VISA, check, money order or purchase order. The fee listed with tuition at the end of many course descriptions is for program delivery at locations close to you. Textbook costs and material fees are in addition to tuition and fees.

## *Class Times*

Dates listed by each course are the actual meeting times. Large projects and papers will be due approximately two weeks after the last day of class.

## *Class Location*

Specific class locations will be determined by the registration deadline listed in the course description. You will be notified of the exact class location with your registration confirmation.

## *Auditing a Course*

You may audit a course for no credit, by paying tuition and fees. Indicate "0" credit in the credit hours box on the registration form.

## *Financial Aid*

Assistance is available only to students enrolled in degree programs. For information including Veteran's benefits, contact the Office of Student Financial Resources at (970) 351-2502.

## *Out-of-State Teachers*

If you are seeking teacher licensure in Colorado, apply for your license with the Colorado Teacher Education and Certification Office, 201 East Colfax Avenue, Denver, Colorado 80203. Phone (303) 866-6623 for answers to your questions about evaluation of transcripts, experience, etc., and to determine if you are eligible for licensure in Colorado.

## *Course Withdrawal*

You may attend up to one-third of a course (defined as one-third of the total class contact hours of the scheduled course) and request a withdrawal with a partial refund. A withdrawal fee of \$12 per credit hour will be assessed. You may request a withdrawal with no refund if you attend more than one-third and up to one-half of the course. Withdrawals must be requested in writing.

## *Repeat a Course*

You may repeat a course prefix and class title for credit only when that fact is listed in the University of Northern Colorado Bulletin and only up to the maximum number of credits. When you take non-repeatable courses you will find credit hours are bracketed on your transcript and not included in the total credits. The grades for repeated courses are calculated into your grade point average. To verify your previous classes, check your grade report slips or request a current transcript.

## *Transcripts*

Send written request for official transcripts along with \$5 for each transcript requested to the Registrar-Records Office, University of Northern Colorado, Greeley, Colorado 80639. You may request that the transcript be held until your grades for this semester have been recorded.

## *Biology*

### **Biology and Handwriting**

Study the biological evolution and development of the human brain as you review and perform research on handwriting. Professionals engaged in science, education, medicine, business, counseling, rehabilitation and forensics can meaningfully apply information gained from existing and original research.

BIO 513-205, 2 credit hours

Ed Peoples

Jeffco

June 17-20, 24-27, July 1/2, Monday-Thursday 9am-12noon, Register by June 3

\$188 + \$20 program fee

## *Elementary Education*

### **The Art of Substitute Teaching**

Be prepared for nearly any subbing job. Topics to be covered including classroom strategies and management, problem solving techniques, activities to fill the gap, and subbing for specialists. S/U grade.

EDEL 513-206, 2 credit hours

Susan Nalbone

Westminster

June 10-13, Monday-Thursday 8am-4:30pm, Register by May 27

\$188 + \$20 program fee

### **Cooperative Learning in the Elementary Grades**

Develop an understanding of the practical strategies for structuring cooperative learning in grades K-6. Specific suggestions for teaching collaborative skills to students, assessing students in cooperative learning will be presented. S/U grade.

EDEL 513-207, 2 credit hours

Susan Nalbone

Cherry Creek

June 24-27, Monday-Thursday 8am-4:30pm, Register by June 10

\$188 + \$20 program fee

# 58 CCE Professional Development Courses

## **Linking Alternative Assessments to Math Standards**

Obtain strategies and resources for using alternative assessments in the area of K-8 mathematics. Learn how to write and evaluate alternative assessment questions using a rubric and variety of alternative mathematical assessments. S/U grade.

EDEL 513-217, 2 credit hours

Nyla Bristow & Roxie Bracken  
Northglenn

August 5-8, Monday-Thursday  
8:30am-4pm, Register by July 22  
\$188 + \$20 program fee

## *Foundations of Education*

### **Media Literacy: How to Teach Students to be Critical Thinkers**

Media Literacy is the knowledge and skills needed to understand, interpret, select and determine the messages of the media. Discuss electronic and print media that affect students at various age levels and analyze both the form and content of these mass media. Relate current statistics, research and writings on media to the lifestyles, needs and values of today's youth. Become more aware of the bombardment of messages students must interpret, ignore or internalize on a daily basis from television, movies, advertising, rock music and print. Learn how to use information, analysis and various teaching strategies to motivate and equip your students to handle these messages.

EDF 513-209, 2 credit hours

Susan Lockwood-Summers  
Westminster

June 5-7, 10/11, Wednesday-Friday,  
Monday/Tuesday 8:30am-2:30pm,  
Register by May 22  
\$188 + \$20 program fee

## **Working and Coping with Difficult Kids and Adults**

Learn to understand and appreciate human behavior, particularly those that appear to be dysfunctional and inappropriate. Identify factors that promote difficult behavior. Develop a range of strategies for dealing with such behaviors. S/U grade.

**Offered at two locations.**

EDF 513-210, 2 credit hours

Michael Jacobs

Jeffco

June 21/22, July 12/13,  
Friday/Saturday 8:30am-4:30pm,  
Register by June 7

\$188 + \$30 program fees

EDF 513-211, 2 credit hours

Michael Jacobs

Cherry Creek

July 19/20, August 2/3,  
Friday/Saturday 8:30am-4:30pm,  
Register by July 5

\$188 + \$20 program fee

## **Raising Students Self-Esteem**

Learn how to balance affective experiences for developing positive self-concepts in children with cognitive curriculum requirements in the academic environment that include the belief systems and expectations of the teacher about improving the self-esteem of children. Learn Magic Circle techniques for developing skill in interpersonal relationships, creative problem solving strategies to help children become more self-controlling, creative thinking skills to enhance academic success, and activities that provide practice in validating self and others. S/U grade.

EDF 513-224, 2 credit hours

Joy Christopher

Cherry Creek Highline School

July 15-19, Monday-Friday  
8:30 am-3pm, Register by July 1

\$188 + \$20 program fee

## **Exploring and Developing Student and Professional Portfolios**

Examine the purposes and functions of student and teaching portfolios, sample student and teaching portfolios, and develop a variety of formats and models for both student and teaching portfolios. What is a portfolio? What are the purposes and functions of portfolios? What are the contents of a portfolio? How can student and teaching portfolios directly address current Colorado Standards? How are portfolios assessed? The focus of this class is both practical and participative. Bring samples of student and teacher work to the first class session. S/U graded.

EDF 513-225, 1 credit hour

Doug MacIsaac

Lowry Higher Education Center

June 17-20, Monday-Thursday  
8:30am-12noon, Register by June 3

\$94 + \$20 program fee

## **One at a Time, All at Once: Strategies for Inclusion**

As teachers face student populations that are increasingly diverse, is it really possible for them to respond to the needs of every individual in a heterogeneous classroom? This course is designed for elementary, secondary, and post-secondary teachers who want to learn more about how to establish classrooms in which all students feel welcome and learn effectively. NOTE: Participants need to bring a three-hole loose-leaf binder to the first class session, as well as curriculum guides, units of instruction, lesson plans, and other relevant materials, as well. S/U grade.

EDF 513-226, 1 credit hour

Margaret Stannard

Jeffco

July 26/27, Wednesday/Thursday  
8am-3:30pm, Register by June 12

\$94 + \$20 program fee +

\$5 materials/lab fee

## **The Learning Process - The Nuts and Bolts of Learning**

Explore the "nuts and bolts" of learning in order to better assist students in being more successful in school. Pick up "hot tips" about how we learn, the basic questions students should ask in each subject, effective writing and speaking, study skills, problem-solving and decision-making skills. S/U grade.

EDF 513-227, 1 credit hour

Margaret Stannard

Lowry Higher Education Center

June 17/18, Monday/Tuesday 8am-

3:30pm, Register by June 3

\$94 + \$20 program fee

## **Using Humor to Increase Student Learning**

Examine humor and its application to the teaching profession. Learn how to teach students how to laugh at themselves, so that they can cope in the real world using one of the best survival skills we have as human beings. S/U grade.

EDF 513-228, 1 credit hour

Margaret Stannard

Aurora

July 8/9, Monday/Tuesday

8am-3:30pm, Register by June 24

\$94 + \$20 program Fee + \$5 material

fee

## **Current Issues in Colorado Education**

Designed to help teachers and administrators continue to improve the quality of education for all K-12 students in the State of Colorado, course will cover HB 92-1313; National Goals 2000 and CDE; literacy; outcome-based, performance-based and standards-based education; content and outcome standards, and assessment systems; curriculum frameworks and integrated curricula; instructional design; cultural diversity and multicultural education; ways of meeting the individual needs of students; working in partnership with parent and community groups; school finance; and strategic planning. Study methods include self-assessment, reading, lecture/discussion, and hands-on activities. S/U grade.

EDF 513-229, 1 credit hour

Margaret Stannard

Jeffco

July 10/11, Wednesday/Thursday

8am-3:30pm, Register by June 26

\$94 + \$20 program fee

## *Reading*

### **Reading, Writing and Thinking Across the Content Areas**

Learn to write and apply current research in the field of reading and critical thinking, and use this knowledge within the classroom setting. You will state, model and practice the most current techniques and strategies to help deal with student's varying abilities, experience levels, and schema as they encounter narrative and expository discourse. Recite, define, web, and activate personal schema for vocabulary associated with the field of reading, writing, and thinking. S/U grade.

EDRD 513-218, 3 credit hours

Susan Rhodes-Yenowine

Lowry Higher Education

June 26-28, July 1-3, Wednesday-

Friday, Monday-Wednesday 8:00am-

4:00pm, Register by June 12

\$282 + \$30 program fee

## **Teaching Writing**

Explore the craft of writing through the methods of teaching writing in any subject area. You will also be asked to work and develop your own writing. Gain insight into your own writing processes and products, and identify personal and professional themes to pursue. S/U grade.

EDRD 513-219, 3 credit hours

Susan Rhodes-Yenowine

Jeffco

July 24-26, 29-31, Wednesday-Friday,

Monday-Wednesday 8am-3:30pm,

Register by July 10

\$282 + \$30 program fee

## **Adolescent Literature**

Study, by genre, the wonderful books of the adolescent. The themes are prescriptions for our times would interest many grade levels. Learn about the author's purpose, voice, style, and how to read like a writer. You will complete the class with a functional list to interest any youth. S/U grade.

EDRD 513-220, 3 credit hours

Susan Rhodes-Yenowine

Aurora

July 10-12, 17-19, Wednesday-Friday

8am-3:30pm, Register by June 26

\$252 + \$30 program fee

## **Family Literacy: Colorado Intergenerational Literacy Project**

Become empowered as an active participant and curriculum developer. Search out new strategies to deal with issues of literacy, caring for the environment, blended families, managing conflict, and the changing world of work for the 21st century.

Visit sites in the Denver area that specialize in literacy issues and design new models. S/U grade.

EDRD 513-222, 2 credit hours

Audrey LaFerlita

Northglenn

July 8-12, Monday-Friday 9:00am-

4:00pm, Register by June 24

\$188 + \$20 program fee

# 60 CCE Professional Development Courses

## **Multicultural Literature (K-5)**

Sample from a rich array of literature as we learn how to be more accepting of differences and appreciate cultural diversity. Share short stories, picture and chapter books, skits, and traditions. Develop materials to be used in class. Visit the Tattered Cover Bookstore for a book talk with a staff member who will introduce us to some of the best and latest titles. S/U grade.

EDRD 513-223, 1 credit hour

Audrey LaFerlita

Westminster

July 29, August 1, 4, Mondays 9am-4pm, Thursday 9am-12noon, Register by July 15

\$94 + \$20 program fee +

\$6 material fee

## *Interdisciplinary Studies*

### **Issues Facing Today's Students**

Identify problems facing the youth of today, their concerns and how to communicate with them. Discuss conduct problems, difficult kids, serious behavior disorders, high risk kids, and single parenting. The factors contributing to these issues will be discussed including drugs, smoking, alcohol, sex, student involvement, home communications. S/U grade.

ID 513-213, 3 credit hours

Lynn Settje

Cherry Creek

August 2-4, 9-11

Friday 5:00-9:30pm, Saturday/Sunday 8am-5pm, Register by July 19

\$282 + \$30 program Fee

## **Diversity-Preparing for Workforce 2000**

Learn to open lines of communication among business professionals, educators, health care providers, police officers and others. Define culture and then study the cultural communication styles of high and low end context cultures. Examine mainstream U.S. values and values of various minority populations. Visits to various worksites and small group discussions will reveal diverse cultures, values and beliefs. S/U grade.

ID 513-221, 2 credit hours

Audrey LaFerlita

Northglenn

June 24-28, Monday-Friday 9am-4pm,

Register by June 10

\$188 + \$20 program fee

## *Special Education*

### **Strategies for Enabling Students with Learning Disabilities**

Suggestions and problem-solving opportunities for making the integration and full inclusion of learning disabled students less stressful and more productive for both teacher and students. We will investigate old stand-by strategies as well as create new methods for achieving these goals.

EDSE 513-208, 2 credit hours

Shari Duhaime

Cherry Creek High School

June 21-22, 28-29, Fridays 4-10pm,

Saturdays 8am-5pm, Register by

June 7

\$188 + \$20 program fee

## **Kids at Risk**

In the last two to three decades, the public school system has had to increasingly take on the role of the "family." Teachers are now trying to teach values such as equality and fairness, as well as math, science and reading. In the face of this nearly impossible task, teachers are required to deal with students who are just plain "hard kids" (not bad, just hard). This course is designed to provide a base of knowledge and experience upon which teachers and therapists can build while teaching.

EDSE 513-214, 2 credit hours

Duane Horner

Lowry Higher Education Center

July 8-11, Monday-Thursday 8am-

5pm, Register by June 24

\$188 + \$20 program fee, + \$5 copy charge

## **Autonomous Learner Model**

Participants will be able to: 1) describe the Autonomous Learner Model; 2) describe pros and cons of using the model with G/T students; 3) apply the Autonomous Learner Model in the Classroom.

EDSE 513-215, 3 credit hours

Karen Larsen and Jolene Kerscher  
Lucas Elementary

June 10-14, 17, Monday-Friday

9am-5pm, Monday, 6/17, 9am-

2pm, Register by May 27

\$282 + \$30 program fee

## **Curriculum Models for the Gifted and Talented**

Beyond teaching activities and strategies, specific curriculum models for use with the gifted and talented will be presented with specific attention on how to implement these models.

EDSE 582-205, 3 credit hours

Stuart Omdal & George Betts

Lowry Higher Education Center

June 10-15

Monday-Saturday 8am-5pm,

Register by May 27

\$282 + \$30 program fee

## **Kephart Symposia**

Sponsored by the Bresnahan/Halstead and Kephart Centers within the Division of Special Education and the College of Education will offer the following workshops to be held in Vail, Colorado:

July 8-12, Session 1: Strategies for Teaching the Hard to Reach

July 15-19, Session 2: Leadership for Changing Times

July 22-26, Session 3: Best Practices: Early Childhood Special Education

For more information and a brochure, contact Marsha Woodruff in the Division of Special Education at (970) 351-2893.

## *Performing and Visual Arts*

### **The Traditional Native Arts of the Pueblo Anasazi at Mesa Verde**

Focus on the chronological and artistic development of the archeological sites and their relationship as a natural structure environment. The course has been scheduled to give maximum exposure to the archeological sites at Mesa Verde and nearby Delores and Lowery sites.

ART 308/508-202, 3 credit hours

Chip and Pat Coronel

Orientation in Greeley, Class in Mesa Verde

Orientation April 20, 10am-12noon, Class June 17-21, Monday-Friday 8am-5pm, Register by April 19. For further information, or to register, call Chip Coronel at (970) 351-2300.

\$282 + fees (call Chip for fees associated with travel and stay in Mesa Verde).

### **An Overview of Native American Art for Teachers**

Selected images from Native America over the last thousand years will be presented and discussed in their historical and cultural context, and in conjunction with other stories and biographies. Gain a general, historical and cultural framework in which to place information dealing with Native American culture. You will be able to analyze specific images and be able to use those images in creation of your own lessons and applications. S/U grade.

ART 513-231, 1 credit hour

Connie Stewart

Northglenn

June 24-28, Monday-Friday 9am-

12noon, Register by June 10

\$94 + \$20 program fee

### **Printmaking for the Elementary Classroom**

Learn various printmaking techniques that are practical for the elementary classroom. Techniques to be studied include linoleum prints, intaglio, collography, monoprints, relief printing and silk screens.

Applications in the classroom will be a critical consideration. S/U grade.

ART 513-201, 2 credit hours

Del Klaustermeier

June 24-28, Monday-Friday 9am-4pm,

Register by June 10

Shaffer Elementary School, Jeffco

\$188 + \$20 program fee

### **Batik and Nature Forms**

Gain experience with and knowledge about the batik process, using nature forms as the subject matter. Explore various waxing and dyeing methods that culminate in successful batiks. Various framing and mounting methods will also be studied.

ART 513-202, 2 credit hours

Del Klaustermeier

June 17-21, Monday-Friday 9am-4pm,

Register by June 3

Shaffer Elementary School, Jeffco

\$188 + \$20 program fee + \$15 material/lab fee

### **Design/ Non-Traditional Jewelry Making**

Take the opportunity to investigate new media, techniques and design processes for the classroom. Designs will be generated into various non-traditional jewelry mediums: fabric, paper, polymer clay, copper enamel. This design approach is successful with all students from all cultures, the gifted and talented, those with special needs, and the physically challenged.

ART 513-203, 2 credit hours

Jean Black, Venetia (Tia) Luna

July 8-12, Monday-Friday 9am-4pm,

Register by June 24

Gove Community Center, Denver

\$188 + \$20 program fee + \$20 materials/lab fee

ART 513-204, 2 credit hours

Jean Black, Venetia (Tia) Luna

July 15-19, Monday-Friday 9am-4pm,

Register by July 1

Gove Community Center, Denver

\$188 + \$20 program fee + \$20 materials/lab fee

### **Dance for Early Childhood and Elementary Educators**

This workshop will help teachers of young children develop confidence and ingenuity in incorporating creative movement into their daily classroom activities. Participants will investigate the nature and significance of creative movement in children's development and explore the basic elements of dance: space, time, and energy as experienced on the child's level. A formula that includes both specific and practical movement ideas will be taught and practiced for devising effective and enjoyable lessons plans. Methods of using dance to enhance the elementary and preschool curriculum will be learned. S/U grade.

DNCE 308/508-204, 1 credit hour

Arline Heaton

Jeffco

July 27 and August 3, Saturday 8am-4pm, Register by July 12

\$94 + \$20 program fee

# 62 CCE Professional Development Courses

## *Physical Education*

### **Outdoor Adventure Activity Workshop for Women: Focus-Interrelationship Skills**

This off-site course, based at Old Man Mountain (Estes Park), is designed for professional women (ages 35+) with the focus on development of interrelationship skills in an outdoor activity setting. Learn and practice different interrelationship skills: i.e. leadership and professional development, communication skills, decision-making, teamwork, problem-solving, conflicts and crisis management, dealing with difficult personalities, troublesome situations, morale and motivation, productivity, stress, etc. The outdoor adventure activity component will expose beginning students to a white-water river trip, the UNC ropes course and an overnight backpacking trip. S/U grade.

PE 513-212, 3 credit hours

Dr. Marcia L. Walker

Old Man Mountain, Estes Park

June 17 - June 20, Monday at 9am -

Thursday at 5pm, Register by May 31

\$282 + \$100 lodging/rope

course/rafting fee (There will be an additional fee for students who need to rent backpacking equipment or wet suits.)

## *Science Education*

### **Earth Sciences for Elementary School Teachers**

Enhance your knowledge of the earth sciences while enjoying hands-on activities to share with your students. Learn the basics of three earth science subjects including: 1) properties of matter; 2) rocks and minerals; and 3) weather. Lessons will encourage higher levels of critical thinking and will correlate with the new Colorado Science Education Standards.

SCED 508-209, 1 credit hour

Paula Nicholas

Cherry Creek

June 17-21, Monday-Friday 9am-

12noon, Register by June 3

\$94 + \$20 program fee

### **Water Based Curriculum in the Schools: How and Why?**

This field-based course will help educators improve their knowledge and presentation of science concepts using hydrospheric (water) curriculum. Participants will explore both the ecology and geology of a river and be introduced to teacher developed multi-disciplined projects using water as a theme.

SCED 513-230, 2 credit hours

Gerald Saunders

Grand Junction/Riverside State Park

July 22-26, Monday-Friday 6 hours

daily, Register by June 21

\$188 + \$350 program fee

Note: Program fee includes three day river trip, materials, meals and camping fee. \$100 of the \$350 is non-refundable after June 21, and no part of the fee is refundable once class begins.

## *The Native American Institute 1996*

### **Native American Education and Health Issues**

Experience Hopi and Navajo cultures when you study in Arizona with a unique sociology class. Immerse yourself in the history, culture, art, food, education, medicine, healing and lives of the indigenous people. Consult with social scientists, curriculum directors, and other professional and traditional Native Americans. While on the reservation, you will visit a Navajo Elder, visit Hopi and Navajo artists, national monuments, and historic museums and trading posts. The institute combines lectures and small group activities on the University of Northern Colorado campus with experiential education on the Navajo and Hopi Reservations.

SOC 508-201, 6 credit hours

Dan O'Connor-Institute Director

April 13, June 1, June 7-8, 9-19

\$1,089 includes tuition, travel

arrangements to reservations, most

meals and entrance fees into the

national parks and monuments. For

more information contact Ann Steele

(970) 351-1935.

**E**nroll in a learning experience for personal growth and development, for career preparation, or for professional advancement. Taking non-credit courses allows you the opportunity to learn new ideas and information to take you beyond your current boundaries. Learn a new language. Travel the Internet. Prepare for graduate school or law school admission exams through GRE or LSAT test preparation. Some of our non-credit courses provide you with Continuing Education Units (CEU). Come join us! Enrich your personal environment - expand your horizons - reach for the stars!

### Continuing Education Units

In selected non-credit courses, CEUs are awarded for participation. Each CEU represents 10 hours of instruction. CEUs serve as a measure of personal and professional advancement and are accepted for recertification requirements in several professional fields.

### Cancelations and Refunds

Non-credit and CEU classes need a minimum number of students to meet. Courses are sometimes canceled due to low enrollment. Therefore, please REGISTER EARLY so you don't miss out on the chance for your class to succeed. If a class is canceled, every attempt will be made to notify students by telephone before the first class meeting.

If you register for a course and cannot attend, please let us know as soon as possible. A full refund may be granted up to the 'Register by...' date listed after each course description. No refunds are allowed after the date listed; however, you may send a substitute or you may take the course when it is offered again. If we cancel, a full refund will be given.

#### Genealogy

Designed for beginning genealogists. Offers guidelines in the basics (how and where to start). Stressing organization of findings, the class will advance to source material—ancestral, local, foreign and federal. Students will be encouraged to distribute and share, or even publish, their findings at the conclusion of the class.

NCPG 003-002

Hollyn G. Conant

June 15-July 13, Saturdays 9:00 am-12:00pm

Greeley Downtown Center

Register by May 31

\$80

#### Handwriting Analysis

Learn how to analyze handwriting based on the writer's slant, pressure, letter formation, and spacing. From these data, they will be able to describe the writer's personality, character, strengths and weaknesses. (Handwriting analysis does not make moral judgements.)

NCPG 004-002

Hollyn G. Conant

June 11-July 9 (skip July 4),

Tuesday/Thursday 7:00pm-9:00pm

Greeley Downtown Center

Register by May 28

\$80

#### Intermediate/Advanced Bridge

Improve your game with specific bridge topics. Six lessons will be offered, focusing on specific bidding challenges. You may attend any one class or all six.

June 3-Weak Bids

June 10-Negative Doubles

June 17-Stayman and Transfers

June 24-Splinter Bids

July 1-Blackwood and Key Cards

July 8-Preemptive Bidding

NCPG 002-003

Marwin Smith

June 3-July 8, Mondays 7:00-9:00pm

Greeley Downtown Center

Register by May 24

All six sessions \$55, Any one session

\$10

#### Basic Conversational Spanish

Learn to converse in Spanish. For the linguistically adventuresome, employers and coworkers of Spanish-speaking employees, travelers to Spanish-speaking countries, and those who would like to speak a second language! Classes will meet in Greeley at the UNC Downtown Center.

NCLS 003-001, 2.4 CEU's

Nieves Suarez

May 15-June 26 (skip May 27)

Mondays & Wednesdays 5:15-7:15pm

Greeley

Register by May 1

\$90

#### Basic Conversational Spanish-Advanced

Gain increased fluency and confidence with this continuation of Basic Conversational Spanish. Add verb tenses not covered in the first course; further explore language and culture.

NCLS 004-001, 2.4 CEU's

Nieves Suarez

July 1-August 7, Mondays &

Wednesdays 5:15-7:15pm

Greeley

Register by June 17

\$90

#### Basic Conversational Italian-Part I

Learn the basics of conversational Italian, whatever your purpose for doing so. Especially helpful to anyone planning to travel to Italy, receiving Italian-speaking guests or needing a grasp of Italian pronunciation for vocal music performance.

NCLS 001-003, 1.2 CEU's

Lucia Colazio-Wahl

May 7-23, Tuesdays & Thursdays

6:30-8:30pm

Greeley Downtown Center

Register by April 23

\$50\*

\*You can register for Parts I & II together for \$90

# 64 CCE Non-Credit Courses

## **Basic Conversational Italian-Part II**

Build upon skills acquired in a basic course. Especially helpful to anyone planning extended travel in Italy, receiving guests, or needing a grasp of Italian pronunciation for vocal music performance.

NCLS 002-003, 1.2 CEU's

Lucia Colazio-Wahl

May 28-June 13, Tuesdays & Thursdays 6:30-8:30pm

Greeley Downtown Center

Register by May 14

\$50\*

\*You can register for Parts I & II together for \$90

## **Help for Writing Your Master's Thesis or Doctoral Dissertation**

Learn and practice skills that are especially effective in producing an acceptable, readable thesis or dissertation: how to write the parts of a research paper; how to follow IRB procedures for the approval of research using human subjects; and how to format and present your work. Examine suitable presentation of all types of research, including experimental, action, case study, causal and comparative, correlational, trend, ethnological, and others. Appropriate for all academic majors. Participants will receive a "Researcher's Checklist" that covers accuracy, clarity, conciseness, and other critical points.

NCPW 002-001

Judith Cochran

July 8-13, Monday-Saturday 6-

8:30pm, Greeley Downtown Center

Register by June 24

\$110

## **Master Your Mac!**

Do you have trouble keeping up with developments in Macintosh system software? Do you experience strange slowdowns or system errors? Do you feel powerless because there are so many icons on your Mac and you don't know what any of them do?

Are there things you would like your Mac to do that don't seem to be included in the system software?

NCCG 021-003

Mike Adams

June 8, Saturday 8:30-11:30am

Greeley Downtown Center

Register by May 24

\$35

## *Courses Taught Over the Internet*

### **Speeding Along the Infobahn**

Gain comprehensive, working knowledge of tools to access information on the Internet. Conducted on the Internet via E-mail from your home or workstation. Perform hands-on learning at your own pace with asynchronous interaction with instructor and class. Ten weeks of lessons. Prerequisite: Student must have access to the Internet.

NCCG 001

Mike Adams

Classes start June 25 and August 27 and run ten weeks.

\$159

### **Communicating on the Infobahn**

Gain "hands-on" familiarity with Internet technology while actually on the Internet. Engage in E-mail discussions, subscribe to interest lists, search for information and learn to use proper Internet conventions and etiquette. Lessons E-mailed to you each day. Three weeks of lessons. Prerequisite: Student must have access to the Internet.

NCCG 003

Mike Adams

Classes start June 4 and July 2 and run three weeks. No class will be held in August.

\$80

## **Navigating the Infobahn**

Class actually meets on the Internet. More advanced examination of tools and techniques for information gathering. Learn how to transfer files, use gopher, build resource lists of sites, obtain and use a browser to navigate on the World Wide Web. Learn searching strategies and techniques to use the information you find. Three weeks of lessons. Prerequisite: Student must have access to the Internet.

NCCG 004

Mike Adams

Classes start June 4 and July 2 and run three weeks. No class will be held in August.

\$80

## *Internet Evening Series*

### **Parent and Child Inquiry**

Take a guided tour of appropriate and interesting places children of all ages can visit on the Internet. Find out where you want or don't want your kids getting their information and making acquaintances. (Children under 12 enroll at half price with an adult paying full fee.)

NCCG 014-002

Mike Adams

Greeley Downtown Center

June 6, Thursday 6-7:30pm

Register by May 23

\$20

Box dinner provided

### **Resources for Religious Leadership**

Clergy and lay leaders alike can benefit from knowing how to access Internet resources to conduct business and mission on local, regional, national and international levels.

NCCG 017-002

Mike Adams

July 25, Thursday 6-7:30pm

Greeley Downtown Center

Register by July 11

\$20

Box dinner provided



### **Genealogical Explorations**

Find out how the resources of the Internet can work for you as you gather the clues needed to create a history of your family.

NCCG 018-002

Mike Adams

July 11, Thursday 6-7:30pm

Greeley Downtown Center

Register by June 27

\$20

Box dinner provided

### *Internet Luncheon Series*

#### **Instructional Uses and Techniques for the Net**

Learn techniques you can use in your classroom to add multiple dimensions to your students' learning experience. Applications and options boggle the mind!

NCCG 007-002

Mike Adams

June 11, Tuesday 11:45am-1:15pm

Register by May 28

\$20

Box lunch provided

#### **Using the Web for Research**

How often do you say "I need to research that"? Learn how the World Wide Web can help you discover the facts, the fancies, the trends, and traditions of nearly any subject you can name.

NCCG 009-002

Mike Adams

July 9, Tuesday 11:45am-1:15pm

Greeley Downtown Center

Register by June 25

\$20

Box lunch provided

### *Testing Preparation Courses*

#### **GRE Test Preparation**

It's unavoidable...applying to graduate school means taking the GRE(Graduate Records Examination). But do you know what you're getting into? The GRE Preparation Course can help. It provides tips and techniques for improving your score on all three sections of the GRE: Verbal, Analytical and Quantitative(math). You will cover the more familiar questions, like reading comprehension, and explore question types that may be new to you, like analytical reasoning. Practice using these techniques on actual GRE tests from previous years, the best way to study for a standardized test.

NCCT 001-004

Scott and Lisa Hatch

Lowry Higher Education Center

July 12-14

Friday 6-9pm, Saturday/Sunday 9am-5pm

\$200 plus textbook (\$16)

#### **GMAT Test Preparation**

You've made your decision. You're ready for your MBA. But before you can get into school, you have to take the GMAT(Graduate Management Admissions Test). Make sure you are prepared! This course provides tips and methods for improving your score on all questions in the two sections of the GMAT, Verbal and Quantitative(math), and gives you techniques to tackle the new Analytical Writing Assessment. We will cover the more familiar questions, like reading comprehension, and explore question types that may be new to you, like critical reasoning. You will practice using these techniques on actual GMAT tests from previous years, the best way to study for a standardized test.

NCCT 004-001

Scott and Lisa Hatch

Lowry Higher Education Center

May 31-June 2

Friday 6-9pm, Saturday/Sunday 9am-5pm

\$200 plus textbook (\$16)

#### **LSAT Test Preparation**

Includes review, preparation, and sample testing in all areas of the new LSAT(Law School Admission Test) including analytical reasoning, logical reasoning, reading comprehension and writing samples. In addition to lectures explaining the techniques necessary to perform well on each of the areas of the LSAT, the law school admissions process and personal statement will be discussed.

NCCT 002-004

Scott and Lisa Hatch

Lowry Higher Education Center

May 17-19

Friday 6-9pm, Saturday/Sunday 9am-5pm

\$200 + \$15 material fee

#### **SAT/ACT Test Preparation**

Analyze each test question area on the SAT and the newly formatted ACT, with special consideration given to a math and verbal refresher. Topics include:

\*Test-taking techniques aimed at relieving test anxiety

\*Basic and advanced math concepts

\*Effective word usage

\*Reading comprehension

\*Sentence completions and analogies

We emphasize techniques by analyzing prior exams, and we explain and interpret the correct answers.

Session I

NCCT 003-001

Scott and Lisa Hatch

Lowry Higher Education Center

May 18-19, Saturday/Sunday 9am-5pm

\$95 (includes materials)

Session II

NCCT 003-002

Scott and Lisa Hatch

Lowry Higher Education Center

July 20-21, Saturday/Sunday 9am-5pm

\$95 (includes materials)

# 66 CCE Certificate Programs

**C**hallenges in our ever changing work-place have you racing to keep abreast of new opportunities. You require personal growth and development, personal enrichment, life-long learning, professional development, continuing education, non-traditional classes, new technology, or other career adjustments. To meet your needs our certificate programs are offered in metro Denver and in Greeley.

## Paralegal Certificate

This intensive, nationally acclaimed program is designed for beginning as well as advanced legal workers. Students will be trained to assist trial attorneys, interview witnesses, investigate complex fact patterns, research the law and assist in preparing cases for courtroom litigation. Instruction is practice-oriented and relates to those areas of the law in which legal assistants are most in demand. There are no prerequisites. Successful graduates of this non-credit program will learn new marketable job skills to help increase their office's efficiency, productivity, and billable hours.

## Greeley Session - Section I

NCBL 001-006  
Scott Hatch  
April 20/21, 27/28, May 4/5, 11/12, 18/19, June 1/2  
Saturday/Sunday 9am-5pm  
\$795 + textbooks

## Greeley Session - Section II

NCBL 001-007  
Scott Hatch  
July 13/14, 20/21, 27/28, August 3/4, 10/11, 17/18  
Saturday/Sunday 9am-5pm  
\$795 + textbooks

## Denver Session - Section I

NCBL 001-008  
Scott Hatch  
June 22/23, 29/30, July 13/14, 20/21, 27/28, August 3/4  
Saturday/Sunday 9am-5pm  
\$795 + textbooks

## Alternative Dispute Resolution Certificate Program

This intensive 40 hour course is designed to train and qualify students to develop or participate in conflict mediation processes. It satisfies the Colorado General Mediation Training Program Guidelines. Participants will review the history and growth of settlement options in the United States, with the focus on both traditional and non-traditional dispute resolution. Specific attention will be given to Mediation, Arbitration, Summary Jury Trials, Mini-Trials and Moderated Settlement Conferences. Alternative Dispute Resolution is geared for all professionals who are centered on interest-based bargaining. This course takes the mystery out of settlement processes and focuses on conducting a mutual search for a reasonable solution.  
NCBL 002-003  
Scott Hatch  
Denver  
June 1/2, 8/9, 15/16  
Saturday/Sunday 9am-5pm  
\$525

## Legal Investigation

Learn the fundamentals of legal investigation so you can pursue a new career or advance in the legal field. Become qualified to assist attorneys, paralegals, insurance companies, and private businesses, as well as state and federal government agencies, in the process of civil and criminal investigation. Subject areas include: arson investigation, personal injury and traffic accident investigation, employment accidents, investigation of financial and equity matters, professional malpractice and negligence, skip-tracing, and the role of a legal investigator in preparing for civil and criminal litigation

NCBL 003-002

Scott Hatch  
Denver  
July 13/14, 20/21, 27/28  
Saturday/Sunday 9am-5pm  
\$450 (includes textbook)

## Victim Advocacy Certificate

Designed to train and qualify students to provide assistance to crime victims, both inside and outside the courtroom. Be prepared to work with state and county governments as advocates for crime victims, assisting them in progressing through the criminal justice system and toward successful recovery. Successful participants will be assisted with placement in a volunteer position in their community if they desire. Topics include legal terminology, legal process, jurisdiction and venue, ethics, guardianships, crisis intervention, sexual assault, domestic violence, grief counseling, temporary restraining orders, and community counseling.

## Session I

NCBL 004-001  
Scott Hatch  
Denver  
May 4/5, 11/12, 18/19  
Saturday/Sunday 9am-5pm  
\$450 (includes all materials)

## Session II

NCBL 004-002  
Scott Hatch  
Denver  
August 3/4, 10/11, 17/18  
Saturday/Sunday  
\$450 (includes all materials)

# CCE Independent Study Courses 67

**A** universe of possibilities awaits you when you remove the traditional boundaries of time and location by taking an independent study course. Set your own pace and choose the most convenient time and place to study. Not only can you enhance your skills, but you may be able to solve a scheduling problem or meet graduation requirements with this format. Independent study may be applied toward your college degree requirements if approved by your major advisor. See course listings in this bulletin.

## *Tuition*

\$73 per credit hour. You may pay by MasterCard, VISA, check, money order or purchase order.

## *Fifty courses in these academic areas*

Biology  
Community Health  
Economics  
Education  
Environmental Studies  
Interdisciplinary Studies  
Political Science  
Food, Nutrition, and Dietetics  
Nursing  
Geography  
Gerontology  
Human Rehabilitative Services  
Mathematics  
Oceanography  
Physical Education  
Reading

## *How Independent Study by Correspondence Works*

When you enroll in an independent study course, you will receive a course syllabus or study guide that includes all the information for your course. Follow your guide closely; it will explain exactly how to complete the course. You will complete assignments and mail or fax them for grading. Most courses also require you to take supervised exams. Successful completion of a course depends on your meeting all course requirements, including homework and exams.

## *Working with Instructors*

Instructors are available by telephone, by fax, sometimes by computer and always by correspondence. Some courses include audioconferencing with the instructor and class. Currently, there is no additional charge for this activity; however, you are expected to pay your long distance charges if there are any.

## *Credit*

If you wish to apply independent study courses toward degree requirements or for certification or licensing, contact your advisor or the certification/licensing agency before registering, to make sure a course will meet your requirements.

## *Library Services*

University of Northern Colorado students may receive assistance in accessing, identifying and obtaining library resources by calling Gloria Lebowitz, Off-Campus Programs Librarian, at (970) 351-1525.

## *Postage*

Independent study is most often conducted by the exchange of material through the mail. The independent study office pays the postage on corrected assignments returned to students, except when airmail outside the United States is requested. Students pay postage on all assignments and exams sent for grading.

## *Biology*

### **Exploring Biology**

Explore biological principles on the following topics: ecology, evolution, the cell, organs and systems, inheritance, and disease. Credit is not allowed for biological science majors and minors. 6 units, 6 unproctored essay exams.  
BIO 100 - 3 credit hours  
Royal Rich  
\$219

## *Community Health*

### **Issues in Health**

Analyze the variety of forces that currently affect the well-being of human population groups on a national level. 3 quizzes, 2 assignments, proctored final.  
CH 205 - 3 credit hours  
Larry Harrison  
\$219 + \$15 tape deposit

### **Health and Lifestyles Among the Elderly**

Survey the psychosocial and biomedical dimensions of the health of the elderly. Discuss current theories and scientific research on the aging process. 2 quizzes, final examination, project.  
CH 236 - 3 credit hours  
Karen Roberto  
\$219 + \$15 tape deposit

# 68 Independent Study Courses

## Economics

### Money and Banking

Study monetary theory, monetary policy, money, banking, and the Federal Reserve System. Prerequisite: ECON 103. 10 lessons, proctored final.  
ECON 202 - 3 credit hours  
Orvel Trainer  
\$219

### Urban Planning Economics

Study economic problems relevant to urban areas including land use, congestion, housing, and poverty. The role of the private and public sectors in resolving these problems will be analyzed. Prerequisites: ECON 103 and ECON 105. 9 lessons, proctored final.  
ECON 245 - 3 credit hours  
Orvel Trainer  
\$219

### Comparative Economic Systems

Analysis of capitalism, socialism, communism, as types of economic systems; origins, historical development, major characteristics, successes and failures, and future development of prominent world economies. Prerequisites: ECON 103 and ECON 105.  
ECON 250 - 3 credit hours  
Orvel Trainer  
\$219

### Industrial Organization

Study structure, organization, and the conduct of firms, based on their economic performance and welfare. Prerequisite: ECON 105. 9 lessons, proctored final.  
ECON 277 - 3 credit hours  
Orvel Trainer  
\$219

### Intermediate Microeconomics

Understand the theory of consumer choice, the business firm, and resource allocation. Prerequisite: ECON 105 and MATH 124. 9 lessons, proctored final.  
ECON 300 - 3 credit hours  
Orvel Trainer  
\$219

### Women and the Economy

Explore the economic status of women, the institutions that have affected their economic decisions, and their impact on the performance of the economy.  
ECON 304 - 3 credit hours  
Orvel Trainer  
\$219

### Labor/Management Economics

Examine the American labor movement, the development of labor laws and policy, the economics of labor markets, employment, collective bargaining practice, and the impact of unions on contemporary industrial organization. Prerequisite: ECON 103 and ECON 105. 10 lessons, proctored final.  
ECON 305 - 3 credit hours  
Orvel Trainer  
\$219

### Public Finance

Learn about government financing at federal, state, and local levels as reflected in expenditures, revenues, and debt. Prerequisites: ECON 103 and ECON 105. 10 lessons, proctored final.  
ECON 341 - 3 credit hours  
Orvel Trainer  
\$219

### International Trade

Analyze the theoretical underpinnings of international trade and their relevance to practical issues. Also study trade impediments, and the trade policies and institutions that have evolved in a dynamic international system. Prerequisites: ECON 103 and ECON 105. 9 lessons, paper, proctored final.  
ECON 345 - 3 credit hours  
Orvel Trainer  
\$219

### International Finance

Study the theories and functions of the international financial system, stressing the balance of payments and national income problems, adjustment mechanisms, exchange rates, and capital flows. Prerequisites: ECON 103 and ECON 105. 10 lessons, proctored final.  
ECON 346 - 3 credit hours  
Orvel Trainer  
\$219

### Economics of Growth and Development

Examine the theory, processes, and history of economic growth and development, emphasizing resource use and productivity in less developed areas. Prerequisites: ECON 103 and ECON 105. 10 lessons, paper, proctored final.  
ECON 360 - 3 credit hours  
Orvel Trainer  
\$219

### Contemporary Economic Problems

Learn about the contribution of economic models and techniques to our understanding of issues facing society. Analyze the impact on efficiency and equity of alternative solutions. Prerequisites: ECON 103 and ECON 105. 9 lessons, proctored final.  
ECON 402 - 3 credit hours  
Orvel Trainer  
\$219

### Economic History of the United States

Review the historical changes in U.S. economic institutions. Assess the effect of macroeconomic and microeconomic pressures on U.S. history especially after the Civil War. Prerequisites: ECON 103 and ECON 105. 9 lessons, proctored final.  
ECON 462 - 3 credit hours  
Orvel Trainer  
\$219

## **History of Economic Thought**

Trace the evolution of economic thinking from the 17th century to modern day, including the roles played by certain "schools" of economic thinkers, the genesis of their ideas, and their contributions. Prerequisites: ECON 103 and ECON 105. 10 lessons, proctored final. ECON 470 - 3 credit hours  
Orvel Trainer  
\$219

## *Foundations of Education*

### **Exploring and Developing Student and Teaching Portfolios**

Participants will explore the purposes and functions of student and teaching portfolios, and will be assisted in developing both student and teaching portfolios. Course in development. Contact UNC before registering.

EDF 513 - 2 credit hours  
Douglas MacIsaac  
\$146

## *Elementary Education: Reading*

### **Achieving Effective Instruction in Developmental Reading**

Prerequisite: Full admission to PTE or certification at under-graduate level. Learn about teaching/learning strategies, reading material selection, lesson planning, and organization for instruction in reading across the total curriculum at the elementary level. Course approved to meet the reading requirement for teacher certification in Colorado. 10 lessons, project.

EDRD 510 - 3 credit hours  
Arnold Burrton  
\$219 + \$50 tape deposit

## **Reading and Writing in the Content Areas**

Prerequisite: Full admission to PTE or certification at the undergraduate level. Develop understanding of cognitive and affective needs of middle and secondary students in reading and writing to learn. Develop sensitivity to individual needs. Course approved to meet the reading requirement for teacher certification in Colorado. 10 lessons, project. EDRD 523 - 3 credit hours  
Arnold Burrton  
Jo-Ann Mullen  
\$219 + \$45 tape deposit

## *Special Education*

### **Exceptional Students in the Regular Classroom**

Study handicapped and gifted students, including identification procedures and teaching techniques. Class required of UNC students majoring in fine arts, physical education, music education, and vocational education. Course is approved for the special education (exceptional student) requirement for Colorado teaching certification. Full-time on-campus UNC students must obtain a signature from the Dean's office, College of Education before registering. Proctored final, one take-home exam, project. Register through UNC. EDSE 410 - 2 credit hours  
Clifford Baker  
\$146 + \$15 tape deposit

### **Seminar in Mainstreaming: Exceptional Students in the Regular Classroom**

Non-special education graduate students survey mainstreaming and accommodation of handicapped students in regular classrooms. Emphasis is on solving classroom problems related to graduate students' previous experiences with handicapped persons. Course approved for special education (exceptional student) requirement for Colorado teacher certification. EDSE 506 - 3 credit hours  
Clifford Baker  
\$219 + \$60 tape deposit

## *Interdisciplinary Studies*

### **Neurology of Learning**

Explore key neurological concepts and their application to the classroom to illuminate behavioral and cognitive issues facing teachers and learners from pre-birth to adult learning patterns. 5 lessons, journal, project, proctored final, audio conference.

ID 513 - 3 credit hours  
Dee Joy Coulter  
\$219 + \$60 audio tape deposit. Tapes may be available in your school district.

## *Environmental Studies*

### **Environment, Politics, and Law**

Analyze causes, proposed solutions and politics of environmental problems. 9 lessons, 1 open-book exam.

ENST 205 - 2 credit hours  
Steve Mazurana  
\$146

## *Food & Nutrition*

### **Medical Terminology**

Learn terminology used in medical sciences. Develop a medical vocabulary. For students in any major. 3 quizzes, final exam.

FND 210 - 2 credit hours  
Mary Capra  
\$146 + \$15 tape deposit

### **Human Nutrition**

Investigate the principles of human nutrition. Recommended for all majors. 2 quizzes, 7 assignments, proctored final.

FND 250 - 3 credit hours  
Elisabeth Wirick  
\$219

# 70 CCE Independent Study Courses

## Geography

### World Geography

Investigate the complex relationships that link humans with their physical, cultural, and spatial environments.

11 lessons, no final.

GEOG 100 - 3 credit hours

Kevin Kearns

\$219

### Geography of the United States and Canada

Analyze the cultural and environmental patterns of North America, with emphasis on the geographic processes that shape them. 8 lessons, proctored midterm, and final.

GEOG 110 - 3 credit hours

John Dietz

\$219

### Colorado

Study the geographical and human resources of Colorado, including physical features, climate, landform regions, and natural resources. 6 lessons, proctored final.

GEOG 350 - 3 credit hours

John Dietz

\$219

## Gerontology

### Introduction to Gerontology

Survey the physical, psychological, social, economic, and cross-cultural aspects of aging. 6 units, 2 open-book exams, 3 written assignments.

GERO 205 - 3 credit hours

Karen Roberto

\$219 + \$30 tape deposit

## Human Services

### Introduction to Human Rehabilitative Services

Survey the service delivery system including rehabilitation, social services, mental health and corrections. Learn current practices of the profession. 7 assignments, 2 open-book exams.

HRS 290 - 3 credit hours

Ray Nelson

\$219 + \$15 tape deposit

## Mathematics

### Intermediate Algebra

Learn concepts including quadratic equations, functions, and systems of linear equations. Prerequisite: One year of high school algebra and 1 year of high school geometry. Credit does not count toward graduation, but meets UNC mathematics admissions entrance deficiency. 10 lessons, proctored final.

MATH 023 - 3 credit hours

Bill Blubaugh

\$219

### Plane Trigonometry

Study circular functions and their applications, inverse trigonometric functions and identities, and cover complex numbers through DeMoivre's Theorem. Prerequisite: MATH 124. 8 lessons, proctored final.

MATH 125 - 3 credit hours

Bill Blubaugh

\$219

### Introduction to History of Mathematics

Survey mathematics from antiquity to the present, including both the development of mathematical concepts and the people involved. Prerequisite: Junior level standing in mathematics. 5 lessons, proctored midterm and final, paper.

MATH 464 - 2 credit hours

Bill Blubaugh

\$146

## Nursing

### Pathophysiology

Prerequisite: Previous class in Anatomy and Physiology. Take a systems approach to the alteration and disruption of physiologic functions. Focus on differentiation of pathophysiologic findings and identification of treatment modalities. 3 proctored exams.

NURS 326 - 3 credit hours

Diane Meador

\$219

### EKG Interpretation

Learn basic concepts of EKG and arrhythmia recognition. 2 exams, log.

NURS 320 - 2 credit hours

Linda Sullivan

\$146

## Oceanography

### Oceans and Humankind

Various aspects of people and technology concerning the oceans, including foods and minerals, coastal erosion, submersibles, diving, recent technological developments, pollution and international political implications. In development.

OCN 110 - 3 credit hours

Bill Hoyt

\$219

## Physical Education

### Introduction to Coaching: ACEP Level I

Develop an appropriate coaching philosophy to assess and enhance communication, motivation, teaching, and supervisory skills, while addressing the basics of conditioning, sport nutrition, injury prevention, treatment, and rehabilitation.

12 lessons, open-book final.

PE 308 - 2 credit hours

Diane Krogh

\$146

### Sport Psychology for Coaches: ACEP Level II

Study motivation, communication, stress management, the use of mental imagery, and other topics for enhancing coach-athlete relationships and for stimulating improved sport performance. 11 lessons, open-book final.

PE 308 - 2 credit hours

Bob Brustad

\$146

# CCE Independent Study Courses 71

## **Sport Physiology for Coaches: ACEP Level II**

Learn principles and methods of developing muscular and energy fitness in order to design training programs appropriate for specific sports and athletes. 6 lessons, book report, open-book final.  
PE 308 - 2 credit hours  
Cad Dennehy  
\$146

## **Time Management for Coaches: ACEP Level II**

Learn how to select priorities and set realistic goals, organize a season plan, and reduce interruptions in the working environment, as well as manage potentially stressful situations and avoid burnout. 5 lessons, open-book final.  
PE 308 - 1 credit hour  
Carolyn Cody  
\$73

## **Sport Law for Coaches: ACEP Level II**

Learn the coach's legal responsibility in easy-to-understand terms and obtain practical advice for improving standards of care and safety for athletes. 10 lessons, open-book final.  
PE 308 - 2 credit hours  
David K. Stotlar  
\$146

## **Sport Injuries for Coaches: ACEP Level II**

Using situational decision making, learn prevention, recognition and immediate care of athletic injuries and illness including orthopedic injuries, environmental conditions, emergency planning and procedures, and therapeutic exercise. 7 lessons, open-book final.  
PE 308 - 2 credit hours  
Shannon Courtney  
\$146

## **Teaching Sport Skills for Coaches: ACEP Level II**

Using practical examples, learn teaching skills applicable to different sports at different skill levels. 13 lessons, open-book final.  
PE 308 - 2 credit hours  
Nancy Hinrichs  
\$146

## **Sport Law**

Study the law and its implications relative to physical education and sport. Emphasis will be on safety procedures, preventative measures and legal responsibilities of the physical education teacher, coach and activity director. Understand the effect of legal concepts on decision making. 5 case studies, risk management paper, 2 exams.  
PE 508 - 3 credit hours  
David K. Stotlar  
\$219 + \$15 tape deposit

## *Political Science*

### **United States National Government**

Identify and analyze principal rules, actors, and institutions of national politics. Required of all UNC/PSCI majors and minors. 8 lessons, proctored midterm and final.  
PSCI 100 - 3 credit hours  
Steve Mazurana  
\$219

### **Introduction to Political Science**

A comparative survey of political institutions and processes, and of the various approaches to the explanation of politics. 9 lessons, proctored mid-term and final.  
PSCI 105 - 3 credit hours  
Steve Mazurana  
\$219

## **Colorado Politics**

Examine Colorado state and local politics including the institutions and processes of policymaking. 8 lessons, proctored midterm and final.  
PSCI 203 - 3 credit hours  
Steve Mazurana  
\$219

## **The Presidency and Congress**

Examine the processes and policies of the executive and legislative branches of the U.S. government and the relationship between them. Not open to freshmen. Prerequisites: PSCI 100 and PSCI 105.  
12 lessons, open-book final.  
PSCI 302 - 3 credit hours  
Steve Mazurana  
\$219

## **Comparative Public Policy**

Cross-nationally compare public policy in such areas as education, transportation, taxation, population, and income maintenance. Identify and explain differences and similarities across policy areas. Not open to freshman. Prerequisites: PSCI 100 and PSCI 105.  
PSCI 315 - 3 credit hours  
Steve Mazurana  
\$219

# 72 CCE Off-Campus Degree Programs

**W**hy put off earning a degree any longer? Our degree and licensure programs are offered at locations throughout Colorado. Classes meet during convenient evening and weekend hours so you can make the most of your educational time. These programs are the same as graduate or undergraduate degrees earned on the Greeley campus; all on-campus program standards and requirements apply.

Students may apply for on-going programs at any time of the year. New programs have specific beginning and ending dates.

## *New Program— Multimodal Delivery System*

**Endorsement in Teaching English as a Second Language**  
Program begins Fall 1996 and ends Summer 1997. Call Mary Adams, Associate Director, CCE, (970) 351-1936 for information. Classes to be delivered statewide by multimedia/multimodal format.

## *New Programs*

You may apply for admission for these new programs up to six months before they begin. We strongly recommend that you apply as early as possible to assure admission to the programs.

### **MA in Interdisciplinary Studies: Education**

Program begins Fall 1996 and ends Spring 1998. Classes offered at Fort Lewis College in Durango. Call Ann Steele, Associate Director, CCE, (970) 351-1935 for information.

### **MA in Agency Counseling**

Considering a career in counseling or psychotherapy? Our program can prepare you for a career in various

agency settings including mental health centers, probation and parole departments, substance abuse and residential treatment centers, private practice and career counseling. For more information on the program in Colorado Springs call (719) 576-6331 or Fax 579-0221.

### **MA in Physical Education: Sport Administration**

Our 12-month program will prepare you for a demanding career in sport administration. Our program applies concepts of marketing and management to the field of sports. You will study leadership, program management, marketing, law, facilities and current issues. Program classes meet at the US Air Force Academy in Colorado Springs. For more information phone (719) 576-6331.

### **MA in Special Education: Moderate Needs**

A new cohort begins in Fall 1996 and ends 1998. Classes offered at Lowry Higher Education Center. Call (303) 340-7227 for information.

### **MA in Special Education: Moderate Needs and/or Severe Needs Affective**

Program begins Fall 1996 and ends in 1998. Classes offered at Mesa State College in Grand Junction. Call (970) 248-1476 or (303) 340-7227 for information.

### **MA in Special Education: Moderate Needs and/or Severe Needs Affective**

Program begins Spring 1997 and ends in 1998. Classes offered at the Pikes Peak Community College Corporate Development Center in Colorado Springs. Call (719) 576-6331 for information.

### **MA in Elementary Education: Early Childhood Education**

Program begins Summer 1996 and ends Fall 1998. Classes offered at Pikes Peak Community College Corporate Center in Colorado Springs. Call (719) 576-6331 for information.

### **Principal's Licensure Program**

Program begins Summer 1996 (Summers only). Classes offered at the University of Southern Colorado in Pueblo. Call (719) 576-6331 for information.

### **Principal's Licensure Program**

Program begins Spring 1997 and ends Fall 1998. Classes offered at Lowry Higher Education Center. Call (303) 340-7227 for information.

### **MS in Applied Statistics and Research Methods: Emphasis in Operations Research**

Interested in pursuing a unique and rewarding alternative to the Master of Business Administration or advanced engineering degree? This program can help prepare you for a variety of careers including serving as a consultant in the field of quality control improvement, working as a statistical consultant in industry, government or foundations, directing market research in industry, working as a credit analyst in financial industries and more. For information on the Colorado Springs program that will conclude in Fall 1997, phone (719) 576-6331.

Students can take classes in some cohorts on a space available basis. Call the site coordinator for information.

## *On-Going Programs*

### **MA in Agency Counseling**

Considering a career in counseling or psychotherapy? Our program can prepare you for a career in various agency settings including mental health centers, probation and parole departments, substance abuse and residential treatment centers, private practice and career counseling. For more information on the program call (303) 340-7227 or 340-7228 or Fax 340-7229.



## **School Counseling**

If you are interested in earning a Master of Arts in Elementary School Counseling or a Master of Arts in Secondary/Post Secondary School Counseling, you can enroll and complete approximately 50% of the program in Denver and in Colorado Springs. For more information on the program in Denver, phone (303) 340-7227 or 340-7228. For information on the program in Colorado Springs phone (719) 576-6331.

## **MA in Communication: Human Communication**

Many companies employ people with this degree in a variety of communication activities including public relations, personnel training, management and development, sales and marketing, advertising, labor relations and more! Apply any term to this program offered at US Air Force Academy in Colorado Springs. For more information phone (719) 576-6331. A limited number of courses are also available in Metro Denver. For more information phone (303) 340-7227 or 340-7228.

## **BS In Human Rehabilitative Services**

Interested in a career in corrections, alcohol and drug programs, rehabilitation, agencies and facilities, employee assistance programs, health care agencies or agencies designed to help people? Our undergraduate degree in human rehabilitative services is one of only 28 such programs in the US and the only program in the six-state Rocky Mountain region.

If you have completed or are nearing completion of an Associate Degree, consider our Metro Denver program. For more information call (303) 340-7227 or 340-7228.

## *Tuition and Fees*

For graduate degree and licensure programs which receive state funding, tuition for Colorado residents is \$169 per credit hour. Students not classified as Colorado residents pay higher rates.

For graduate degree self-supporting programs, tuition for both Colorado residents and non-residents is \$188 per credit hour.

For undergraduate degree self-supporting programs, tuition for Colorado residents is \$146 per credit hour.

Textbook costs and material fees are in addition to tuition and fees.

## *Employer tuition payment*

We can provide your company with a single invoice when several individuals register for a course or program. Please phone our Greeley office at (970) 351-2926 for more information.

## *Paying Your Account*

You may pay by MasterCard, VISA, check or purchase order or money order. The full amount of tuition and fees is due upon registration.

## *Course Drop*

To drop a course you must notify us before the registration date (RD). You will receive a full refund of tuition and fees if you drop before the registration date.

## *Course Withdrawal*

To withdraw from a course, you must complete and submit the withdrawal request form available from a UNC site coordinator's office. If you withdraw between the registration date (RD) and the first class, a \$25 charge will be assessed. If you withdraw after the first class and before the completion of one-third of the course, a \$22 per credit hour charge will be assessed. No refund will be given after completion of one-third

of the course. After the first half of the course is completed, no withdrawal is permitted.

## *Financial Aid*

Information is available from the College of Continuing Education location nearest you, or contact the Office of Student Financial Resources, Carter Hall, University of Northern Colorado, Greeley, Colorado 80639, at (970) 351-2502. When you reach the Student Financial Resources office, identify yourself as an off-campus student.

## *Admission*

Acceptance to a degree program is based upon meeting the standards outlined in the current University of Northern Colorado Bulletin and official notice of admission from the Graduate School (970) 351-2831. Admission requirements are the same for on-campus and off-campus degree programs.

## *Library Services*

With assistance from the UNC off-campus programs librarian, at the UNC Michener Library in Greeley, you will learn efficient ways to locate library resources through the use of on-line catalogs. You will have access to the UNC collection for materials which are not locally available. Phone (970) 351-1525.

## *Taking courses but not currently working on a degree?*

If you intend to apply course credit toward a graduate degree at UNC, you must submit a "Student Administered Graduate School Application" packet to the UNC Graduate School, phone (970) 351-2831, and be admitted to the academic program. There are restrictions on counting hours earned while you are an "unclassified" graduate student.

# 74 CCE Off-Campus Degree Programs

PREFIX SEC #	TITLE	CREDITS	DATES	TIMES	INSTRUCTOR
--------------	-------	---------	-------	-------	------------

## MASTER OF ARTS IN AGENCY COUNSELING

Tuition per semester hour \$188

Colorado Springs

PPSY 558-329	Abnormal Psychology	3	Fri., 6/7, 6/21 Sat., 6/8, 6/22 Sun., 6/9, 6/23	4-10pm 8am-5pm 8am-4pm	Dassinger LRD May 27
PPSY 616-352	Career Theory, Counseling, and Assessment	3	Fri., 7/5, 7/19 Sat., 7/6, 7/20 Sun., 7/7, 7/21	4-10pm 8am-5pm 8am-4pm	Baldo LRD June 24
PPSY 665-no section #		3	Fri, 5/3, 5/17 Sat 5/4, 5/18 Sun 5/5, 5/19	4-10pm 8am-5pm 8am-4pm	Softas LRD-April 22

## MASTER OF ARTS IN AGENCY COUNSELING

Tuition per semester hour \$188

Denver

PPSY 558-304	Abnormal Psychology	3	Fri., 5/3, 5/17 Sat., 5/4, 5/18 Sun., 5/5, 5/19	4-10pm 8am-5pm 8am-4pm	Christiansen LRD April 22
PPSY 662-305	Group Dynamics and Facilitation	2	Fri., 5/3, 5/17 Sat., 5/4, 5/18	4-10pm 8am-5pm	Osorno LRD April 22
PPSY 605-306	Group Lab Experiment (Section 1)	1	Fri., 5/10 Sat., 5/11	4-10pm 8am-5pm	Arloski LRD April 22
PPSY 605-307	Group Lab Experiment (Section 2)	1	Fri., 5/10 Sat., 5/11	4-10pm 8am-5pm	Mayo LRD April 22
PPSY 610-331	Theories of Personality	2	Fri., 6/7, 6/21 Sat., 6/8, 6/22	4-10pm 8am-5pm	D'Amato LRD May 27
PPSY 565-332	Psychology of Prejudice	2	Fri., 6/7, 6/21 Sat., 6/8, 6/22	4-10pm 8am-5pm	Gonzalez LRD May 27
PPSY 612-353	Practicum in Individual Counseling	5	Fri., 7/5, 7/19 Sat., 7/6, 7/20 Fri., 8/2, 8/9 Sat., 8/3, 8/10 Sun., 8/4, 8/11	4-10pm 8am-5pm 4-10pm 8am-5pm 8am-4pm	Osorno LRD June 24
PPSY 657-354	Legal and Ethical Aspects of Counseling and Psychology	3	Fri., 7/5, 7/19 Sat., 7/6, 7/20 Sun., 7/7, 7/21	4-10pm 8am-5pm 8am-4pm	S. Shaw LRD June 24

## MASTER OF ARTS IN COMMUNICATION: HUMAN COMMUNICATION

Tuition per semester hour \$188

Colorado Springs

SPCO 601-301	Qualitative Methods in Communication Research	3	Fri., 5/24, 5/31, 6/14 Sat., 5/25, 6/1, 6/15	4-10:05pm 8am-5:10pm	Arneson LRD May 13
SPCO 534-326 Warnemunde	Communication Consulting	3	Fri., 6/28, 7/5, 7/19 Sat., 6/29, 7/6, 7/20	4-10:05pm 8am-5:10pm	LRD June 17

# CCE Off-Campus Degree Programs 75

<i>PREFIX SEC #</i>	<i>TITLE</i>	<i>CREDITS</i>	<i>DATES</i>	<i>TIMES</i>	<i>INSTRUCTOR</i>
<b>MASTER OF ARTS IN COMMUNICATION: HUMAN COMMUNICATION</b>					
Tuition per semester hour \$188					
Denver					
SPCO 511-309	Instructional Communication	3	Fri., 5/24, 5/31, 6/14 Sat., 5/25, 6/16/15	4pm-10:05pm 8am-5:10pm	Jacobsen LRD May 13
SPCO 544-330	Argumentation Theory	3	Fri., 6/28, 7/5, 7/19 Sat., 6/29, 7/6, 7/20	4pm-10:05pm 8am-5:10pm	Allen LRD June 17
<b>MASTER OF ARTS IN PHYSICAL EDUCATION: SPORTS ADMINISTRATION</b>					
Tuition per semester hour \$188					
Colorado Springs					
PE 680-351	Perspectives in Physical Education	3	Fri., 7/12, 7/26 Sat., 7/13, 7/27 Sun., 7/14, 7/28	6-10pm 8am-5pm 9am-5pm	Fernandez-Balboa LRD July 1
<b>MASTER OF ARTS IN SPECIAL EDUCATION: EMPHASIS IN MODERATE NEEDS</b>					
Tuition per semester hour \$169 in-state/ \$500 out-of-state					
Denver					
EDSE 504-328	Transition Planning and Service Delivery for Students with Special Needs	3	Fri., 6/21, 6/28, 7/12, 7/19 Sat., 6/22, 6/29, 7/13, 7/20	5:30-9:30pm 8am-5pm	TBA LRD June 10
<b>MASTER OF ARTS IN SPECIAL EDUCATION: TEACHING THE GIFTED AND TALENTED</b>					
Tuition per semester hour \$169 in-state/\$500 out-of-state					
Denver					
EDSE 584-301	Practicum in Teaching the Gifted and Talented	1	TBA		Betts/Omdal LRD May 6
<b>MASTER OF ARTS IN INTERDISCIPLINARY STUDIES: EMPHASIS IN EDUCATION</b>					
Tuition per semester hour \$169 in-state/ \$500 out-of-state					
Pueblo					
EDSE 506-353	Seminar in Mainstreaming: Exceptional Students in the Regular Classroom	3	7/8-12 Monday-Friday	8am-5pm	Baker LRD July 1
<b>MASTER OF ARTS IN EDUCATIONAL TECHNOLOGY</b>					
Tuition per semester hour \$169 in-state/ \$500 out-of-state					
Sterling					
ET 503-330	Computers in Education	3	6/10-14 Monday Friday	8am-5pm	Persichitte LRD June 3
ET 684-376	Seminar in Educational Technology	3	8/5-9 Monday-Friday	8am-5pm	Persichitte LRD July 29

# 76 CCE Off-Campus Degree Programs

PREFIX SEC #	TITLE	CREDITS	DATES	TIMES	INSTRUCTOR
--------------	-------	---------	-------	-------	------------

## BACHELOR OF SCIENCE IN HUMAN REHABILITATIVE SERVICES

Tuition per semester hour \$146

Denver

HRS 485-308	Medical/Psychological Aspects of Disability for Human Service Workers	3	Fri., 5/3, 5/17, 5/31, 6/14 Sat., 5/4, 5/18, 6/1, 6/15	5pm-9pm 8am-4pm	Wolfe LRD April 22
-------------	---	---	---	--------------------	-----------------------

HRS TBA-328	HRS TBA		Fri., 6/28, 7/12, 7/26, 8/9 Sat., 6/29, 7/13, 7/27, 8/10	5pm-9pm 8am-4pm	TBA LRD June 17
-------------	---------	--	---	--------------------	--------------------

HRS 394 (3)  
Arranged throughout the program

HRS 492(12)  
Arranged throughout the program in 3,6,9,12-hour blocks

## MASTER OF ARTS IN PHYSICAL EDUCATION: EMPHASIS IN PEDAGOGY

Tuition per semester hour \$169 in-state/ \$500 out-of-state

Grand Junction

PE 641-326	Instructional Strategies for Elementary School Physical Education	3	6/10-28 Monday-Friday	8-10:30am	Carlisle LRD June 3
------------	---	---	--------------------------	-----------	------------------------

PE 640-327	Curriculum in Physical Education	3	6/10-28 Monday-Friday	11:30am-2pm	Carlisle LRD June 3
------------	----------------------------------	---	--------------------------	-------------	------------------------

PE 642-351	Instructional Strategies for Secondary School Physical Education	3	7/8-26 Monday-Friday	8-10:30am	Phillips LRD July 1
------------	--	---	-------------------------	-----------	------------------------

PE 680-352	Perspectives in Physical Education and Sport	3	7/8-26 Monday-Friday	11:30am-2pm	Phillips LRD July 1
------------	--	---	-------------------------	-------------	------------------------

## MASTER OF ARTS IN COMMUNICATION DISORDERS: SPEECH/LANGUAGE PATHOLOGY

Tuition per semester hour \$169 in-state/ \$500 out-of-state

Multi-Modal Delivery (970) 351-1938

CMDS 683-305	Advanced Topics in Language Disorders	3	Arranged		Gregg LRD May 6
--------------	---------------------------------------	---	----------	--	--------------------

CMDS 571-306	Speech and Hearing Science	3	Arranged		TBA LRD May 6
--------------	----------------------------	---	----------	--	------------------

# Registration Form

77

Return this form to UNC Registration Center (for on-campus courses) or to the  
College of Continuing Education (for CCE courses), University of Northern Colorado, Greeley, CO 80639.

Social security number \_\_\_\_\_ (or UNC Student Number if UNC student before fall, 1971)

Name \_\_\_\_\_  
Last First Middle (any other names used)

Address \_\_\_\_\_  
Number and Street City State Zip

Day Phone \_\_\_\_\_ Evening Phone \_\_\_\_\_

## Indicate the Class(es) for which you are registering

REG NUMBER	COURSE PREFIX	COURSE NUMBER	COURSE SECTION	COURSE TITLE	CREDIT HRS. <small>0 for audit/ non-credit</small>	COURSE LOCATION	COURSE TUITION AND FEES

Students attending classes on-campus in Greeley are required to pay the following fees in addition to tuition and fees associated with individual courses.

- I certify that I am a junior or senior with a cumulative grade point average of 3.0 on a 4.0 scale and I am qualified to take a 500-level course at UNC.
- I hold, or have held a Colorado Teaching Certificate or License \_\_\_\_\_ expiration date.

**Payment Information:**

- Full Payment enclosed  Bill Me
- Check Enclosed. Make check or money order payable to University of Northern Colorado
- VISA MasterCard Amount to be charged \$ \_\_\_\_\_

Account Number \_\_\_\_\_ Exp Date \_\_\_\_\_

Authorized Signature \_\_\_\_\_

Corporate Purchase Order # \_\_\_\_\_

- Financial Assistance  VA Active Duty Military  VA Civilian  
 Military Assistance  Other

**Student Fees**

- Part-time, 1-8 credits, \$21 per credit \_\_\_\_\_
- Full-time, 9 or more credits, \$181 \_\_\_\_\_
- Technology Fee, \$3 per credit \_\_\_\_\_
- Recreation Center Building Fee \_\_\_\_\_
- Under 6 credit hours, \$7.80 per credit \_\_\_\_\_
- 6 credit hours and over, \$46.00 \_\_\_\_\_

The following fees are optional:

- Check here if you do not wish to pay the \$4 CoPIRG fee. \_\_\_\_\_
- Check here if you wish to pay the \$1.50 Alumni Association fee. \_\_\_\_\_

Total Payment Enclosed \_\_\_\_\_

I have read and understand the rules printed in the Catalog regarding registration, fees, and refunds. To the best of my knowledge, the information on this application is correct.

\_\_\_\_\_  
Signature Date

**Graduate Students:** In order to count any course credit toward a graduate degree at UNC, you must first be admitted to the graduate program. There are restrictions on counting course credits earned before admission toward graduation, and approval by your program advisor and the Graduate Dean is required. To be considered for admission, submit your completed application packet to the Graduate School. Application packets are available from the College of Continuing Education, its field offices and the Graduate School. Call the Graduate School at 1-800-776-4723 if you are unsure of your admission status.

**FOR OFFICE USE**

Date in \_\_\_\_\_

Check No. \_\_\_\_\_

Immunization \_\_\_ Yes \_\_\_ No

Housing \_\_\_ Yes \_\_\_ No \_\_\_ Chk

Parking \_\_\_ Yes \_\_\_ No \_\_\_ Chk

Classification \_\_\_\_\_

TC Entry \_\_\_ R \_\_\_ N

Hold \_\_\_\_\_

SIF \_\_\_ Yes \_\_\_ No

Tuition to Cashiers \_\_\_\_\_

Date \_\_\_\_\_

By \_\_\_\_\_

# Student Information

79

Return this form to UNC Registration Center (for on-campus courses)  
or to the College of Continuing Education (for CCE courses), Greeley, CO 80639.  
**For students who have not attended UNC within the last 12 months.**

Social Security Number \_\_\_\_\_ (or UNC Student Number if UNC student before fall, 1971)

Name \_\_\_\_\_  
Last First Middle (any other names used)

Address \_\_\_\_\_  
Number and Street City State Zip

Day Phone \_\_\_\_\_ Evening Phone \_\_\_\_\_

Date of Birth \_\_\_\_\_  Female  Male  Single  Married Country of Citizenship \_\_\_\_\_

If you are a male born after December 31, 1959, are you registered with the Selective Service?  No  Yes

Have you earned a bachelor's degree?  No  Yes

List any schools attended (including UNC) in the last 12 months:

\_\_\_\_\_ to \_\_\_\_\_  
Date Date School City State

\_\_\_\_\_ to \_\_\_\_\_  
Date Date School City State

The following information is voluntary. It is used for statistical purposes only. A-  American Indian or Alaskan Native  
B-  Black, not of Hispanic Origin C-  White, not of Hispanic Origin D-  International Student  
E-  Asian or Pacific Islander F-  Hispanic

**COMPLETE THIS SECTION IF YOU ARE CLAIMING IN-STATE TUITION**

	You	Your Parent or Guardian (for those under age 22)
United States Citizen? (if No, attach Green Card, front & back)	<input type="checkbox"/> No <input type="checkbox"/> Yes	<input type="checkbox"/> No <input type="checkbox"/> Yes
Do you maintain a home in another state?	<input type="checkbox"/> No <input type="checkbox"/> Yes	<input type="checkbox"/> No <input type="checkbox"/> Yes
Dates of continuous physical presence in Colorado. (month/year)	____/____ to ____/____	____/____ to ____/____
Date Colorado Driver's License first issued. (month/year)	____/____	____/____
Date current Colorado Driver's License issued. (month/year)	____/____	____/____
Last three years of Colorado motor vehicle registration.	19__ 19__ 19__	19__ 19__ 19__
Date of Colorado voter registration. (month/year)	____/____	____/____
Date of purchase or lease of Colorado residential property. (mo/yr)	____/____	____/____
Dates of employment in Colorado. (month/year)	____/____ to ____/____	____/____ to ____/____
Dates of military service, if applicable. (month/year)	____/____ to ____/____	____/____ to ____/____
Last three years Colorado income tax was filed.	19__ 19__ 19__	19__ 19__ 19__
Dates of marriage. (month/year) Answer only if under age 21.	____/____	____/____
If parents are separated or divorced, which one lives in Colorado? Answer only if under age 21.	<input type="checkbox"/> Mother <input type="checkbox"/> Father	<input type="checkbox"/> Mother <input type="checkbox"/> Father
Dates of extended (1 or more months) absences from Colorado.	____/____ to ____/____	____/____ to ____/____

Dependents of non-resident active military personnel stationed in Colorado may request a tuition adjustment to in-state rates. For more information, contact your military base education officer.

I hereby certify to the best of my knowledge that the information furnished on this form is true and complete. I further understand that if found to be otherwise, it is sufficient cause for delay of registration, loss of credit, tuition classification as out-of-state, rejection, or dismissal.

Signature \_\_\_\_\_ Date \_\_\_\_\_

**FOR OFFICE USE**

Classification \_\_\_\_\_

TC Entry \_\_\_\_ R \_\_\_\_ N

Date in \_\_\_\_\_

By \_\_\_\_\_

Log Date \_\_\_\_\_

By \_\_\_\_\_

**COLORADO LAW REQUIRES THIS FORM TO BE COMPLETED AND PROVIDED TO THE SCHOOL**

Name \_\_\_\_\_

Date of Birth \_\_\_\_\_

S.S. # \_\_\_\_\_

**COLORADO DEPARTMENT OF HEALTH – CERTIFICATE OF IMMUNIZATION**

MINIMUM DOSES REQUIRED					VACCINE	ENTER DATE EACH IMMUNIZATION WAS GIVEN																																		
VACCINE	Preschool (15 mo-4yrs)	Grades K-6 (5-11yrs)	Grades 7-12 (12-18yrs)	College																																				
DTP/Td/DT	3	4	4		DIPHtheria-TETANUS-PERTUSSIS																																			
Polio	2	3	3		-OR- TETANUS-DIPHtheria (Td,DT)																																			
MMR	1*	1*	2*	2*																																				
Hib	1**				POLIO																																			
Any student starting or completing the vaccine series within 6 months of first enrollment in a Colorado school may be certified with:					HEPATITIS B Not Required	Mo.	Day	Yr.	Mo.	Day	Yr.	Mo.	Day	Yr.																										
<table border="1" style="width:100%; border-collapse: collapse;"> <thead> <tr> <th style="text-align: left;">VACCINE</th> <th style="text-align: center;">Preschool (15 mo-4yrs)</th> <th style="text-align: center;">Grades K-6 (5-11yrs)</th> <th style="text-align: center;">Grades 7-12 (12-18yrs)</th> </tr> </thead> <tbody> <tr> <td>DTP/DT</td> <td align="center">3</td> <td align="center">3</td> <td></td> </tr> <tr> <td>OR</td> <td></td> <td></td> <td></td> </tr> <tr> <td>Td (Age 7+)</td> <td></td> <td align="center">2</td> <td align="center">2</td> </tr> <tr> <td>Polio</td> <td align="center">2</td> <td align="center">2</td> <td align="center">2</td> </tr> <tr> <td>MMR</td> <td align="center">1*</td> <td align="center">1*</td> <td align="center">2*</td> </tr> <tr> <td>Hib</td> <td align="center">1**</td> <td></td> <td></td> </tr> </tbody> </table>					VACCINE	Preschool (15 mo-4yrs)	Grades K-6 (5-11yrs)	Grades 7-12 (12-18yrs)	DTP/DT	3	3		OR				Td (Age 7+)		2	2	Polio	2	2	2	MMR	1*	1*	2*	Hib	1**			RUBEOLA (Hard Red Measles) must be given after 12 mo. & after 1967	Mo.	Day	Yr.	Mo.	Day	Yr.	<b>HISTORY OF DISEASES ARE NOT ACCEPTABLE</b>
VACCINE	Preschool (15 mo-4yrs)	Grades K-6 (5-11yrs)	Grades 7-12 (12-18yrs)																																					
DTP/DT	3	3																																						
OR																																								
Td (Age 7+)		2	2																																					
Polio	2	2	2																																					
MMR	1*	1*	2*																																					
Hib	1**																																							
					RUBELLA (German Measles) must be given after 12 mo. & after 6/69	Mo.	Day	Yr.	Mo.	Day	Yr.																													
					MUMPS Must be given after 12 mo. & after 1966	Mo.	Day	Yr.	Mo.	Day	Yr.																													
<p>Beginning July 1, 1992, college freshmen who were born since January 1, 1957 must have had two measles, two mumps, and two rubella doses, the first administered on or after the first birthday, and the second at least one month later. By July 1, 1995, all college students born since January 1, 1957 must comply. By July 1, 1997, all students in grades 7-12 must comply.</p> <p>**One Hib vaccine dose must have been administered at age 15 months or older.</p> <p>Your doctor or clinic may recommend additional doses.</p>					<b>DO NOT SIGN UNLESS MINIMUM IMMUNIZATION REQUIREMENTS ARE MET</b>																																			
					TO THE BEST OF MY KNOWLEDGE, THIS PERSON HAS RECEIVED THE ABOVE IMMUNIZATIONS.																																			
					SIGNED _____	(PHYSICIAN, NURSE OR SCHOOL HEALTH AUTHORITY)																																		
					TITLE _____	DATE _____																																		

**RECORDS ARE NOT ACCEPTABLE IF SIGNED BY AN UNAUTHORIZED PERSON. YOU WILL NOT BE ABLE TO REGISTER FOR A 2ND TERM UNLESS YOU MEET THIS REQUIREMENT.**

Name _____	Date of Birth _____
_____	S.S. # _____

**STATEMENT OF EXEMPTION TO IMMUNIZATION LAW**

IN THE EVENT OF AN OUTBREAK, EXEMPTED PERSONS WILL BE SUBJECT TO EXCLUSION FROM SCHOOL AND QUARANTINE.

**MEDICAL EXEMPTION**

THE PHYSICAL CONDITION OF THE ABOVE NAMED PERSON IS SUCH THAT IMMUNIZATION WOULD ENDANGER LIFE OR HEALTH, OR IS MEDICALLY CONTRAINDICATED DUE TO OTHER MEDICAL CONDITIONS.

SIGNED \_\_\_\_\_ DATE \_\_\_\_\_  
(PHYSICIAN)

**RELIGIOUS EXEMPTION**

PARENT OR GUARDIAN OF THE ABOVE NAMED PERSON OR THE PERSON HIMSELF/HERSELF ADHERES TO A RELIGIOUS BELIEF OPPOSED TO IMMUNIZATIONS.

SIGNED \_\_\_\_\_ DATE \_\_\_\_\_  
(PARENT OR GUARDIAN OR STUDENT AGE 18 OR OLDER)

**PERSONAL EXEMPTION**

PARENT OR GUARDIAN OF THE ABOVE NAMED PERSON OR THE PERSON HIMSELF/HERSELF ADHERES TO A PERSONAL BELIEF OPPOSED TO IMMUNIZATIONS.

SIGNED \_\_\_\_\_ DATE \_\_\_\_\_  
(PARENT OR GUARDIAN OR STUDENT AGE 18 OR OLDER)

Parking at the University is by permit and meter. Vehicle registration is required. Please use the form below to request your summer permit.

Weekly permits are available for \$5 from Parking Services and the residence hall offices. Summer students who will be on campus less than a week may purchase daily permits (\$1 per day ) from the red dispensers located in student lots. A limited number of metered spaces also are provided in most parking lots.

Parking spaces for wheelchair and handicapped students are located in each campus lot, but a permit to use them is required from Parking Services. Call the Parking Services office if you need assistance, and arrangements will be made to meet you in the Parking Services lot. Wheelchair permits also can be purchased from the Disability Access Center office in Bishop-Lehr.

For more information contact: (970) 351-1971 - hours are Monday-Friday, 8am-5pm through Spring semester, and 7:30am-4pm Summer semester. The office is located in Gray Hall on central campus.

Parking Permit Application

Return this form to: UNC Parking Services, Gray Hall, Greeley, Colorado 80639
\$22 for the Summer Session
Free parking is available in lots B and J during the Summer Session

Social Security Number (or UNC Student Number if UNC student before fall, 1971)

Name Last First Middle (any other names used)

Local Address Number and Street City State Zip

Home Address Number and Street City State Zip

Day Phone Evening Phone

Vehicle 1 Vehicle 2\* Plate Number/State Make/Model Color/Year

\*A window permit will automatically be issued to those registering only one vehicle. Hangtag permits are reserved for those registering multiple vehicles.

To obtain your summer parking permit before you arrive, return this form, a photocopy of your current vehicle registration, and check or money order before May 6. We will return your permit by mail. After May 3, you must come to Parking Services to obtain your permit.

I hereby agree to read and abide by the UNC regulations governing the parking of vehicles on UNC property. I understand that fines will be imposed and that my permit may be revoked should I fail to follow these regulations. I also realize that I am responsible for violations received by anyone using my vehicle. I further understand that the University is in no way resoponsible for pilferage or damage to my vehicle while parking on University property. Permits must be properly attached and visible to be valid.

Signature Date



- |                                    |                                    |   |
|------------------------------------|------------------------------------|---|
| 1 Arts Annex                       | 17 Gunter Hall                     | 32 Tobey-Kendel Hall                    |
| 2 Belford Hall                     | 18 Harper - Graduate Women's House | 33 Turner Hall                          |
| 3 Bishop-Lehr Hall                 | 19 Harrison Hall                   | 34 University Center                    |
| 4 Butler-Hancock Hall              | 20 James A. Michener Library       | 35 University Hall                      |
| 5 Campus Recreation Center         | 21 Kepner Hall                     | 36 Warren - Graduate Women's House      |
| 6 Candelaria Hall                  | 22 Lawrenson Hall                  | 37 Weber House                          |
| 7 Carter Hall                      | 23 Marcus Garvey Center            | 38 Wiebking Hall                        |
| 8 Cesar Chavez Cultural Center     | 24 McCowen Hall                    | 39 Wilson Hall                          |
| 9 Crabbe Hall                      | 25 McKee Hall                      |   |
| 10 Decker Hall                     | 26 Nottingham Stadium              | ARIX Building - 8th Avenue & 8th Street |
| 11 Faculty Apartments              | 27 Parsons Hall                    | Bank One Plaza - 722 8th Avenue         |
| 12 Foundation Hall 1516 8th Avenue | 28 Ross Hall                       |   |
| 13 Frasier Hall                    | 29 Sabin Hall                      |   |
| 14 Gordon Hall                     | 30 Snyder Hall                     |   |
| 15 Gray Hall                       | 31 Student Family Apartments       |   |
| 16 Guggenheim Hall                 |                                    |   |

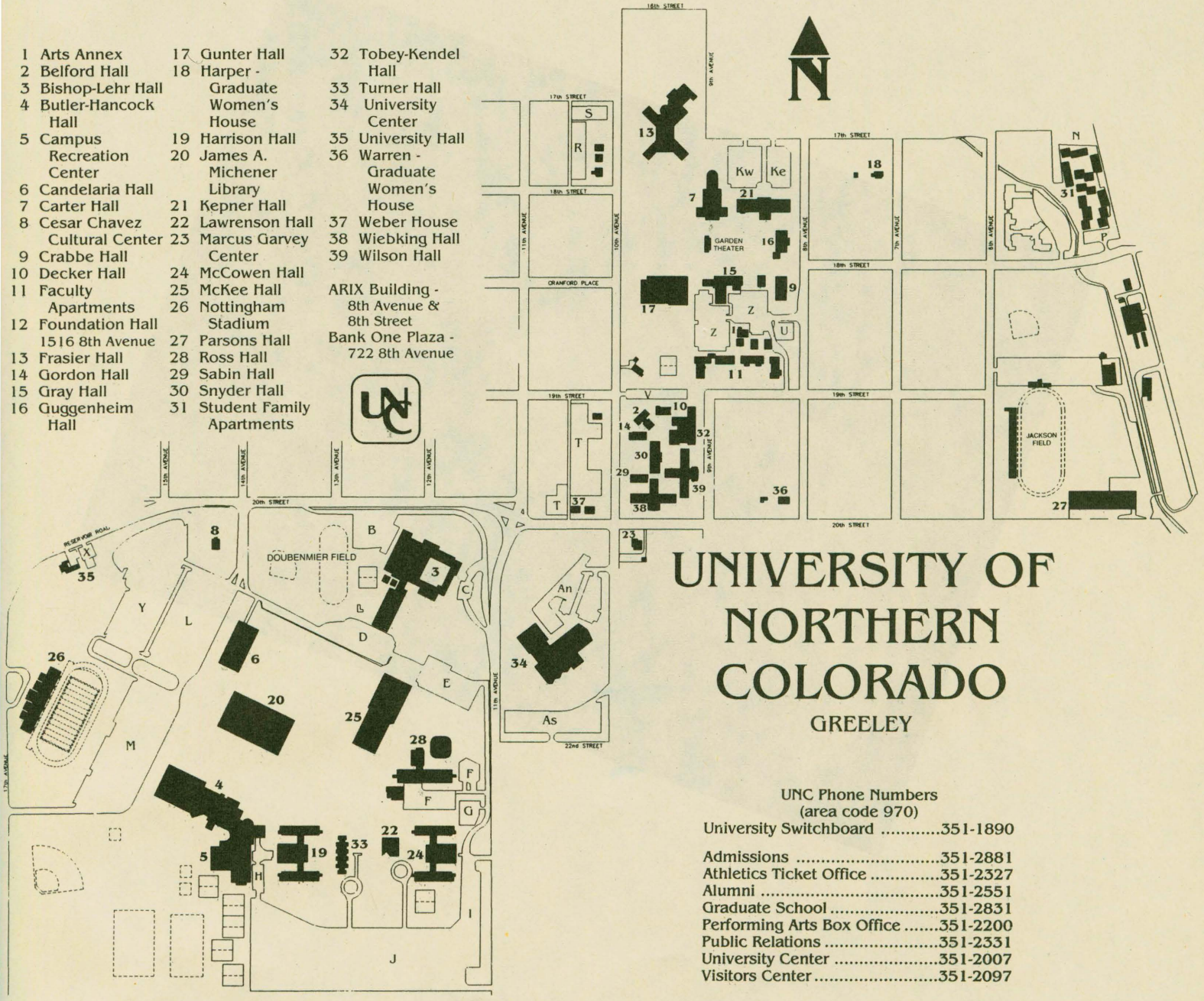

# UNIVERSITY OF NORTHERN COLORADO

GREELEY

UNC Phone Numbers  
(area code 970)

University Switchboard .....	351-1890
Admissions .....	351-2881
Athletics Ticket Office .....	351-2327
Alumni .....	351-2551
Graduate School .....	351-2831
Performing Arts Box Office .....	351-2200
Public Relations .....	351-2331
University Center .....	351-2007
Visitors Center .....	351-2097

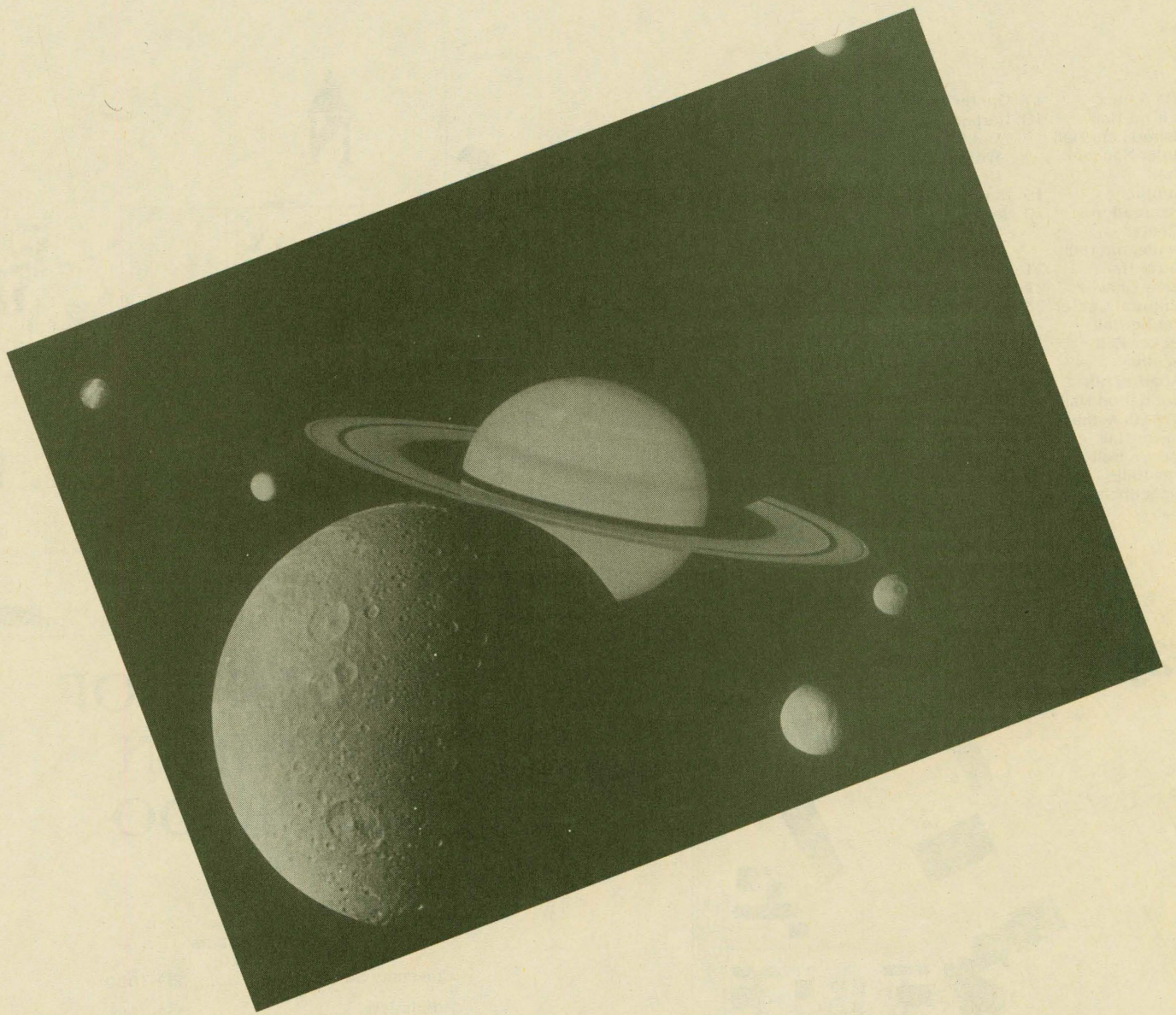

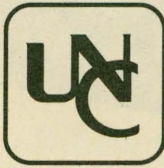

The University maintains an educational record for each student who is or has been enrolled at the University. In accordance with the Family Educational Rights and Privacy Act of 1974, as amended (hereafter "Act"), the following student rights are covered by the Act and afforded to all eligible students at the University.

1. The right to inspect and review information contained in the student's educational records.
2. The right to request amendment of the contents of the student's educational records if believed to be inaccurate, misleading, or otherwise in violation of the student's privacy or other rights.
3. The right to prevent disclosure without consent, with certain exceptions, of personally identifiable information from the student's educational records.

Parents of dependent students as defined by Internal Revenue Code of 1954, Section 152 as amended are exceptions. All students under age 21 shall be assumed dependent unless the student notifies the Registrar's office in writing when they consider themselves to be of independent status of a student 21 years of age or older or one who has notified the Registrar's office of his/her independent status, a certified copy of the parent's most recent federal income tax form shall be required before any educational records or components thereof shall be released to the parents of the student.

4. The right to secure a copy of the University's policy.
5. The right to file complaints with the U.S. Department of Education concerning alleged failures by the University to comply with the provisions of the Act.

Each of these rights, with any limitations or exceptions, is explained in the University's policy statement, a copy of which may be obtained in the Registrar's office.

The items listed below are designated as Directory Information and may be released as to any student for any purpose at the discretion of the University unless a written request for nondisclosure is on file:

- Category I: Name, address, telephone number, dates of attendance, classification.
- Category II: Previous institution(s) attended, major field of study, awards, honors, degree(s) conferred, degrees pursued or being pursued.
- Category III: Past and present participation in officially recognized sports and activities, physical factors of athletes (height and weight), date and place of birth.

Current eligible students may prohibit general disclosure of this Directory Information by notifying the Registrar's office in writing, specifying the categories to be withheld, within 10 calendar days after the first scheduled class day of each term. The University will honor the request until the student notifies the Registrar's office in writing to allow the release of directory information. The student should carefully consider the consequences of any decision to withhold any category of Directory Information. Regardless of the effect upon a student, the University assumes no liability that may arise out of its compliance with a request that such information be withheld. It will be assumed that the failure on the part of a student to request the withholding of Directory Information indicates the student's consent to disclosure.

Any questions concerning the student's rights and responsibilities under the Family Educational Rights and Privacy Act should be referred to the Registrar's office.

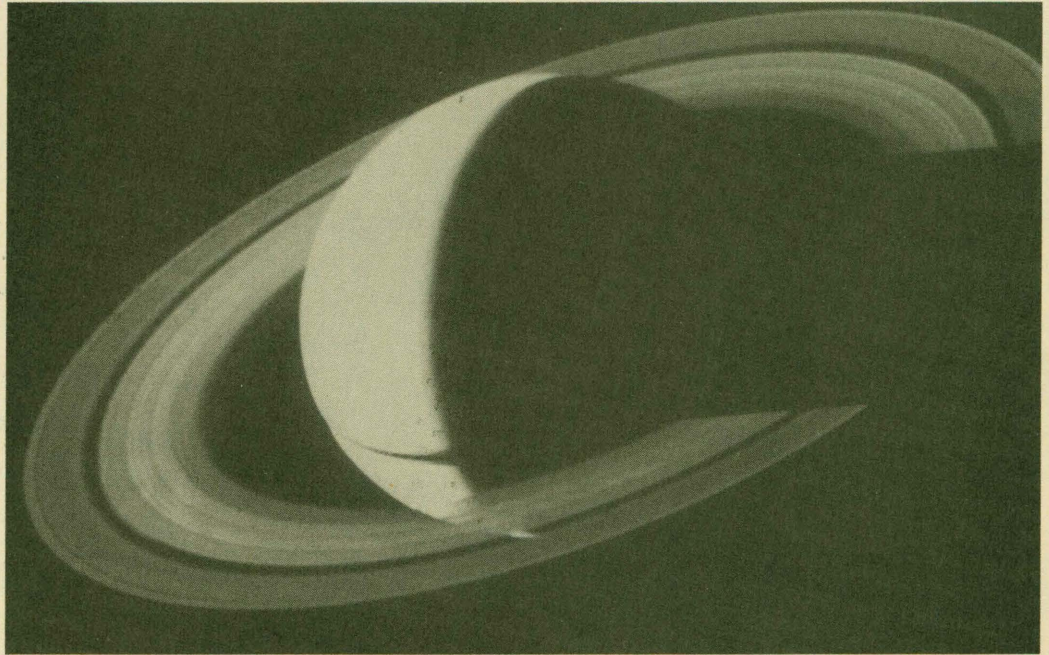

# How to Reach Us

## UNC General

Academic Advising Center	351-1391
Accounting-Student Bills	351-2201
Admissions	351-2881
Arts & Sciences	351-2707
Bookstore	351-2137 or 1-800-926-7417
Campus Operators	351-1890
COBA	351-2764
Continuing Education	351-2944
Dean of Students	351-2796
Education	351-2817
Graduate School	351-2831
Health and Human Sciences	351-2877
Student Health Center	351-2412
Michener Library	351-2671
Parking Services	351-1971
Performing and Visual Arts	351-2194
Police, Campus	351-2245
Registrar and Records	351-2231
Residence Life	351-2721
Student Activities	351-2871
Student Employment	351-2628
Student Financial Resources	351-2502
Student Representative Council	351-4807
Summer Session Office	351-1942 or 1-800-232-1749
UNC Directory Assistance	351-2007
University Center	351-2007
Visitor's Information	351-2097

## College of Continuing Education

Greeley Office  
(970) 351-2944  
From Denver dial 659-6778  
FAX (970) 351-2519  
email: enrollme@cce.univnorthco.edu

Denver Office  
(303) 340-7227 or 340-7228  
FAX (303) 340-2779  
email: denver@GoldnG8.univnorthco.edu

Colorado Springs Office  
(719) 576-6331  
FAX (719) 579-0221  
email: colospg@GoldnG8.univnorthco.edu

Off-Campus Librarian  
(970) 351-1525  
FAX (970) 351-1108  
email: glebow@Bentley.univnorthco.edu

*Now you can visit our bulletin online!*

Check out the course listings, read about the courses offered, ask for further information or reserve a place in any of the courses.

<http://community.UnivNorthCo.edu/summer/index.html>

University of Northern Colorado  
Summer Session  
501 20th Street  
Greeley, Colorado 80639

970-351-1942

Non-Profit  
Organization  
U.S. Postage  
PAID  
Permit No. 991  
Denver, Colorado

