



# Summer 1998

University of  
Northern  
Colorado

On-Campus  
Schedule of  
Classes



# Table of Contents

Admissions .....	2
Registration .....	2
Costs .....	5
Housing & Dining .....	8
Courses by Start Date .....	10
Summer Courses .....	17
Forms .....	59



This Bulletin is based on information available at the time of publication. All information including statements of tuition, fees, course descriptions, course offerings, and designation of instructors is subject to change without notice or obligation.

All announcements in this publication are subject to change without notice and do not constitute an agreement between the University of Northern Colorado and the student.

Students are responsible for:

- Meeting all deadlines in this publication.
- Fulfilling requirements and policies as stated in the Bulletin.
- Obtaining a course confirmation form from the Registration Center to the Add/Drop deadline to confirm course selection.

The University of Northern Colorado, as an institution, does not discriminate in employment, admission, or in the provision of services or access to facilities on the basis of race, religion, gender, age, national origin, disability, sexual orientation, military service, or political affiliation. The designated official for University compliance is the Director of Affirmative Action/Equal Opportunity, Carter Hall, University of Northern Colorado, Greeley, Colorado 80639.

MARCH						
S	M	T	W	T	F	S
1	2	3	4	5	6	7
8	9	10	11	12	13	14
15	16	17	18	19	20	21
22	23	24	25	26	27	28
29	30	31				

APRIL						
S	M	T	W	T	F	S
			1	2	3	4
5	6	7	8	9	10	11
12	13	14	15	16	17	18
19	20	21	22	23	24	25
26	27	28	29	30		

MAY						
S	M	T	W	T	F	S
					1	2
3	4	5	6	7	8	9
10	11	12	13	14	15	16
17	18	19	20	21	22	23
24	25	26	27	28	29	30
31						

JUNE						
S	M	T	W	T	F	S
	1	2	3	4	5	6
7	8	9	10	11	12	13
14	15	16	17	18	19	20
21	22	23	24	25	26	27
28	29	30				

JULY						
S	M	T	W	T	F	S
			1	2	3	4
5	6	7	8	9	10	11
12	13	14	15	16	17	18
19	20	21	22	23	24	25
26	27	28	29	30	31	

AUGUST						
S	M	T	W	T	F	S
						1
2	3	4	5	6	7	8
9	10	11	12	13	14	15
16	17	18	19	20	21	22
23	24	25	26	27	28	29
30	31					

6-week Session I  
May 13-June 23

Educator's Session  
June 8-July 31

6-week Session II  
June 24-August 4

12-week Session  
May 13-August 4

13-week Session  
May 11-August 7

**Please check each course for exact course dates**

- April 6** Pre-registration begins (mail, phone and in person) for students who have received course selection forms by mail
- April 30** Open registration begins (mail, phone, and in person) for those who have not yet registered
- May 11** 13-week Session begins
- May 13** First 6-week and 12-week Sessions begin
- May 18** Applications for summer graduation due for graduate students without \$10 late fee
- May 18** Add/Drop deadline for First 6-week Session
- May 21** Add/Drop deadline for 13-week Session
- May 25** Memorial Day-University closed
- May 26** Add/Drop deadline for 12-week Session
- May 29** Applications for summer graduation due for undergraduate students
- May 29** Statement of Account (bill) due. (This is the first billing for summer students registering through May 8).
- June 3** Individual Course Withdrawal deadline for First 6-week Session
- June 8** Educator's Session begins

- June 23** Individual Course Withdrawal deadline for 12-week Session
- June 19** Deadline for doctoral students to request defense of dissertation
- June 23** First 6-week Session ends
- June 24** Second 6-week Session begins
- June 24** Individual Course Withdrawal deadline for 13-week Session
- June 26** Late Applications for summer graduation due with \$10 late fee for graduate students
- June 29** Add/Drop deadline for Second 6-week Session
- June 30** Statement of Account (bill) due. A monthly service charge of 1.75% will be assessed on all unpaid billed charges
- July 2** Last day to defend dissertation
- July 3** University closed - Independence Day Holiday
- July 10** Deadline for filing results of written comprehensive examinations
- July 10** Deadline for filing masters' theses and doctoral dissertations
- July 15** Individual Course Withdrawal deadline for Second 6-week Session
- July 17** Deadline for graduate students to request transfer credits

- July 24** Last day to request dissertation defense, if not graduating
- July 31** Statement of Account (bill) due. A monthly service charge of 1.75% will be assessed on all unpaid billed charges
- July 31** Educator's Session ends
- July 31** Deadline for graduate students to request oral comprehensive examination
- August 4** Second 6-week Session and 12-week Session end
- August 7** 13-week Session ends
- August 7** Last day to defend dissertation, if not graduating
- August 7** Deadline for oral comprehensive examinations to be held
- August 7** Deadline for doctoral students to file research proposal for graduation for fall semester
- August 8** Commencement

- After the first day of classes, for each individual session, a service charge will be assessed when dropping/withdrawing from all classes in that session.
- The Add/Drop deadline for a class occurs when the class has reached 15% of its meetings.
- The Withdrawal deadline for a class occurs when the class has reached 50% of its meetings.
- To totally drop/withdraw from all classes within a session, contact the Dean of Students Office, Carter Hall 3005, 970) 351-2796.

# Summer Details

## Undergraduate

(970) 351-2881 or toll-free from Denver, 637-3061

If you are a new undergraduate student planning to attend summer semester only, return the Student Information form and the Certificate of Immunization form before registration or with the mail-in registration form (Course Selection By Mail).

Enrollment in the summer semester is independent of admission for fall and spring semesters. To enroll as a regular on-going student, contact the Admissions Office, UNC, Greeley, Colorado 80639 for information and an application.

## Transfer Students

To transfer to UNC to earn a degree, you must first complete a UNC application and submit a transcript from each college you have attended. Transfer applicants who have completed less than 30 semester hours at other institutions also must submit a high school transcript and standardized test scores. Contact the Admissions Office for information and an application.

## Graduate Admission

(970) 351-2831 or  
1-800-776-GRAD

To count any course credit toward a graduate degree at UNC, you must first be admitted to a graduate program. This admission is based upon an evaluation of your academic credentials by the Graduate School and the program faculty in your area of interest. Complete and submit the application packet available from the Graduate School, before you enroll in summer courses.

In addition, contact the department that offers the degree program in which you are interested to determine if it has additional admissions criteria and procedures, degree requirements and/or special deadlines.

## Graduate Enrollment During Unclassified Admission Status

If you have applied for admission to a graduate degree program, but do not receive the Graduate Dean's certification of admission before your summer courses begin, you may enroll for graduate courses as an "unclassified (non-admitted) graduate student." However, if admission has not been granted by the time the semester is completed, you must request permission from the program advisor and the Graduate School

Dean to count such course credits in your graduate degree program once admitted. Only nine (9) semester hours of unclassified work can be transferred into a degree program. If you have not previously attended UNC, complete the Statistical

Information form before or at registration.

For more information, consult the UNC Graduate Student Handbook, available at the UNC Bookstore, or call the Graduate School.

(970) 351-2521

Do it early! Many summer courses are contingent upon sufficient enrollment. Register for your summer classes as early as possible to increase the likelihood of getting the class you want.

Course cancellations generally are announced on or before the first day of class, and efforts are made to notify you before the class starts.

You will receive your registration information (including the assigned registration time) in the mail if you were enrolled summer 1997 or spring 1998. Contact the Registration Center in the University Center if you do not receive registration information. You may select most classes by telephone, by mail, or in person at the Registration Center in the University Center; however, some types of registration can be done in person only.

Your registration is not complete until you pay tuition and fees.

## Register by Phone

You may register using the telephone registration system if you have received an assigned pre-registration time (April 6 - 29). If you choose this method, you will be assessed a one-time-only summer semester fee of \$3. This fee also provides all other available Touchtone Telephone Information System options. Practice student identification numbers and personal access codes are listed on the registration worksheet in the forms section of this bulletin. You are not charged for practice sessions.

If you did not attend UNC during the last 12 months, first mail the completed Student Information and Certificate of Immunization forms to the Registration Center for



processing before calling to register. Allow at least one week for the University to enter your information into the system. You may then register any time after April 30. (Use telephone registration worksheet before you call.)

Telephone instructions can be found in the forms section of this bulletin with the Touchtone Telephone Registration worksheet.

## Register by Mail

Complete and return the Course Selection by Mail form found in the forms section of this bulletin at least one week before the beginning of your first course. If you have not attended UNC in the last 12 months, be sure to include the Student Information form. Return your mail-in form as early as possible to the Registration Center to ensure enrollment in the courses you have chosen.

## Register in Person

The Registration Center, second floor of the University Center, is open from 9am to 4pm on all regular working days.

Returning students from Summer 1997 or Spring 1998 may select courses at the Registration Center any time on or after your assigned pre-registration date (April 6 - 29).

All students may register or make schedule changes beginning April 30. At the Registration Center:

- Complete the Course Selection form included in this bulletin. Additional forms are also available.
- Take the completed form to the Registration Center staff who will enter your selections into the system.
- Obtain the confirmation of your registration, which is printed immediately after you register, and check it for accuracy before you leave the Registration Center.
- Refer to the Costs section of this booklet for information on how to pay your bill and finalize your registration process.

## Registration Hints

- The instructor can grant permission to enroll in a restricted or closed class by using the touch-tone release process; however, you must register for the class yourself after the instructor releases it.

- Classes with the same ending and beginning times are considered "time conflicts" and you cannot register for them by phone. You will need to obtain and complete a Time Conflict form, available in the academic departments.

- If you register for a variable credit class and do not indicate the number of credits you want, your class will automatically default to the lowest possible number of credits.

- You can print a copy of your class schedule at the Registration Center or the Registrar's Office.

- Added classes are listed on bulletin board and closed classes are listed on monitors both located near the Registration Center.

- You can make schedule changes by completing an Add/Drop form found on the back of your Schedule Confirmation or at the Registration Center.

- You can check your grades on the Touchtone Telephone and get a copy from the InfoAccess terminals at the Registration Center or at the Registrar's Office in Carter Hall.

## Course Load

- The maximum total course load for summer semester is 15 credits.

- You may take a maximum of 9 credits during either the First or Second 6-week Session (May 13-June 23 or June 24-August 4).

- You may take a maximum of 10 credits during the Educator's Session (June 8-July 31).

- You may take a maximum of 15 credits during the 12-week Session (May 13-August 4) or the 13-week session (May 11-August 7).

- You must receive permission for an overload to take more than the maximum credits. Overload limitations apply to work completed in both on-campus and off-campus programs.

- For undeclared undergraduates, the Academic Advising Center can grant this permission.

- For undeclared graduates, the department/division chair/director for the majority of your classes can grant this permission.

- For undergraduates and graduates in the College of Education, the division director can grant this permission.

- For undergraduates and graduates in the College of Arts and Sciences, your major advisor or the chair of your major department can grant this permission.

- For undergraduates and graduates in the College of Health and Human Sciences, you need to secure the permission of both the division director/chair and the Dean.

- For undergraduates in the College of Business Administration, the chair of your major department can grant this permission.

- For undergraduates and graduates in the College of Performing and Visual Arts, your major advisor, division chair or director, or Undergraduate/Graduate Coordinator can grant this permission.

## Full-Time Enrollment

For financial aid and enrollment verification purposes, summer semester full-time enrollment is 9 credit hours for both undergraduate students and graduate students.

## Immunization

(970) 351-2412

Colorado State law requires that all students who were born after January 1, 1957, show proof of immunization prior to registering for classes.

Students must submit the completed Certificate of

Immunization or Statement of Exemption form to the Student Health Center in order to be allowed to register for classes. If you are registering by mail, include these forms in your packet for the Registration Center.

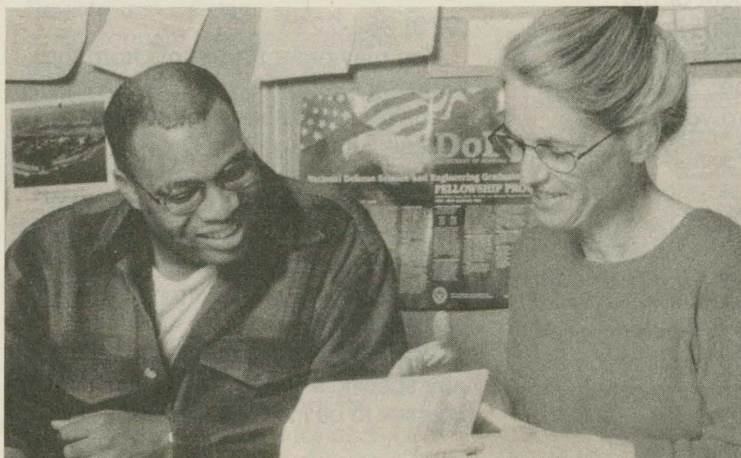

The Certificate of Immunization form must show that the student received immunization against mumps (two doses), measles (two doses), and rubella (two doses), after age 1. If you need more information about this requirement, contact the Student Health Center at 351-2412.

## Course Audits

(970) 351-2521

You can register for audit (no credit) in a class by listing "0" credits on your Course Selection form or following the telephone registration instructions. You must select the audit option before the Add/Drop deadline. Tuition and fees are the same for credit or audit options.

You do not need to complete graded assignments or exams when you audit a course, but you are expected to attend classes. Successful completion of the course will result in assignment of a NC (no credit) grade.

## Course Numbering

Courses numbered 100 to 499 are for undergraduate credit and those numbered 500 to 799 are for graduate credit. Undergraduates may not enroll in courses numbered 500-799 except juniors and seniors with cumulative grade point averages of 3.0 who may enroll in courses numbered 500. See *UNC Bulletin* for more detailed description.

## Restrictions

Registration restrictions placed on courses appear in the notes of the course description; several courses in this publication are restricted to certain groups of students. For further information regarding qualifications for a restricted class, contact the department or the instructor. If permission is granted, the instructor will use the touch-tone release system to open a space in the course, but afterward you must register for the class.

## Grades by Phone

All registered students may access grades using the Touchtone Telephone Information System. Updated grades, term totals and GPAs are available beginning 9 am July 6 and ending two weeks into the

next semester. As individual summer courses end and grades are submitted, grades are available. The system will respond by giving your grades for the current term or by listing the date that current term grades will be available.

Phone 351-2825 and enter service code "2" for grades, using your nine-digit student identification number and your four-digit student information number (SIN = birth month & day only, ex: 0708)

## Grades by InfoAccess

Terminals are located in the University Center near the Registration Center and the Registrar's Office, Cater Hall. You can print your grades by choosing the second menu selection. Enter your nine-digit student identification number and your birth month & day, the term and year of the grades you want to access (term 4 for Summer, 1998). Grades are available by InfoAccess beginning August 24.

## Graduation

Commencement is scheduled for 9:30 am, Saturday, August 8.

Application deadline dates for graduate students are May 15 (without a late fee) and June 26 (with a late fee).

Application deadline date for undergraduates is May 29.

Students who participate in the ceremonies wear the appropriate attire, which may be rented at the UNC Bookstore.

If you are eligible, but plan not to participate in commencement, notify the Registrar (undergraduate) or Graduate School (graduate) at least two weeks before graduation.

## Transcripts

(970) 351-2231

You may order transcripts from the Registrar's office, Carter 3002 for \$5 each. Your signature is required to release your transcript. Official transcripts with summer session grades are available two weeks after the last day of the semester. Degrees awarded summer semester are recorded three weeks after commencement.

When ordering a transcript, identify any specific summer semester courses to be included. Normal

processing time is two working days after receipt of your request if all desired grades have been posted on records.

## Faculty Drop

An instructor can drop a student from class if he or she does not attend the first two clock-hours of a class.

Non-attendance will not automatically drop you, but if you cannot attend the first two hours of any class, it is advisable to contact the instructor before the class meets.

## Aims Cooperative Registration

If you will be enrolled for 12 on-campus credits and are paying full-time tuition at UNC or Aims Community College, you may be eligible to take one undergraduate class (maximum 5 credits) at the other school during the corresponding term without additional tuition charges.

You must meet prerequisite requirements and must pay any course fees other than tuition. Please refer to published transfer guides to determine courses which transfer between Aims and UNC. The free course at the host school must be one not offered at your home school during that corresponding term; equivalent course titles between institutions are listed on the course equivalence guide available at the UNC Admissions Office or Aims Admissions Office. Continuing Education courses (including Challenge courses) do not count in the 12 credit full-time requirement and cannot be taken as the free class.

Aims students register for UNC courses on the first class day at the UNC Registration Center in the University Center. UNC students register for Aims courses via normal procedures outlined in the Aims Schedule of Classes; however, in place of payment, the UNC student completes a certifying form at the Aims Cashier's Office. At the end of the term, students found to be ineligible will be billed for and must pay tuition charges to the host school.

## Correspondence Courses

(Independent Study)  
(970) 351-2944 or (800) 323-1749

Set your own pace and choose the most convenient time and place to study. Enhance your skills, solve a scheduling problem, or meet graduation requirements with this format.

Independent study may be applied toward your college degree requirements if approved by your major advisor. Call for a College of Continuing Education Off-Campus Summer Schedule.

## Non-scheduled Courses

Register for non-scheduled courses, such as practica, theses, internships and dissertations by completing the Non-scheduled Course form available through academic departments. Also required is a Rational for Course Credit form which is filed in the department. Register for non-scheduled courses in person using course ID numbers 0732, 0733, and 0734.

## Senior Citizens Audit

(970) 351-2521

Senior citizen (over 60) may register for undergraduate lecture courses for no credit (audit) on a space-available basis, without paying tuition (program materials, lab and other fees will be paid by enrollee). Complete registration in person at the Registration Center, University Center.

## Variable Credit Courses

Some courses are available for a variable range of credit. To determine the number of credits you need for registration, check with the instructor. List the number of credits on your Course Selection form or follow the telephone registration instructions. You can make changes to variable credit courses until the Add/Drop deadlines.

## In-State Classification

If you have been "domiciled" in Colorado for one year or more immediately preceding the first day of classes, you may be eligible for in-state tuition classification. A domicile is a "person's true, fixed and permanent home and place of habitation." It differs from the notion of residence or mere physical presence because a person may have only one true domicile at a given time. To establish a Colorado domicile, a person must be 22 years of age or emancipated.

Evidence that a Colorado domicile has been established includes meeting state requirements for a full one-year period for auto registration, driver's licensing, and payment of state income tax.

Active-duty Armed Forces personnel and their dependents stationed in Colorado on a permanent change-of-station basis may contact the Registrar's Office for information about qualifying for in-state tuition rates.

A student's tuition classification is determined before or at the time of registration. If, at a later date, you think that the tuition classification is no longer correct, you may obtain a petition to change your status from the Registrar's office. The completed petition must be returned no later than the first day of classes for the given term.

## Add or Drop Courses

(970) 351-2521

For instructions on Add/Drop procedures, refer to the telephone and/or in person registration instructions. You may add or drop individual classes during the Add/Drop period. For specific Add/Drop deadlines for short courses and workshops contact the Registration Center.

Appropriate changes in tuition, fees, and other charges will occur during the Add/Drop period. See calendar at the front of this bulletin for Add/Drop deadlines.

## Withdrawing

(970) 351-2521

You may withdraw from individual classes after the drop/add deadline until the mid-point of the class at the Registration Center. Instructor signatures are required for each class.

You can initiate total drop/withdrawal from all classes until the last day of a session. Total withdrawal can be initiated at the Dean of Students office in Carter 3005 (970) 351-2796.

After the first day of classes, for each individual session, a service charge will be assessed when dropping/withdrawing from all classes in that session. To avoid this charge, you must withdraw from your classes BEFORE the second day of class. Besides tuition and fees, withdrawal may affect financial aid and enrollment verification status.

The class(es) will appear on transcripts as "W", a designation that will not affect your GPA. However, these classes remain calculated in your tuition and fees.

## Costs

- It is the student (not a parent, guardian, spouse, agency of a foreign government, or other third party) who is responsible for the payment of tuition, fees and other charges. A monthly service charge of 1.75% will be assessed on all unpaid billed charges.

- The University of Northern Colorado will not register a student, release a diploma, provide a transcript, or supply placement and other University services to any student or former student who has an outstanding financial obligation to the University other than a loan that is not yet due or on which payments are up to date. Failure to pay a financial obligation to the University when it is due may result in your account being placed with a collection agency and such action reported to a credit bureau. In addition, your account may be charged legal allowable collection charges and attorney fees to help secure repayment of the debt owed the University.

- For financial purposes the five summer sessions are considered as one cumulative session. Therefore, tuition and fees are calculated on the total cumulative hours for which you are enrolled during the five terms.

*All rates quoted in this booklet are approved by the Board of Trustees and are subject to change.*



## In-State Tuition

(Resident)

Credits	Undergraduate	Graduate
1	\$108	\$128
2	216	256
3	324	384
4	432	512
5	540	640
6	648	768
7	756	896
8	864	1024
9-18	971	1149
19+	\$108	\$128
	per credit	per credit



## Student Service Fees

Part-time, 1-8 credits \$20.94 per credit  
Full-time, 9+ credits ..... \$183.42

## University Center Bond Retirement

Part-time, 1-8 credits \$.106 per credit  
Full-time, 9+ credits ..... \$9.58

## Technology Fee

\$3 per credit

## Recreation Center Fee

1-5 credits ..... \$7.80 per credit  
6+ credits ..... \$46.00

Your Student Service Fee, UC Bond Retirement Fee, Technology Fee, and Recreation Center Fees are committed to support essential student activities and services. You are required to pay these fees each term, whether or not you use activities and services underwritten by the fees.

You must register and pay tuition and fees to take a class for credit or to audit the class and receive no credit.

## Other Fees

In addition to general tuition and fees, a number of instructional and incidental fees have been established by the Board of Trustees. Some courses have instructional fees approved in addition to tuition and are noted as "fee required" in their descriptions.

## Incidental Fees

Payment of all incidental and other fees may depend upon your student status-graduate or undergraduate, degree-seeking or summer-only, requesting services, etc. The required incidental fees include:

- Admission application - \$30 undergraduate and \$35 graduate
- Graduation - \$20
- New Enrollment fee for new students - \$70
- Foreign language examination required for doctoral program - \$10
- Graduate student continuous registration to allow student to remain in the program during periods of non-enrollment - \$20

## Optional Incidental Fees

- Alumni Association Fee - \$1.50
- Students may contribute to the Alumni Association as a voluntary option during registration. Contributions support scholarships and alumni programming for students.

- CoPIRG - \$4

Students may contribute to support the UNC chapter as a voluntary option during registration.

In the spring of 1991, students voted to re-certify and fund the UNC chapter of the Colorado Public Interest Research Group. CoPIRG is a statewide, student-directed, nonpartisan, nonprofit organization that conducts research, advocacy, and public education on such issues as voter registration, air pollution, good government, tenant's rights, toxic waste, safe drinking water, and consumer protection.

If you do not wish to support the UNC CoPIRG chapter, you may waive your CoPIRG fee at initial registration or when you pay your bill.

## Other University Fees

- Official academic transcript - \$5 each
- To publish the abstract of a doctoral dissertation, assessed at the time the dissertation is accepted - \$65
- To bind and mail, within the United States, four copies of a thesis, practicum or dissertation study - \$60
- Replacement of University identification card - \$10
- Handling of check presented in payment of account that is non-negotiable - \$20

## Out-of-State Tuition

(Non-Resident)

Credits	Undergraduate	Graduate
1	\$484	\$515
2	968	1030
3	1452	1545
4	1936	2060
5	2420	2575
6	2904	3090
7	3388	3605
8	3872	4120
9-18	4355	4636
19+	\$484	\$515
	per credit	per credit

## Academic Program Fees

These fees apply to students in specific majors, only if you are enrolled in six (6) or more credit hours during a semester. In addition to specific course fees, these include:

- Business Major fee, \$20 per semester
- Business Minor fee, \$15 per semester
- Music Major fee, \$20 per semester



## Reduced Rate Tuition For Non-Residents

The University offers some special courses at a reduced rate tuition of \$128 per graduate credit hour for non-resident students. You will find these identified with stars (★) in the course listings.

Full-time non-resident students (9-18 credit hours) who enroll in a combination of reduced rate and regular rate courses will be charged first for the reduced rate credits at \$128 per credit hour, then for additional credits at the regular non-resident rate. The maximum charge for tuition is for nine (9) credit hours (the summer semester full-time load). Reduced rate credit hours count toward the full-time load for tuition. Please note that tuition is calculated on the total cumulative hours for which you enroll.

For example, a graduate non-resident student enrolled in a three (3) credit reduced rate course and nine (9) credits in other courses receives the following net savings:

### Regular Tuition Rates

Enrolled for a total of 12 credit hours at regular rate

total cost = \$4636

### Reduced Tuition Rates

Enrolled for a total of 3 credit hours at reduced rate (3 x \$128) = \$384

Enrolled for additional 9 credit hours in other courses (non-resident graduate tuition assessed on only 6 credit hours)

(6 x \$515) = \$3090

total cost = \$3474

Net Tuition Savings = \$1162

*All applicable fees (including Student Service Fees, UC Bond Retirement, University Technology Fee, Recreation Center Building Fee, Course Fees) apply to all workshops.*

## When to Pay

After you register for classes, you will receive a Statement of Account by mail. The first billing (May 8) will be sent to both your local and home address unless a billing address has been provided. The second (June 8) and third (July 7) billings will be mailed to your local address unless a billing address has been provided. All charges on student accounts must be paid in full by August 7 to prevent holds being placed on University services, including registration, transcripts, and diplomas.

## Where and How to Pay

Make payment at the Accounting Services windows in Carter Hall or by mail through one or a combination of the following methods:

- Pay in full by cash, check, or credit card (VISA, MasterCard, Novus/ Discover). A monthly service charge of 1.75% will be assessed on all unpaid billed charges.
- Pay through Financial Aid as approved by the Office of Student Financial Resources (Carter Hall).
- Pay through the CASE-UNC plan as described below.

## CASE-UNC Plan

(970) 351-2628

The Credit Available for Student Employees Plan (CASE) allows students employed by the university to apply income as it is earned to tuition, fees and other charges from student employment other than federal work-study. These arrangements can be made by contacting the Office of Student Employment in the Office of Student Financial Resources, Carter 1005.

## Financial Aid

(970) 351-2502

The Office of Student Financial Resources administers several types of state and federal aid programs including grants, loans, employment, scholarships and veterans' benefits. However, funding for the summer term is normally limited to Federal Pell Grants and loans. The average Pell Grant for summer 1997 was \$272. In all cases, students can be considered for summer aid only if they have not exceeded their maximum annual limits for federal financial aid programs during the preceding academic year.

Graduate and undergraduate students must enroll in a minimum of 6 credit hours to be eligible for loans.

Any UNC student enrolled at least half-time is eligible for student hourly employment on campus. Undergraduate students are required to carry a minimum of six credit hours, and graduate students must take five credit hours. Contact Student Employment, (970) 351-2628, regarding required documentation.

Students must submit the Summer Financial Aid Application available from the Office of Student Financial

Resources for initial consideration for aid for the summer term. Additional forms may be required.

## Student Health Center

(970) 351-2412

The Student Health Center provides assessment and treatment of illness, regular checkups and immunizations, and referrals to specialists as needed. The Center is staffed by nurse specialists, nurse practitioners, and by physicians who represent all medical specialties. Students are encouraged to make appointments by calling 351-2412. The Center is open Monday through Friday.

The Student Health Center is available to all UNC students, regardless of the type of insurance that students have. Students' spouses may use the health center by paying the student fee for the summer semester.



## Health Insurance

(970) 351-1915

Students are not required to have health insurance during the summer semester, but may purchase the UNC health insurance and pay only the summer semester premium. Students who purchased the UNC insurance for the preceding spring semester are covered for the summer semester without paying additional premiums. Students may also purchase insurance for their spouses or dependents. For additional information, contact the Health Insurance office at 351-1915.

## On-campus Housing

(970) 351-2721

The office of Residence Life maintains convenient, low-cost living accommodations on campus.

If you are enrolling for a 6-week Session, make your request for undergraduate or graduate summer housing by writing to or calling the Residence Life office.

Undergraduates and graduates may contract for room and board in a furnished West Campus Residence Hall.

Graduate or adult students (at least 25 years of age) can obtain housing in the West Campus Apartments, which are furnished and air-conditioned. Meal plans are available.

Students with families are eligible for accommodations in the West Campus Apartments or Student Family Apartments. The air-conditioned West Campus Apartments are furnished and have two bedrooms, a living area and a kitchenette. Student Family Apartments, located east of campus, have two bedrooms, a living room area and kitchen area with a microwave. These year-round apartments fill quickly.

### 6-week Session Rates

#### West Campus Residence Halls

Two persons  
per bedroom ..... \$409/person  
One person  
per bedroom\* ..... \$524/person

#### West Campus Apartments

Two persons  
per bedroom ..... \$438/person  
One person  
per bedroom ..... \$562/person  
Family Rate\* ..... \$876/family

#### Student Family Apartments

Family Rate ..... \$466 - \$518/month

\* If space is available

*(rates shown do not include state and city tax)*

## Short Term Housing

(970) 351-1276

You can reserve housing on campus for less than six weeks, with a VISA or MasterCard. Confirmation will be sent to you.

Overnight guest housing is available at the West Campus Residence Hall and the West Campus Apartments.

The West Campus Residence Halls are designed with two bedrooms, accommodating two persons in each room, and joined by a bathroom. No

cooking facilities are available, you may purchase meals at the dining hall.

West Campus Apartments are high rise, air-conditioned units with two bedrooms, kitchenettes and living areas. These house up to four persons per apartment (two people are assigned to a bedroom). On a space available basis, requests for one person per bedroom will be honored.

### Apartment

Per person rates  
2 per bedroom ..... \$20/night  
1 per bedroom ..... \$27/night  
Family ..... \$37/night

### Residence Hall

Per person rates  
2 per bedroom ..... \$18/night  
1 per bedroom ..... \$25/night

*(rates shown do not include state and city tax)*

## On-campus Dining

(970) 351-2652.

Optional meal plans are available to students registered for any summer session. The meals are served at Harrison dining room. Plans include lunch and dinner Monday through Sunday or Monday through Friday as well as a plan for breakfast, lunch and dinner Monday through Sunday or Monday through Friday.

Students may also purchase individual meals on a cash basis at the dining room. The cost of breakfast is \$4.95, lunch is \$6.35 and dinner is \$7.40. Dining room hours are 6:30 to 9:30 am, 10:30 am to 1:15 pm, and 4:30 to 6:15pm.

### 6-week Session Meal Plan Rates

	Mon-Fri	Mon-Sun
Breakfast, lunch & dinner	\$395	\$450
Lunch, dinner	\$280	\$375

*(rates shown do not include state and city tax)*

## English Essay Exam

Successful completion of the English Essay Exam is a graduation requirement for every student and may not be challenged or waived. Register for the exam by the first semester of your junior year at the



Registration Center by 4pm on the Friday before the exam. Summer 1998 exams will be given June 10, 3-5pm, and June 11, 6:30-8:30pm. See course listing (EEE 333) for more information or phone (970) 351-1576 or contact the Writing Center, Michener L173, (970) 351-2056.

## Professional Teacher Education Programs

(970) 351-2908

UNC offers four Professional Teacher Education Programs (PTEP) that are designed to prepare teacher education candidates for Colorado Licensure: Elementary Education (K-6), Middle Grades Education in specific and support teaching areas (5-9), Secondary Education in specific teaching areas (7-12), and K-12 Education in the areas of Physical Education, Music Education, Visual Arts Education, and Special Education.

Students must complete a formal screening process to enroll in PTEP courses. Some PTEP courses may be taken concurrently with the screening process. Students who have received a Colorado teaching certificate/license or who have completed an out-of-state teacher certification/licensure program may be permitted to enroll in education courses without completing the full screening process. To register for PTEP courses, contact the School for the Study of Teaching and Teacher Education, McKee 216.

## James A. Michener Library

(970) 351-2671

Michener Library's collections include approximately 1.5 million items in monograph, periodical, government document, audio-visual and microform formats. In addition to the main library, there are two branch libraries: the Music Library (970) 351-2439, and the Laboratory School Library (970) 351-2476. Hours vary for each library and students are asked to call for specific times.

## The UNC Card

(970) -351-2821

UNC Students will quickly understand the importance of carrying their UNC CARD with them at all times. The UNC Card is not only the student ID card, it is also a Calling Card, Library Card, Dining Hall Access Card, and Recreation Center Access Card. In addition, every student receives a free Norwest checking account, and the UNC Card can be used as the ATM card. All financial aid net proceeds and student payroll is direct deposited into the free account.

By using the communication feature of the UNC Card (1-800-UNC-UNC4), students can send and receive voice mail, make long distance calls on or off campus, register for classes, and check grades.

Questions regarding the ID or any of the services offered by the UNC CARD can be answered at the UNC Card Office on the lower level of the University Center. The office hours are 8am - 5pm Monday - Friday.

## Campus Recreation Center

(970) 351-2936

UNC's \$8 million, 80,000 square-foot student recreation center has five gyms, a 6,000-square-foot space for cardiovascular machines and weights, a one-tenth-mile indoor track, an aerobics room, a climbing chamber, three racketball courts, and locker rooms.

## University Center (UC)

(970) 351-2007

The UC serves the University community and guests with cultural, social, recreational and organized co-curricular activities. The UC is located at the corner of 10th Avenue and 20th Street.

The UC is the information hub of the University, and houses the Registration and Academic Advising Centers, Career Services, Computer Commons, Copy Center, Food Court, Taco Bell Express, Convenience Store, electronic banking (ATM), Norwest Customer Service Center, Travel Center, UNC Card Office, Student Activities, and the University Bookstore.

Business hours for the UC are available by contacting 351-2007. The Bookstore is open Monday through Friday from 7:45am to 5pm in addition to posted Saturday hours.

## Career Services

(970) 351-2127

Visit the Career Services office, University Center, for career counseling, job search assistance including resume writing, interviewing, Internet usage, employer contacts, on-campus recruiting, credential file maintenance, Career Resource Library, career assessments, various standardized exam testing service. Call for fee schedules and other information or visit the Career Services' website, <http://www.unco.edu/careers/career.htm>.

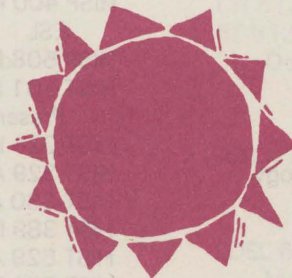

## Youth and Family Activities

- The Campus Child Care Center (970) 351-2071, provides child care for children 6 weeks until kindergarten entrance during the fall and spring semesters only. For those needing care during summer session, the Center will post a list of child care resources at 1514 Bishop-Lehr. For additional information or to receive a copy of the resource list, please call and leave a message. Early inquiries for child care are encouraged.

- Weld Information Resource and Referral Service (970) 352-9477, maintains a list of licensed child care providers in Weld County.

- UNC's Reading Clinic (970) 351-2969, offers individual instruction in remedial reading (K - 12). Contact the School for the Study of Teaching and Teacher Education, McKee 213.

- Summer Enrichment Program (970) 351-2683, talented, gifted, and creative children (grades 5 - 12) may apply for acceptance in this program specially designed to meet their needs. There are two sessions of instruction each ten days in length. In addition, the Young Child Summer Enrichment Program strives to challenge high ability students ages 4 - 9. Four weeks of instruction from 9 to noon weekdays.

- The City of Greeley's Recreation Division (970) 350-9400 offers sports and activities for all ages.

- UNC Campus Recreation For Kids (970) 351-1996 will offer a number of recreational/camp opportunities for the children of students, faculty, staff and the public. The program provides morning sport and instructional activities on campus for children 8 - 15.

- College for Kids at Aims Community College (970) 330-8008, ext. 218, offers courses for children in grades 1-12. Contact Aims Office of Continuing Education, 5401 W. 20th Street, Greeley, Colorado 80634.

# Courses by Start Date

## Start Date – May 9

ET 513 Integration of Computer Technologies in Teaching I:  
Introduction to the Microcomputer and Word Processing

## Start Date – May 11

CMDS 692 Internship in Medical Settings  
EDFE 444 Supervised Teaching  
EDFE 610 Field Experience: Elementary Media Center  
EDFE 610 Field Experience: Secondary Media Center  
GERO 492 Undergraduate Internship in Gerontology  
GERO 692 Graduate Internship in Gerontology  
HRS 492 Clinical Internship  
HRS 692 Clinical Internship in Rehabilitation  
JMC 492 Journalism and Mass Communications Internship  
KINE 492 Internship in Fitness and Exercise Kinesiology  
KINE 692 Graduate Internship in Kinesiology  
PE 392 Internship in Physical Education  
PE 692 Graduate Internship in Physical Education  
PSCI 392 Internship  
REC 492 Internship in Recreation  
SOC 490 Internship  
STEP 490 Secondary Student Teaching

## Start Date – May 13

AFS 101 Crisis of Identity  
ANT 130 Introduction to Physical Anthropology  
ANT 314 Sex Roles in a Cross-Cultural Perspective  
ART 190 Art Appreciation  
BA 101 Business Computing  
BA 498 International Culture and Business  
BAAC 220 Principles of Accounting I  
BAAC 320 Intermediate Accounting I  
BACS 291 Business Statistics I  
BACS 390 Business Statistics II  
BAFN 370 Business Finance  
BAMG 350 Management of Organizations  
BAMG 456 Strategic Management and Business Policy  
BAMK 360 Marketing  
BIO 110 Principles of Biology  
BIO 691 Seminar in Biological Sciences  
CG 105 Personal Computer Applications  
CH 492 Internship in Health  
CH 692 Graduate Internship  
CHEM 101 Chemistry for Citizens  
CHEM 102 Chemistry for Citizens Laboratory  
CMDS 483 Entry/Primary Speech-Language Pathology  
Practicum  
CMDS 569 Advanced Diagnostic Procedures  
CMDS 580 Practicum in Rehabilitative Audiology  
CMDS 583 Entry/Primary Speech-Language Pathology  
Practicum  
CMDS 585 Advanced Graduate Practicum in  
Speech-Language Pathology  
CMDS 594 Practicum and Advanced Topics in Audiology  
CSPA 361 College Student Governance  
CSPA 670 Internship in Student Affairs  
CSPA 675 Field Experience in Student Affairs  
ECON 103 Introduction to Economics: Macroeconomics  
ECON 105 Introduction to Economics: Microeconomics

EDEC 664 Seminar in Early Childhood and Primary Education  
EDEL 430 Learning About Teaching & Learning & Pre-Service  
Teaching  
EDEL 460 Elementary Education Integrated Methods I &  
Pre-Service Teaching  
EDEL 601 Practicum  
EDEL 619 Pluralism in Education  
EDF 366 Conceptions of Schooling: Context and Process  
EDFE 170 Introduction to Field Based Experience  
EDLD 604 Field Experience in TESOL and Bilingual Education  
EDRD 324 Secondary Content Area Literacy  
EDRD 425 Reading in the Content Areas  
EDRD 511 Elementary Reading Diagnosis and Individualization  
EDRD 612 Reading in the Elementary School  
EDRD 614 Literature for Children, Adolescents and Young Adults  
EDRD 620 Reading in the Middle and Secondary School  
EDRD 642 Teaching the Writing Process in Schools  
EDSE 410 Exceptional Students in the Regular Classroom  
EDSE 430 Exceptional Student in the Elementary Classroom  
EDSE 648 Practicum in Orientation and Mobility  
ELPS 606 Internship  
ENG 122 College Composition  
ENG 123 College Research Paper  
ENG 219 Traditional and Modern Grammars  
ENG 227 Technical Writing  
ENG 261 Masterpieces of American Literature  
ENG 319 Advanced Expository Techniques  
ENG 419 Language and the History of English  
ENST 100 Introduction to Environmental Studies  
ENST 225 Energy and the Environment  
ET 201 Technology in Education  
ET 301 Educational Technology Applications  
ET 502 Instructional Design  
ET 604 Advanced Design of Instructional Materials  
ET 695 The Writing Process  
GEOG 100 World Geography  
GEOG 110 Geography of the United States and Canada  
GEOL 100 General Geology  
GERO 205 Introduction to Gerontology  
GERO 495/595 Dementia and Aging  
HISP 101 Introduction to Mexican American Studies  
HISP 400 Methods and Assessment for Bilingual Education and  
ESL  
HISP 508 Institute for Teaching Mexican American Studies  
HIST 101 Survey of American History from 1877 to the  
Present  
HIST 224 History of Colorado  
HIST 329 American Indian History  
HIST 330 Age of Jackson  
HIST 389 Modern Europe  
HIST 529 American Indian History  
HIST 589 Modern Europe  
HRS 290 Introduction to Human Rehabilitative Services  
HRS 394 Practicum in Human Services  
HRS 610 Interpretation and Evaluation of Behavioral Research  
JMC 390 Impact of Mass Communications on Society  
JMC 484 Advertising and Society  
KINE 402 Human Performance Assessment  
KINE 404 Exercise Nutrition and Body Composition  
KINE 408/508 Workshop in Kinesiology: Neurological Sciences  
MATH 124 College Algebra

MATH 190 Mathematics and Liberal Arts  
 MS 387 Practicum in Leadership and Military Operations  
 MUS 140 Introduction to Music  
 MUS 301/501 18th Century Counterpoint  
 NURS 310 Foundations of Professional Practice I  
 NURS 312 Health Assessment  
 NURS 314 Health Assessment Practicum  
 OCN 110 Oceans and Humankind  
 PE 114 Golf  
 PE 132 Adventure Activities  
 PE 210 Movement Fundamentals and Motor Development  
 PE 212 Fitness and Conditioning and Physiology  
 PE 233 Advanced First Aid and Cardiopulmonary Resuscitation  
 PHIL 100 Introduction to Philosophy  
 PHYS 220 Introductory Physics I  
 PPSY 558 Abnormal Psychology  
 PPSY 559 Introduction to Clinical Hypnosis  
 PPSY 611 Externship in Guidance Services  
 PPSY 613 Externship in Counseling with Children  
 PPSY 614 Externship in Counseling with Youth and/or Adults  
 PPSY 655 Community Psychology and Social Systems  
 PPSY 663 Research Apprenticeship: School Psychology  
 PPSY 665 Family Systems  
 PPSY 670 Psychological Testing and Measurement  
 PPSY 692 Externship  
 PPSY 733 Research Apprenticeship  
 PPSY 755 Supervised Practicum in College Teaching  
 PPSY 777 Applied Neuropsychology  
 PPSY 781 Evaluation of Psychological Services  
 PPSY 782 Introduction to Rorschach Administration and Scoring  
 PPSY 789 Internship in School Psychology  
 PPSY 791 Internship in Counseling Psychology  
 PPSY 792 Internship in Counselor Education  
 PSCI 100 United States National Government  
 PSCI 203 Colorado Politics  
 PSY 230 Human Growth and Development  
 PSY 344 Group Processes and Roles  
 PSY 350 Theories of Personality  
 PSY 400 Research Design and Analysis  
 PSY 443 Motivation  
 PSY 491 Psychology Field Experience  
 REC 394 Practicum in Recreation and Leisure Studies  
 SCI 109 The Cosmos  
 SOC 120 Introduction to Family Studies  
 SOC 346 Criminology  
 SOC 351 Classical Social Theory  
 SOC 361 Social Research  
 SOC 362 Social Statistics  
 SOC 378 Sociology of Education  
 SOC 423 Violence and the Family  
 SOSC 470 Theory and Research in Social Science  
 SPAN 201 Intermediate Spanish I  
 SPAN 302 Spanish Composition  
 SPCO 100 Basics of Public Speaking  
 SPCO 103 Speaking Evaluation  
 SPCO 212 Professional Speaking  
 SPCO 221 Non-Verbal Communication  
 SPCO 321 Interpersonal Theory  
 SPCO 324 Family Communication  
 SPCO 330 Small Group Communication  
 SRM 600 Introduction to Graduate Research  
 SRM 602 Statistical Methods I  
 STAT 150 Introduction to Statistical Analysis  
 TED 601 Conceptions of Schooling  
 THEA 100 Individual Performance in Theatre  
 THEA 160 Beginning Acting  
 THEA 404 Summer Crew Work in Theatre

## Start Date – May 14

ART 308/508 Workshop: Bead Experiences  
 NURS 650 Health Care of Families III  
 NURS 691 Applied Nursing Research  
 PPSY 468/568 Psychology of Women  
 PPSY 607 Theories of Counseling

## Start Date – May 15

EDSE 615 Special Education Law  
 EPSY 540 Theories and Principles of Learning  
 PPSY 624 Assessment and Treatment of Substance Abuse

## Start Date – May 16

CH 513 Introduction to Grant Writing for Health Professionals  
 EDEC 539 Parent Education and Involvement in Early Childhood/Primary  
 ET 513 Integration of Computer Technologies in Teaching II: Internet  
 PE 234 Approaches and Methods of Bike Touring and Cycling  
 PE 236 Approaches and Methods of Technical Rock Climbing and Basic Mountaineering  
 PE 237 Approaches and Methods of Whitewater and Wilderness Canoeing  
 PE 239 Approaches and Methods of Outdoor Adventure and Wilderness Living Skills and Travel - Backpacking

## Start Date – May 19

PPSY 569 Violence Against Women and Children

## Start Date – May 22

EDSE 505 Assessment of Exceptional Individuals  
 EPSY 530 Life Span Developmental Psychology

## Start Date – May 27

CH 508 Violence Prevention

## Start Date – May 28

HRS 595 Assistive Technology Across the Life Span

## Start Date – May 29

CMDS 508 Speech and Language Findings in Psychiatric Disease  
 EDSE 530 Parent/Professional Partnerships

## Start Date – May 30

CH 513 Exploring Alternative Medicine  
 ET 513 Integration of Computer Technologies in Teaching III: Desktop Publishing and Scanning

## Start Date – June 1

ART 471/571 Computer Graphics

## Start Date – June 2

EDEL 620 Researched Applications for Instruction in Mathematics, K-9

## Start Date – June 3

PPSY 610 Theories of Personality  
 PPSY 616 Career Theory, Counseling and Assessment

## Start Date – June 5

PPSY 513 Eating Disorders: An Introduction to Etiology and Treatment  
 PPSY 603 Counseling Children and Adolescents

## Start Date – June 6

ET 513 Integration of Computer Technologies in Teaching IV:  
Introduction to Hypermedia and Multimedia

## Start Date – June 7

BIO 408/508 Ecology: Teton & Yellowstone

## Start Date – June 8

ART 308/508 Sculpture Workshop: Non-Traditional Approaches to the Figure  
EDF 513 Changing Schools  
EDRD 601 Practicum in Literacy  
EDRD 612 Reading in the Elementary School  
EDRD 614 Literature for Children, Adolescents and Young Adults  
EDRD 617 Evaluation and Correction of Individual Reading Problems  
EDRD 645 Reading/Literacy Research  
EDRD 692 Clinical Practicum and Internship: Elementary/Middle/Secondary  
EDSE 451 Basic Sign Language  
EDSE 501 The Exceptional Learner  
EDSE 502 Communication, Collaboration and Consultation for Special Educators  
EDSE 506 Seminar in Mainstreaming: Exceptional Students in the Regular Classroom  
EDSE 526 Practicum with the Severely/Profoundly Handicapped  
EDSE 542 Assessment and Methods for Teaching Students with Visual/Multiple Disabilities  
EDSE 543 Braille Codes and Formats  
EDSE 544 Technology for Students with Visual Handicaps  
EDSE 546 Principles of Orientation and Mobility  
EDSE 547 Individual Instruction in Orientation and Mobility  
EDSE 581 Teaching Strategies for the Gifted and Talented  
EDSE 602 Behavioral Disorders: Characteristics, Identification and Intervention  
EDSE 647 Applied Methods in Orientation and Mobility  
EDSE 731 Topical Seminar in Special Education  
ELPS 601 Leadership Development Through Inquiry  
ELPS 604 Understanding People: Professional Development and Educational Leadership  
ELPS 606 Internship in Educational Leadership  
ELPS 655 Seminar in Learning in Adulthood  
ELPS 665 Policy Analysis and Development  
MATH 513 Teaching Mathematics with a Graphics Calculator  
MUS 100 Recitals, Concerts and Productions  
MUS 225/425/625 Jazz Ensemble  
MUS 269/469/669 Individual Performance in Voice for Those with Non-Voice Emphasis  
MUS 270/470/670 Individual Performance in Voice  
MUS 271/471/671 Individual Performance in Piano  
MUS 271/471/671 Individual Performance in Harpsichord  
MUS 273/473/673 Individual Performance in Strings  
MUS 274/474/674 Individual Performance in Woodwinds  
MUS 275/475/675 Individual Performance in Brass  
MUS 276/476/676 Individual Performance in Percussion  
MUS 277/477/677 Individual Instruction in Composition  
MUS 287/487/687 Summer Symphonic Band  
MUS 502 Harmony and Form I  
MUS 511 History and Literature of the Wind Band  
MUS 519 Foundations of Music Education  
MUS 550 Score Reading and Analysis  
MUS 551 Individual Performance in Conducting  
MUS 645 Seminar: The Baroque Period  
MUS 653 Vocal Literature and Styles  
PE 146 Aerobics

PE 602 Introduction to Research in Kinesiology and Physical Education

PPSY 513 Suicide Prevention, Intervention and Postvention  
PPSY 612 Practicum in Individual Counseling  
PPSY 678 Practicum in Personality and Clinical Assessment  
PPSY 714 Practicum in Supervision of Counseling  
PPSY 775 Supervision of Psychological Testing  
THEA 513 Scenic Design for High School Teachers

## Start Date – June 10

EDSE 643 Psychosocial Needs of Individuals with Visual Handicaps  
EEE 333 English Essay Exam

## Start Date – June 11

EEE 333 English Essay Exam

## Start Date – June 12

CMDS 508 Dysphagia: Diagnosis & Treatment of Swallowing Disorders  
EDEL 308/508 Meeting Standards Through an Integrated Curriculum

## Start Date – June 13

ET 513 Integration of Computer Technologies in Teaching V:  
Software Selection, Evaluation and Copyright

## Start Date – June 15

BIO 509 Advanced Placement Biology  
EDEC 675 Play and Psychosocial Development in Early Childhood  
EDRD 308/508 Multicultural Literature Workshop  
ENG 510 Advanced Placement Program-English  
FL 531 Teaching of Foreign Languages  
HIST 535 Advanced Placement Program-US History  
MED 509 Advanced Placement Program AB and BC Calculus  
PE 508 Current Innovations in Physical Education  
SPAN 510 Advanced Placement Program-Spanish  
SPAN 560 Spanish Civilization and Culture  
SPAN 571 Readings in Spanish Literature  
SPAN 582 Spanish for Oral Proficiency

## Start Date – June 17

EDSE 540 Independent Living for Individuals with Visual Handicaps  
EDSE 641 Medical and Educational Implications of Visual Handicaps  
MUS 308/508 Percussion Workshop

## Start Date – June 18

CSPA 583 Crisis Intervention  
MUS 308/508 Audio Engineering

## Start Date – June 21

EDEL 308/508 Writing Nonfiction Books for Children

## Start Date – June 22

ART 308/508 Workshop: Colorado Landscape Painting and Drawing  
ART 308/508 Workshop: Art, Education and Computers  
ESCI 584 Earth Sciences Field Experiences: Environment as Hazard

## Start Date – June 24

- AFS 100 Introduction to Black Studies  
ANT 100 Introduction to Anthropology  
ART 308/508 Workshop: Assignment Colorado  
ART 636 Painting Studio  
BA 101 Business Computing  
BA 205 Business Communications  
BAAC 221 Principles of Accounting II  
BAAC 421 Advanced Accounting II  
BACS 300 Information Systems  
BACS 395 Production Management  
BAFN 231 Legal Environment of Business  
BAFN 470 Financial Management  
BAMG 456 Strategic Management and Business Policy  
BAMK 360 Marketing  
BAMK 368 Marketing Analysis and Research  
BIO 100 Exploring Biology  
CG 105 Personal Computer Applications  
CHEM 103 Introductory Chemistry  
CMDS 508 Interpersonal and Parent Counseling  
CSPA 361 College Student Governance  
ECON 103 Introduction to Economics: Macroeconomics  
EDEC 670 Curriculum and Instruction in Early Childhood and Primary Education  
EDEL 612 The Elementary School Curriculum  
EDEL 613 Integrated Curriculum  
EDEL 619 Pluralism in Education  
EDEL 640 Researched Applications for Instruction in the English Language Arts, K-9  
EDEL 650 Researched Application for Instruction in Social Studies, K-9  
EDF 366 Conceptions of Schooling: Context and Process  
EDFE 270 Field Based Experience  
EDFE 271 Field Experience Seminar  
EDLD 602 Teaching Linguistically Diverse Learners  
EDMS 667 Assessment, Design and Evaluation of Middle School Curriculum  
EDRD 324 Secondary Content Area Literacy  
EDSE 500 Field of Special Education  
EDSE 501 The Exceptional Learner  
EDSE 502 Communication, Collaboration and Consultation for Special Educators  
EDSE 503 Effective School Environments for Learners with Exceptional Needs  
EDSE 504 Transition Planning and Service Delivery for Students with Special Needs  
EDSE 524 Seminar in Education of Learners with Profound Needs  
EDSE 525 Research and Policy for Learners with Profound Needs  
EDSE 535 Practicum in Early Childhood Special Education  
EDSE 584 Practicum in Teaching the Gifted and Talented  
EDSE 601 Supporting Special Students in the Mainstream  
EDSE 603 Practicum with Moderate Needs Students  
EDSE 608 Case Studies with Students with Special Needs  
EDSE 609 Language Development: Disorders of Individuals with Special Needs  
EDSE 611 Seminar in Severe Affective Needs  
EDSE 612 Practicum with Students with Severe Affective Needs, Ages 5-21  
EDSE 621 Seminar in Severe Cognitive Needs  
EDSE 623 Practicum with Students with Severe Cognitive Needs, Ages 5-21  
EDSE 633 Practicum with Learning Disabled Students, Ages 13-21  
EDSE 642 Advanced Seminar in Education of Students with Visual Handicaps  
EDSE 644 Practicum in Education of Students with Visual Handicaps, K-12  
EDSE 646 Practicum in Rehabilitative Teaching of Individuals with Visual Handicaps, K-12  
ENG 123 College Research Paper  
ENG 131 Introduction to Literature  
ENG 236 Ethnic American Literature  
ENG 260 Masterpieces of English Literature  
ENG 335/535 World Literature By and About Women  
ENG 406/506 Advanced Studies in Drama: Shakespeare  
ENG 535 World Literature By and About Women  
ENG 633 Studies in Linguistics  
EPSY 347 Educational Psychology for Elementary Teachers  
EPSY 349 Educational Psychology for Secondary Teachers  
ET 501 Introduction to Applications of Educational Technology  
ET 503 Computers In Education  
ET 530 Media Cataloging and Classification  
ET 536 Media Selection, Utilization and Evaluation  
GEOG 315 Resource Management  
HISP 395 Historical, Philosophical, Legal and Cultural Dimensions of Bilingual Education  
HIST 100 Survey of American History from its Beginnings to 1877  
HIST 101 Survey of American History from 1877 to the Present  
HIST 110 African Civilization  
HIST 513 Discovering the Colorado Plains  
JMC 397 Journalism History  
JMC 497 Mass Communications Law  
MATH 176 Topics in Calculus  
MATH 190 Mathematics and Liberal Arts  
MATH 529 Mathematical Problem Solving  
MATH 543 Modern Geometry  
MCS 101 Multiculturalism in the United States: Concepts and Issues  
MED 543 Teaching Geometry  
MED 600 Survey of Research in Mathematics Education  
MED 674 Teaching and Learning Mathematics on the Secondary Level  
MED 678 Mathematicians and Education  
MUS 308/508 Summer Concert Choir  
MUS 503 Harmony and Form II  
NURS 324 Therapeutic Interventions  
PE 150 Jogging and Walking  
PE 550 Program Management  
PE 676 Sport Public Relations and Information Systems  
PHIL 100 Introduction to Philosophy  
PHYS 221 Introductory Physics II  
PPSY 508 Ethics & Law in the Delivery of Psychological Services in Schools  
PPSY 602 Foundations of School Guidance  
PPSY 605 Group Laboratory Experience  
PPSY 606 Theories and Practices in Group Guidance  
PPSY 657 Legal and Ethical Aspects of Counseling and Psychology  
PPSY 672 Neuropsychology of Learning Disabilities and Traumatic Brain Injuries  
PPSY 673 Individual Tests of Intelligence and Personality  
PPSY 676 Infant and Toddler Neuropsychological Assessment and Intervention  
PSY 265 Social Psychology  
PSY 330 Child and Adolescent Psychology  
PSY 341 Principles of Learning  
PSY 366 Industrial Psychology  
PSY 467 Psychology of Prejudice  
SCED 671 Elementary and Middle School Science Curriculum  
SCI 106 Introduction to Spaceflight  
SOC 221 Sociology of Gender  
SOC 237 Sociology of Minorities

SOC 326 Sociology of Childhood and Adolescence  
 SOC 340 Juvenile Delinquency  
 SOC 352 Contemporary Social Theory  
 SPAN 202 Intermediate Spanish II  
 SPCO 323 Intercultural Communication  
 SPCO 341 Courtroom Communication  
 SPCO 343 Persuasion  
 SPCO 541 Courtroom Communication  
 SRM 600 Introduction to Graduate Research  
 SRM 602 Statistical Methods I  
 SRM 603 Statistical Methods II  
 SRM 610 Statistical Methods III  
 SRM 680 Qualitative Research Methods  
 SRM 700 Advanced Research Methods  
 STAT 150 Introduction to Statistical Analysis  
 TED 601 Conceptions of Schooling  
 TED 603 Alternative Teaching and Assessment Strategies  
 THEA 130 Introduction to the Theatre  
 THEA 350 Summer Theatre  
 THEA 650 Graduate Summer Theatre  
 WS 101 Women in Contemporary Society  
 WS 308/508 Gender Equity  
 ZOO 245 Introduction to Human Anatomy Physiology

### Start Date – June 25

HRS 597 Counseling and Treatment of the Substance Abuser  
 MUS 308/508 Summer Choral Music Workshop  
 PE 598 Sport and Higher Education  
 PPSY 669 Advanced Methods: Marriage and Family Therapy  
 PPSY 671 Testing: Analysis and Interpretation

### Start Date – June 26

BIO 408/508 Environmental Education  
 EDSE 610 Interventions for Students with Severe Affective Needs

### Start Date – June 27

PPSY 508 Health Psychology

### Start Date – June 29

ART 308/508 Workshop: Porcelain Decoration  
 ART 600 Graduate Research in Art  
 EDSE 581 Teaching Strategies for the Gifted and Talented

### Start Date – June 30

EDSE 580 Nature and Needs of the Gifted and Talented

### Start Date – July 6

CSPA 684 Group Leadership in Student Affairs  
 EDSE 606 Instructional Methods for Students with Special Needs  
 ELPS 605 External Environments: Social, Political, and Economic Influences in Educational Leadership  
 ELPS 608 Issues in Educational Leadership: Implications for Practice  
 ELPS 664 Organization and Administration of Community Colleges  
 ELPS 670 The Principalship: Leadership at the School Site Level  
 PE 612 Measurement of Human Performance

### Start Date – July 7

ENG 593 Rocky Mountain Writing Project

### Start Date – July 10

EDEC 660 Critical Issues in Early Childhood  
 EDSE 508 Strategies for Working with Linguistically Diverse Populations in Schools

### Start Date – July 13

EDSE 506 Seminar in Mainstreaming: Exceptional Students in the Regular Classroom

### Start Date – July 15

ENG 513 Computers and Composition  
 ENG 513 Teaching Fantasy and Science Fiction  
 MUS 308/508 Music Technology Workshop  
 SRM 603 Statistical Methods II

### Start Date – July 16

ANT 508 Teaching Colorado Archaeology: Addressing the Geography and History Standards  
 PPSY 565 Psychology of Prejudice

### Start Date – July 17

EDSE 508 Brain Development and Human Learning  
 PE 513 Challenge Course Facilitator Training

### Start Date – July 18

PPSY 585 Family Counseling and Education in School Settings

### Start Date – July 20

NURS 510 Concepts in Transcultural Nursing  
 PE 513 Women's Leadership and Rock Climbing

### Start Date – July 24

TED 602 Teacher Leadership

### Start Date – July 27

EDRD 308/508 Play and Literacy

### Start Date – July 29

MUS 308/508 Audio Engineering

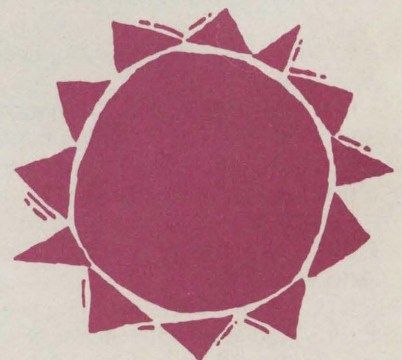



# Reduced Rate Courses

The following special courses are offered at a reduced rate tuition of \$128 per graduate credit hour for non-resident students (plus appropriate fees). Look for complete course descriptions in the Summer Courses listing indicated with a ★

## Advanced Placement Programs:

Spanish SPAN 510

English ENG 510

History HIST 535

Calculus MED 509

Biology BIO 509

•

The Environment as Hazard ESCI 584

•

Discovering the Colorado Plains HIST 513

•

Eating Disorders: An Introduction to Etiology and Treatment PPSY 513

•

Suicide Prevention, Intervention, and Postvention PPSY 513

•

Health Psychology PPSY 508

•

Ethics & Law in the Delivery of Psychological Services in Schools PPSY 508

•

Brain Development and Human Learning EDSE 508

•

Strategies for Working with Linguistically Diverse Populations in Schools EDSE 508

•

Intetration of Computer Technologies in Teaching I: Introduction to Microcomputers and Word Processing ET 513

•

Intetration of Computer Technologies in Teaching II: Internet ET 513

•

Intetration of Computer Technologies in Teaching III: Desktop Publishing ET 513

•

Intetration of Computer Technologies in Teaching IV: Introduction to Hypermedia and Multimedia ET 513

Intetration of Computer Technologies in Teaching V: Software Selection and Evaluation ET 513

•

Changing Schools EDF 513

•

Multicultural Literature Workshop EDRD 308/508

•

Play and Literacy EDRD 308/508

•

Meeting Standards Through an Integrated Curriculum EDEL 308/508

•

Writing Nonfiction Books for Children EDEL 308/508

•

Concepts in Transcultural Nursing NURS 508

•

Rocky Mountain Music Technology MUS 308/508

•

Summer Choral Music Workshop MUS 308/508

•

Summer Concert Choir MUS 308/508

•

Summer Percussion Workshop MUS 308/508

•

Audio Engineering MUS 308/508

•

Colorado Landscape Painting and Drawing ART 308/508

•

Assignment Colorado ART 308/508

•

Porcelain Decoration ART 308/508

•

Sculpture Workshop ART 308/508

•

Art, Education, and Computers ART 308/508

•

Bead Experiences ART 308/508

•

Scenic Design for High School Teachers THEA 513

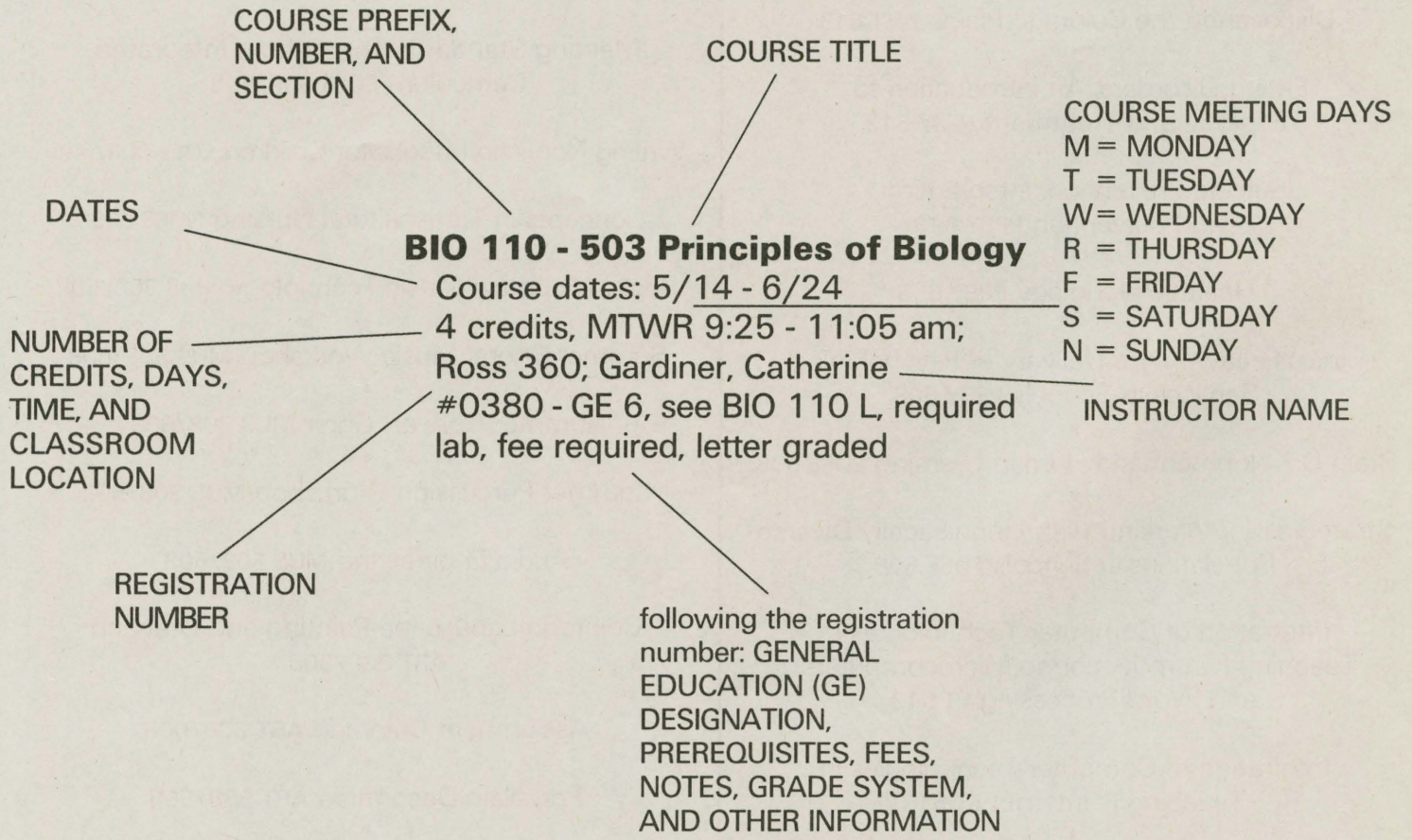

# Summer Courses

## AFS – Africana Studies

### AFS 100-703 Introduction to Black Studies

Course dates: 6/24 - 8/4  
3 credits, MTWR 9:25 - 11:05 am; Michener L 84; staff #0390 - GE 7

### AFS 101-503 Crisis of Identity

Course dates: 5/13 - 6/23  
3 credits, MTWR 9:25 - 11:05 am; Michener L 74; Kalu, Anthonia #0083 - GE 7

## ANT – Anthropology

### ANT 100-701 Introduction to Anthropology

Course dates: 6/24 - 8/4  
3 credits, MTWR 7:30 - 9:10 am; Candelaria 144; Brunswig Jr., Robert #0527 - GE 5

### ANT 130-507 Introduction to Physical Anthropology

Course dates: 5/13 - 6/23  
3 credits, MTWR 1:15 - 2:55 pm; Candelaria 144; Wanner, James #0388 - GE 6

### ANT 314-503 Sex Roles in a Cross-Cultural Perspective

Course dates: 5/13 - 6/23  
3 credits, MTWR 9:25 - 11:05 am; Candelaria 144; Higgins, Michael #0089 - GE 7C

### ANT 508-402 Teaching Colorado Archaeology: Addressing the Geography and History Standards

Archaeology provides a multi-disciplinary approach for teaching national and state geography and history standards skills and content knowledge. Blend classroom and field experiences with archaeological and multicultural themes. Teachers are provided resources, lesson plans, class exercises, and assessment strategies for addressing K-8 geography and history content standards. Field experience in Estes Park. For information regarding accommodations, contact instructor Robert Brunswig at 351-2138 or e-mail rhburns@bentley.unco.edu  
Course dates: 7/16-19  
2 credits, RFSN 8:30am - 5pm; Brunswig, Robert #0753

## ART – Visual Arts

### ART 190-507 Art Appreciation

Course dates: 5/13 - 6/23  
3 credits, MTWR 1:15 - 2:55 pm; Guggenheim 201; staff #0510 - GE 4, non-major only, fee required

### ★ART 308-402 Porcelain Decoration

An exploration of decorating processes on porcelain using underglazes, texturing and water etching. Handbuild or use the potter's wheel to make forms to be fired. Students should have more than a beginning level background in throwing or handbuilding. An important objective will be to increase knowledge and skills which enable the student to work independently with forming, glazing and firing.  
Course dates: 6/29 - 7/9  
3 credits, MTWR 8 am - noon and 1 - 4 pm; Guggenheim 2; Luster, Richard #0724 - letter graded

### ★ART 308-403 Colorado Landscape Painting and Drawing

Emphasis in creating images in drawing and painting, utilizing the landscape varieties found along the Front Range, Eastern Plains, and in Rocky Mountain National Park. Landscape varieties explored include mountain vistas, tundra areas above timberline, the plains, and urban and wild areas. Choose from either or both materials used for drawing and painting, and create a series of images using landscape as a variation on a theme. Specific assignment categories dealing with scale, format, linear and aerial perspective, division of the picture plane, and sequential imagery will be given and you will choose five assignments to develop.  
Course dates: 6/22 - 29  
3 credits, MTWRFS 9 am - noon and 1 - 5 pm; Guggenheim 106; Jenkins, Virginia #0570 - letter graded



**★ART 308-422 Non-Traditional Approaches to the Figural Sculpture**

Explore alternative approaches to figural sculpture such as the use of found-objects and recycled "non-art" materials. Inventive solutions to constructing or assembling the above materials will be emphasized. The human form will be the basis for all works, but only at a starting point for experimentation. A history of "Anti'Art" precedents will be integrated into the course work.

Course dates: 6/8 - 18  
3 credits, MTWR 8 am - noon and 1 - 5 pm; Arts Annex 100;  
Stephens, Thomas  
#0723 - letter graded

**★ART 308-423 Art, Education and Computers**

Teachers will be provided with knowledge of how to apply computer art graphics for educational purposes. Develop art instruction strategies for a classroom with one or two computers, as well as learn use of the Internet and Web. This is an introductory course, no experience in computer science is required. It will consist of lectures and hands-on activities in the form of projects developed by the students.

Course dates: 6/22 - 7/2  
3 credits, MTWR 9 am - 2:10 pm;  
Guggenheim 205; Ursyn, Anna  
#0580 - letter graded

**★ART 308-501 Bead Experiences**

A studio course involving the use of beads in design, construction processes, and surface treatments in two and three dimensions.

Students should contact instructor for list of materials needed for first two days of class (351-2491).

Course dates: 5/14-16; 5/28-30  
2 credits, R 7 - 9 pm, FS 7:30 - 11:30 am and 1:30 - 3:30 pm;  
Crabbe 206; Carlisle, Betty  
#0572 - letter graded

**★ART 308-702 Workshop: Assignment Colorado**

Improve your photographic and visual-perceptual skills. Color transparency films used to provide experiences in landscape, still life, close-up, historical-documentary, scientific, and other methods of creative photographic interpretation. Daily field sessions. Travel by car to geographic locations in Colorado. Participants responsible for transportation, camera equipment, supplies, and commercial processing.

Course dates: 6/24 - 7/7  
3 credits, MTWR 8 am - noon and 1 - 6 pm; Arts Annex 200;  
Morimoto, Dennis  
#0511 - S/U graded

**ART 471-503 Computer Graphics**

Course dates: 6/1 - 11  
3 credits, MTWR 9 am - 2:10 pm;  
Guggenheim 205; Ursyn, Anna  
#0577 - lab, \$20 fee required

**★ART 508-402 Porcelain Forming and Decoration**

An exploration of decorating processes on porcelain using underglazes, texturing and water etching. Handbuild or use the potter's wheel to make forms to be fired. Students should have more than a beginning level background in throwing or handbuilding. An important objective will be to increase knowledge and skills which enable the student to work independently with forming, glazing and firing.

Course dates: 6/29 - 7/9  
3 credits, MTWR 8 am - noon and 1 - 4 pm; Guggenheim 2; Luster, Richard  
#0714

**★ART 508-403 Colorado Landscape Painting and Drawing Workshop**

Emphasis in creating images in drawing and painting, utilizing the landscape varieties found along the Front Range, Eastern Plains, and in Rocky Mountain National Park. Landscape varieties explored will include mountain vistas, tundra areas above timberline, the plains, and urban and wild areas. Choose from either or both materials used for drawing and painting, and create a series of images using landscape as a variation on a theme. Specific assignment categories dealing with scale, format, linear and aerial perspective, division of the picture plane, and sequential imagery will be given and you will choose five assignments to develop.

Course dates: 6/22 - 29  
3 credits, MTWRFS 9 - noon and 1 - 5 pm; Guggenheim 106; Jenkins, Virginia  
#0571

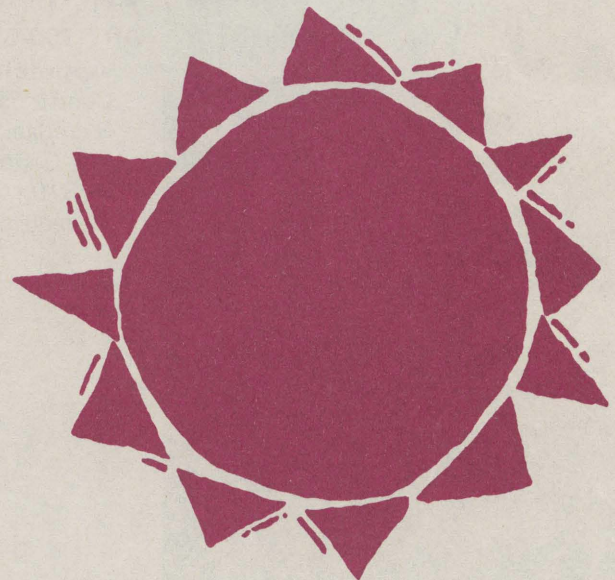

**★ART 508-422 Non-Traditional Approaches to the Figural Sculpture**

Workshop will explore alternative approaches to figural sculpture. Such approaches could include use of found-objects and recycled "non-art" materials. Inventive solutions to constructing or assembling the above materials will be emphasized. The human form will be the basis for all works, but only as a starting point for experimentation. A history of "Anti'Art" precedents will be integrated into the course work. Course dates: 6/8 - 18  
3 credits, MTWR 8 - noon and 1 - 5 pm; Arts Annex 100; Stephens, Thomas  
#0722

**★ART 508-423 Art, Education and Computers**

Teachers will be provided with knowledge of how to apply computer art graphics for educational purposes. Develop art instruction strategies for a classroom with one or two computers, as well as learn use of the Internet and Web. Study topics related to principles and practices in applying computer graphics for educational purposes in the visual arts and integrating computer-based technologies in teaching and learning with use of the Internet and Web. Experience with computer graphics is recommended. Course dates: 6/22 - 7/2  
3 credits, MTWR 9 am - 2:10 pm; Guggenheim 205; Ursyn, Anna  
#0581

**★ART 508-501 Bead Experiences**

A studio course involving the use of beads in design, construction processes, and surface treatments in two and three dimensions. Students should contact instructor for list of materials needed for first two days of class (351-2491). Course dates: 5/14-16; 5/28-30  
2 credits, FS 7:30 - 11:30 am and 1:30 - 3:30 pm R 7 - 9 pm; Crabbe 206; Carlisle, Betty  
#0573

**★ART 508-702 Assignment Colorado**

Improve your photographic and visual-perceptual skills. Color transparency films used to provide experiences in landscape, still life, close-up, historical-documentary, scientific, and other methods of creative photographic interpretation. Daily field sessions. Travel by car to geographic locations in Colorado. Participants responsible for transportation, camera equipment, supplies, and commercial processing. Course dates: 6/24 - 7/7  
3 credits, MTWR 8 am - noon and 1 - 6 pm; Arts Annex 200; Morimoto, Dennis  
#0512 - letter graded

**ART 571-503 Computer Graphics**

Course dates: 6/1 - 11  
3 credits, MTWR 9 am - 2:10 pm; Guggenheim 205; Ursyn, Anna  
#0579 - lab, \$20 fee required

**ART 636-702 Painting Studio**

Course dates: 6/24 - 7/7  
1 credit, MTWR 8 am - noon and 1 - 5 pm; Guggenheim 200; Tanguma, Leo  
#0776

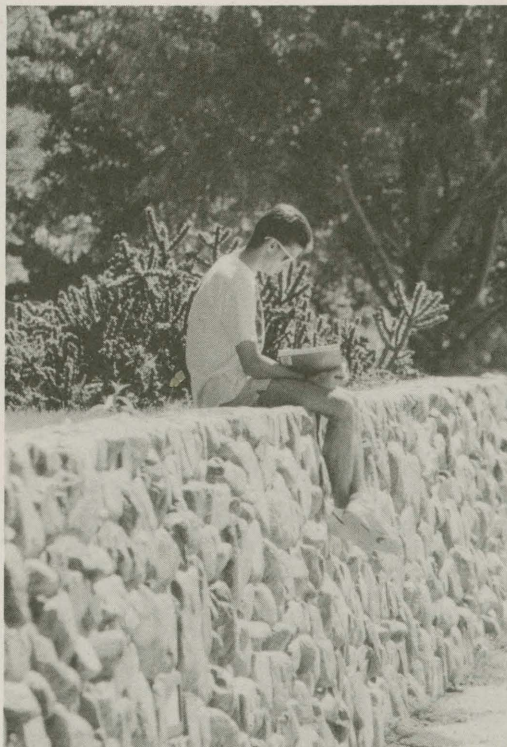

**ART 600-408 Graduate Research in Art**

Course dates: 6/29 - 7/8  
3 credits, MTWR 2:30 - 7:30 pm; Guggenheim 201; Munson, Richard  
#0725 - prerequisite: ART 500

**ART 636-702 Painting Studio**

Course dates: 6/24 - 7/7  
1-3 credits, MTWR 8 am - 12 pm and 1 - 5 pm; Guggenheim 200, Tanguma, Leo  
#0776

**BA - Business Administration**

**BA 101-501 Business**

**Computing**

Course dates: 5/13 - 6/23  
3 credits, MTWR 7:30 - 9:10 am; Kepner 1030; Elton, Robert  
#0578 - see current catalog, required lab arranged

**BA 101-705 Business**

**Computing**

Course dates: 6/24 - 8/4  
3 credits, MTWR 11:20 am - 1 pm; Kepner 1005; Elton, Robert  
#0584 - see current catalog, required lab arranged

**BA 205-705 Business**

**Communications**

Course dates: 6/24 - 8/4  
3 credits, MTWR 11:20 am - 1 pm; Kepner 1030; Bromley, John  
#0583 - GE 1B, prerequisite: ENG 122

**BA 498-503 International**

**Culture and Business**

Course dates: 5/13 - 6/23  
3 credits, MTWR 9:25 - 11:05 am; Kepner 2010; Vishwanathan, R.  
#0783 - letter graded, majors/minors only, consent of instructor

## **BAAC – Accounting**

### **BAAC 220-503 Principles of**

#### **Accounting I**

Course dates: 5/13 - 6/23  
3 credits, MTWR 9:25-11:05 am;  
Kepner 2005; Reed, Ronald  
#0595 - Prerequisite: BA 101

### **BAAC 221-703 Principles of**

#### **Accounting II**

Course dates: 6/24 - 8/4  
3 credits, MTWR 9:25 - 11:05  
am; Kepner 2005; Lilly, Martha  
#0597 - prerequisite: BAAC 220

### **BAAC 320-501 Intermediate**

#### **Accounting I**

Course dates: 5/13 - 6/23  
3 credits, MTWR 7:30 - 9:10 am;  
Kepner 2005; Cox, Bill  
#0596 - see current catalog,  
Juniors or above, prerequisite:  
BAAC 221

### **BAAC 421-703 Advanced**

#### **Accounting II**

Course dates: 6/24 - 8/4  
3 credits, MTWR 9:25 - 11:05  
am; Kepner 2030; Elsea, John  
#0727 - see current catalog,  
Juniors or above, prerequisite:  
BAAC 321

## **BACS – Computer Information Systems**

### **BACS 291-505 Business**

#### **Statistics I**

Course dates: 5/13 - 6/23  
3 credits, MTWR 11:20 am - 1  
pm; Kepner 2025; staff  
#0585 - see current catalog,  
prerequisites: BA 101, MATH 175  
or MATH 124

### **BACS 300-701 Information**

#### **Systems**

Course dates: 6/24 - 8/4  
3 credits, MTWR 7:30 - 9:10 am;  
Kepner 2025; Cullom, Charmayne  
#0587 - Juniors or above,  
majors/minors only, prerequisite:  
BA 101

### **BACS 390-503 Business**

#### **Statistics II**

Course dates: 5/13 - 6/23  
3 credits, MTWR 9:25 - 11:05  
am; Kepner 2025; staff  
#0586 - see current catalog,  
Juniors or above, required lab  
arranged, majors/minors only,  
prerequisites: BA 101, BACS 291,  
MATH 131 or MATH 176

### **BACS 395-705 Production**

#### **Management**

Course dates: 6/24 - 8/4  
3 credits, MTWR 11:20 am - 1  
pm; Kepner 1030; Cullom,  
Charmayne  
#0588 - required lab arranged, see  
current catalog, Juniors or above,  
majors/minors only, prerequisites:  
BACS 291, MATH 131 or MATH  
176, co-requisite: BAMG 350

## **BAFN – Finance**

### **BAFN 231-701 Legal**

#### **Environment of Business**

Course dates: 6/24 - 8/4  
3 credits, MTWR 7:30 - 9:10 am;  
Kepner 1030; staff  
#0575

### **BAFN 370-501 Business**

#### **Finance**

Course dates: 5/13 - 6/23  
3 credits, MTWR 7:30 - 9:10 am;  
Kepner 1010; staff  
#0574 - Juniors or above,  
prerequisites: BAAC 221, BACS  
291, ECON 103, ECON 105

### **BAFN 470-703 Financial**

#### **Management**

Course dates: 6/24 - 8/4  
3 credits, MTWR 9:25 - 11:05  
am; Kepner 1010; staff  
#0576 - Juniors or above,  
prerequisite: BAFN 370

## **BAMG –**

### **Management**

### **BAMG 350-503 Management of Organizations**

Course dates: 5/13 - 6/23  
3 credits, MTWR 9:25 - 11:05  
am; Kepner 1030; Rowley, Daniel  
#0592 - Juniors or above

### **BAMG 456-505 Strategic Management and Business Policy**

Course dates: 5/13 - 6/23  
3 credits, MTWR 11:20 am - 1  
pm; Kepner 1040; Rowley, Daniel  
#0593 - see current catalog,  
Seniors or above, business majors  
only, prerequisites: BAAC 221,  
BACS 291, BACS 395, BAFN  
370, BAMG 350, BAMK 360

### **BAMG 456-701 Strategic Management and Business Policy**

Course dates: 6/24 - 8/4  
3 credits, MTWR 7:30 - 9:10 am;  
Kepner 1040; Clinebell, Sharon  
#0594 - see current catalog,  
Seniors or above, business majors  
only, prerequisites: BAAC 221,  
BACS 291, BACS 395 BAFN 370,  
BAMG 350 BAMK 360



## **BAMK – Marketing**

### **BAMK 360-505 Marketing**

Course dates: 5/13 - 6/23  
3 credits, MTWR 11:20 am - 1  
pm; Kepner 1030; McCorkle,  
Denny  
#0589 - see current catalog,  
Juniors or above, prerequisite:  
ECON 105

### **BAMK 360-703 Marketing**

Course dates: 6/24 - 8/4  
3 credits, MTWR 9:25 - 11:05  
am; Kepner 1030; Kling, Nathan  
#0590 - see current catalog,  
Juniors or above, prerequisite:  
ECON 105

### **BAMK 368-703 Marketing**

#### **Analysis and Research**

Course dates: 6/24 - 8/4  
3 credits, MTWR 9:25 - 11:05  
am; Kepner 2040; Alexander, Joe  
#0591 - Juniors or above,  
majors/minors only, prerequisites:  
BACS 291, BAMK 360

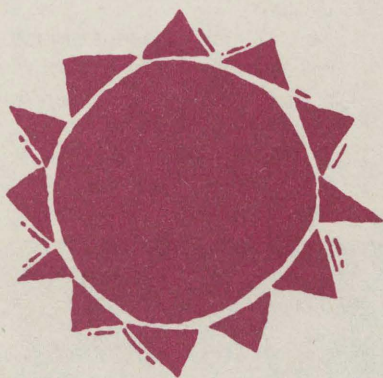

## **BIO – Biology**

### **BIO 100-701 Exploring Biology**

Course dates: 6/24 - 8/4  
3 credits, MTWR 7:30 - 9:10 am;  
Ross L 1050; staff  
#0402 - GE 6, non-major only

### **BIO 110-503 Principles of Biology**

Course dates: 5/13 - 6/23  
4 credits, MTWR 9:25 - 11:05  
am; Ross 350; staff  
#0355 - GE 6, see BIO 110 L,  
required lab, \$15 fee required

### **BIO 110-507 Principles of Biology Lab**

Course dates: 5/13 - 6/23  
0 credit, TR 1:15 - 4:50 pm; Ross  
2100; staff  
#0354 - GE 6, lab

### **BIO 408-401 Environmental**

#### **Education**

Learn how to use Project WILD,  
WILD Aquatic, and Project  
Learning Tree to meet state  
content standards. Participate in  
highly interdisciplinary activities  
from these projects, which are  
designed to be infused into broader  
curriculum both inside and outside  
the classroom.

Course dates: 6/26 - 28  
2 credits, FSN 7:30 am - 5:30 pm;  
Ross 350; Saunders, Gerald  
#0517 - field trip fee, S/U graded

### **BIO 408-471 Ecology: Teton & Yellowstone**

Examine and compare several  
natural systems within the Greater  
Yellowstone Ecosystem (Grand  
Teton and Yellowstone National  
Parks). Emphasis will be on field  
investigation of these various  
systems during a week-long field  
trip. Contact instructor before May  
15 to reserve your space:  
(970)351-2716 or email  
rjreins@bentley.unco.edu  
Course dates: 6/7 - 13  
2 credits, MTWRFSN 6 am - 6 pm;  
Ross 360; Reinsvold, Robert  
#0515 - \$400 field trip fee, S/U  
graded

### **BIO 508-401 Environmental Education**

Learn how to use Project WILD,  
WILD Aquatic, and Project  
Learning Tree to meet state  
content standards. Participate in  
highly interdisciplinary activities  
from these projects, which are  
designed to be infused into broader  
curriculum both inside and outside  
the classroom.

Course dates: 6/26 - 28  
2 credits, FSN 7:30 am - 5:30 pm;  
Ross 360; Saunders, Gerald  
#0516 - field trip fee, S/U graded

### **BIO 508-402 Drugs, Society and Human Behavior**

Increase your education and  
awareness of the underlying  
pharmacological and clinical basis  
by which drugs of abuse impact  
society and the individual. Focus  
on the neurobiology of drug  
addiction and the rational  
approaches being developed to  
combat these problems. Other  
important aspects of drug abuse,  
including the history of particular  
drugs and their prescribed medical  
uses, will also be covered.

Course dates: 6/22 - 7/1  
2 credits, MTWRF 8 am - noon  
E. Bilsky  
#0782

### **BIO 508-471 Ecology: Teton & Yellowstone**

Examine and compare several  
natural systems within the Greater  
Yellowstone Ecosystem (Grand  
Teton and Yellowstone National  
Parks). Emphasis will be on field  
investigation of these various  
systems during a week-long field  
trip. Contact instructor before May  
15 to reserve your space:  
(970)351-2716 or email  
rjreins@bentley.unco.edu  
Course dates: 6/7 - 13  
2 credits, MTWRFSN 6 am - 6 pm;  
Ross 360; Reinsvold, Robert  
#0514 - \$400 field trip fee, S/U  
graded, Course begins on Sunday.

**★BIO 509-402 Advanced Placement Biology**

Review the AP Biology Exam and discuss testing and grading procedures, course organization and texts. Lab work will include all required labs as well as most of the suggested labs. A field trip will be taken to Rocky Mountain National Park. Pre-registration by 5/15, Contact Dr. Buss (970) 351-2555 or e-mail to: wrbuss@bentley.unco.edu  
Course dates: 6/15 - 19  
2 credits, MTWRF 8:30 am - 4:30 pm; Ross 360; Buss, Warren #0518 - \$110 fee, S/U graded, consent of instructor

**BIO 691-507 Seminar in Biological Sciences**

Course dates: 5/13 - 6/23  
.5 credit, W 1:15 - 2:30 pm; Ross 350; Peterson, Curt #0513 - see current catalog

**CG - Computing, General**

**CG 105-503 Personal Computer Applications**

Course dates: 5/13 - 6/23  
3 credits, MTWR 9:25 - 11:05 am; Ross 3060; staff #0269 - \$15 fee required

**CG 105-703 Personal Computer Applications**

Course dates: 6/24 - 8/4  
3 credits, MTWR 9:25 - 11:05 am; Ross 3030; staff #0271 - \$15 fee required

**CH - Community Health**

**CH 492-070 Internship in Health**

Course dates: 5/13 - 8/4  
6 credits, hours arranged; Harrison, Larry #0564 - lab, majors only, permission of major advisor, S/U graded, credit varies 6 - 12 hours, prerequisites: CH 410

**CH 508-500 Violence Prevention**

Designed for administrators, counselors and educators, health care providers, criminal justice personnel, parents, practitioners, social service workers, youth ministers, and those interested in updating their knowledge and skills in preventing domestic violence against women, children, and elders.

Course dates: 5/27 - 30  
2 credits, W 4 - 10 pm, R 8 am - 5 pm, F 8 am - 5 pm, 7 - 9 pm, S 8 am - 4 pm; Gunter 1720; Cooke, Bryan #0652

**CH 513-011 Exploring Alternative Medicine**

Explore several modalities of healing which comprise the basis of the healing arts of complementary medicine. Alternative or complementary medicine includes forms of healing which support the holistic wellness paradigm of mind-body-spirit integration.

Course dates: 5/30-31;6/27-28  
2 credits, SN 8 am - 5 pm; Gunter 2520; Seaward, Brian #0569 - letter grade

**CH 513-511 Introduction to Grant Writing for Health Professionals**

An overview of the grant proposal development process, including the identification of needs or interests, funding sources, and the major components (objectives, method, time-line, budget, and evaluation) of the grant.

Course dates: 5/16 - 17; 6/13 - 14  
2 credits, SN 8 am - 5 pm; Gunter 1150; Zavela, Kathleen #0568 - letter grade

**CH 692-070 Graduate Internship**

Course dates: 5/13 - 8/4  
6 credits, hours arranged; Parkos, William #0567 - lab, consent of instructor, majors only, permission of major advisor, S/U graded, prerequisite: CH 610

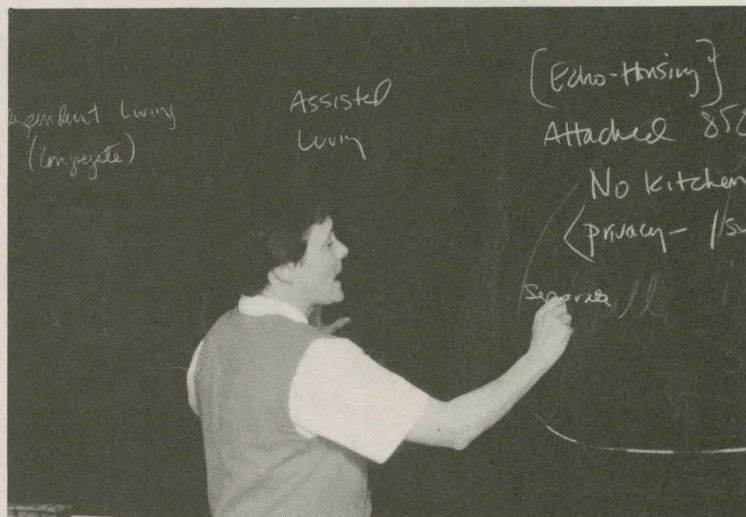



## **CHEM – Chemistry** **CHEM 101-501 Chemistry for** **Citizens**

Course dates: 5/13 - 6/23  
3 credits, MTWR 7:30 - 9:10 am;  
Ross 1110; staff  
#0093 - GE 6

## **CHEM 102-503 Chemistry for** **Citizens Laboratory**

Course dates: 5/13 - 6/23  
1 credit, MTW 9:25 - 12:25 am;  
Ross 1020; staff  
#0094 - GE 6D, lab, \$12 fee  
required, consent of instructor,  
prerequisite: CHEM 101

## **CHEM 108-070 Fundamentals** **of Chemistry**

Course dates: 5/13 - 8/4  
5 credits, hours arranged; Geiger,  
Lynn  
#0784 - The lecture part of course  
meets via World Wide Web,  
www access is required, students  
must secure proctor, required lab  
meets on campus 6/26 - 28 and  
7/17 - 18; contact instructor,  
351-1169 for more information,  
fee required

## **CHEM 108-071 Fundamentals** **of Chemistry Lab**

Course dates: 6/26 - 28; 7/17 -  
18  
0 credits, FSN, hours arranged;  
Ross 1580; Geiger, Lynn  
#0785 - lab,

## **CMDS –** **Communication** **Disorders**

### **CMDS 483-007 Entry/Primary** **Speech-Language Pathology** **Practicum**

Course dates: 5/13 - 8/4  
2 credits, W 1:15 - 2:55 pm;  
Gunter 2120; Hanks, Julie  
#0543 - \$7.50 fee required, see  
current catalog, majors only, S/U  
graded, additional hours tba,  
prerequisites: CMDS 360 CMDS  
365, CMDS 386

### **CMDS 508-523 Speech and** **Language Findings in** **Psychiatric Disease**

Provides information on speech  
and language characteristics  
commonly associated with select  
psychiatric diagnoses. These  
speech and language signs are  
thought by mental health  
professionals to be key diagnostic  
signs and recognition of them by  
speech-language pathologists can  
therefore facilitate accurate and  
more timely diagnosis.

Course dates: 5/29 - 30  
1 credit, FS 9 am - 4:45 pm;  
Gunter 2530; Baumgartner, John  
#0731

### **CMDS 508-703 Dysphagia:** **Diagnosis & Treatment of** **Swallowing Disorders**

Review the anatomy and  
physiology of normal and  
disordered swallowing. Includes  
discussion of the behavioral and  
medical management of patients  
with swallowing disorders, bedside  
swallowing evaluation, and  
reading and interpreting barium  
swallow studies (video  
fluoroscopy).

Course  
dates:  
6/12-13;  
6/19-20  
2 credits,  
FS 9 am -  
4:45 pm;  
Gunter  
2540;  
Taskoff,  
Christina  
#0541

### **CMDS 508-723 Interpersonal** **and Parent Counseling**

Explore current principles of  
counseling for children and adults  
with speech, language, and/or  
hearing disorders, including parent  
counseling. Includes discussion of  
interpersonal communication,  
physical and emotional factors that  
affect communication, major  
counseling activities, and ethical  
and professional matters in  
counseling for the disciplines of  
speech-language pathology and  
audiology. Students are expected  
to participate as active team  
members in the completion of  
assignments.

Course dates: 6/24 - 8/4  
3 credits, MTWR 9:25 - 11:05  
am; Gunter 2540; Griffith, Francis  
#0542

### **CMDS 569-005 Advanced** **Diagnostic Procedures**

Course dates: 5/13 - 8/4  
1 credit, R 11:20 am - 1 pm;  
Gunter 3460; Hanks, Julie  
#0544 - \$25 fee required, see  
current catalog, credit varies 1 - 2  
hours, additional hours tba

### **CMDS 580-007 Practicum in** **Rehabilitative Audiology**

Course dates: 5/13 - 8/4  
1 credits, W 1:15 - 2:55 pm;  
Gunter 3460; Hanks, Julie  
#0545 - \$15 fee required, credit  
varies 1 - 2 hours, additional hours  
tba , prerequisites: CMDS 483

### **CMDS 583-007 Entry/Primary** **Speech-Language Pathology** **Practicum**

Course dates: 5/13 - 8/4  
1 credits, W 1:15 - 2:55 pm;  
Gunter 2120; Morrison, Susan  
#0546 - \$15 fee required, S/U  
graded, credit varies 1 - 2 hours,  
additional hours tba , prerequisites:  
consent of instructor, or CMDS  
360, CMDS 365

### **CMDS 585-007 Advanced** **Graduate Practicum in** **Speech-Language Pathology**

Course dates: 5/13 - 8/4  
1 credits, W 1:15 - 2:55 pm;  
Gunter 2120; Morrison, Susan  
#0547 - \$15 fee required, credit  
varies 1 - 2 hours, additional hours  
tba, prerequisite: CMDS 583



**CMDS 594-003 Practicum and Advanced Topics in Audiology**

Course dates: 5/13 - 8/4  
1 credits, R 9:25 - 11:05 am;  
Gunter 3460; staff  
#0548 - \$25 fee required, credit varies 1 - 2 hours, additional hours tba, prerequisites: CMDS 474, CMDS 574

**CMDS 692-070 Internship in Medical Settings**

Course dates: 5/11 - 8/7  
2 credits, hours arranged; Fahey, Kathleen  
#0737 - lab, see current catalog, permission of major advisor, S/U graded, credit varies 2 - 15 hours

**CSPA - College Student Personnel Administration**

**CSPA 361-070 College Student Governance**

Course dates: 6/24 - 8/4  
2 credits, hours arranged;  
Hellwig-Olson, Beth  
#0182 - consent of instructor

**CSPA 513-407 The Ninth Annual Summer Institute in Student Affairs: "A Campus Environment for the Twenty-first Century: The Role of Student Affairs"**

Our society is in the midst of major transformations as we enter the next century. Shifting demographics, changing economic agendas, and communication capabilities create competing social forces. Conflicts within nations are as common as those between nations. We find ourself in a more competitive and hostile world. Yet, one of the traditional roles of higher education is to prepare students for lives of civic responsibility achieved through character development. This institute explores the role Student Affairs plays in humanizing the campus and providing environments where civility prevails. Moral reasoning will be addressed and applications will be made within a campus context. Guest faculty include: Dr. Patricia M. King, Professor and Chair of the Department of Higher Education and Student Affairs, Bowling Green State University and Dr. Carlos E. Cortes, Professor Emeritus of History, University of California, Riverside.

Course dates: 7/15 - 17  
1 credit, W 1 - 4:30 pm, R 8 am - 4:30 pm, F 8 am - noon; Kepner 2050; Merz, Robert  
#0525 - letter graded

**CSPA 583-411 Crisis Intervention**

Course dates: 6/18 - 20  
1 credit, R 6 - 9 pm, F 9 am - 4 pm, S 9 am - 4 pm; McKee 254; Turner, Nancy  
#0422 - lab, see current catalog, permission of major advisor

**CSPA 670-003 Internship in Student Affairs**

Course dates: 5/13 - 8/4  
6 credits, T 9:25 - 11:05 am;  
McKee 254; Spooner, Susan  
#0184 - lab, consent of instructor, see current catalog, S/U graded, additional hours arranged

**CSPA 684-707 Group**

**Leadership in Student Affairs**

Course dates: 7/6 - 31  
2 credits, MW 1:15 - 4:55 pm;  
McKee 201; Spooner, Susan  
#0187

**ECON - Economics**  
**ECON 103-503 Introduction to**

**Economics: Macroeconomics**

Course dates: 5/13 - 6/23  
3 credits, MTWR 9:25 - 11:05 am; Michener L 86; Aske, David  
#0145 - GE 5

**ECON 103-703 Introduction to Economics: Macroeconomics**

Course dates: 6/24 - 8/4  
3 credits, MTWR 9:25 - 11:05 am; Michener L 72; Graham, Patricia  
#0146 - GE 5

**ECON 105-503 Introduction to Economics: Microeconomics**

Course dates: 5/13 - 6/23  
3 credits, MTWR 9:25 - 11:05 am; Michener L 72; Kallon, Kelfala  
#0101 - GE 5



## EDEC – Elementary Education: Early Childhood

### EDEC 539-511 Parent Education and Involvement in Early Childhood/Primary

Course dates: 5/16 - 6/13  
3 credits, S 8:30 am - 5:30 pm;  
McKee 223; Lee, Fong Yun  
#0053

### EDEC 660-411 Critical Issues in Early Childhood

Course dates: 7/10 - 11; 7/24 - 25  
3 credits, FS 7:30 am - 3:30 pm;  
McKee 223; Wishon, Phillip  
#0423 - prerequisite: EDEC 333

### EDEC 664-503 Seminar in Early Childhood and Primary Education

Course dates: 5/13 - 6/23  
3 credits, MTWR 9:25 - 11:05 am;  
McKee 224; Broughton, Marcia  
#0055

### EDEC 670-707 Curriculum and Instruction in Early Childhood and Primary Education

Course dates: 6/24 - 8/4  
3 credits, MTWR 1:15 - 2:55 pm;  
McKee 223; Wishon, Phillip  
#0056

### EDEC 675-401 Play and Psychosocial Development in Early Childhood

Course dates: 6/15 - 22  
3 credits, MTWRF 7:30 am - 4 pm;  
McKee 223; Wishon, Phillip  
#0424

## EDEL – Elementary Education

### ★EDEL 308-409 Meeting Standards Through an Integrated Curriculum

This three-day conference provides curriculum leaders, administrators, and elementary and middle grades educators with effective strategies to implement Standards-Based Education including curriculum mapping, standards-based integrated units, and standards-based authentic assessment. Participants will learn how to do long-range planning and develop a school-wide integrated curriculum. This workshop will support educators' efforts to meet and exceed standards in reading writing, mathematics, science, health, geography, history, economics, civics, and the arts.  
Course dates: 6/12 - 14  
1 credit, F 3:30- 9 pm, S 9 am - 9 pm, N 10:30 am - 4 pm;  
Needham, Richard /Powell, Deborah  
#0760 - S/U graded

### ★EDEL 308-412 Writing Nonfiction Books for Children

This four-day conference will feature nonfiction writers and publishers. Participants will learn everything from choosing a topic to finding the right publisher or even self-publishing. You will even learn how to turn your book idea into a CD ROM. The conference will allow workshop time for writing and conferencing. If you have always wanted to publish a children's book, this is the conference for you!  
Course dates: 6/21 - 24  
2 credit, N 1 - 9 pm, MT 9 am - 9 pm, W 9 -11:30 am; Needham, Richard /Powell, Deborah  
#0756 - S/U graded

### EDEL 430-502 Learning About Teaching & Learning & Pre-Service Teaching

Course dates: 5/13 - 6/19  
6 credits, MTWRF 8 am - 4 pm;  
Fertig, Gary  
#0769 - must have successfully completed Marked Entry, unless otherwise notified, please come to McKee 216 the first day of class, prerequisites: EPSY 346, EDSE 430. Corequisite: ET 301

### EDEL 460-502 Elementary Education Integrated Methods I & Preservice Teaching

Course dates: 5/13 - 6/23  
9 credits, MTWRF 8 am - 4 pm;  
Tyson, Cynthia  
#0770 - prerequisites: ET 301, EDEL 430, must take EDEL 460 or EDEL 470 the semester prior to Student Teaching (EDEL 490), but one must be taken concurrently with EDEL 490. Provisional or full admittance to PTEP required. Juniors or above. For permission to register, come to McKee 216. Unless otherwise notified, students should come to McKee 216 the first day of class.



**★EDEL 508-409 Meeting Standards Through an Integrated Curriculum**

This three-day conference is designed to provide, curriculum leaders, administrators, and elementary and middle grades educators with effective strategies to implement Standards-Based Education including curriculum mapping, standards-based integrated units, and standards-based authentic assessment. Participants will learn how to do long-range planning and develop a school-wide integrated curriculum. This workshop will support educators' efforts to meet and exceed standards in reading writing, mathematics, science, health, geography, history, economics, civics, and the arts.  
Course dates: 6/12 - 14  
1 credit, F 3:30- 9 pm, S 9 am - 9 pm, N 10:30 am - 4 pm;  
Needham, Richard/Powell, Deborah  
#0761

**★EDEL 508-412 Writing Nonfiction Books for Children**

This four-day conference will feature nonfiction writers and publishers. Participants will learn everything from choosing a to finding the right publisher or even self-publishing. You will even learn how to turn your book idea into a CD ROM. The conference will allow workshop time for writing and conferencing. If you have always wanted to publish a children's book, this is the conference for you!  
Course dates: 6/21 - 24  
2 credit, N 1 - 9 pm, MT 9 am - 9 pm, W 9 - 11:30 am; Needham, Richard/Powell, Deborah  
#0757

**EDEL 601-070 Practicum**

Course dates: 5/13 - 8/4  
1 credit, hours arranged; Fertig, Gary  
#0057 - lab, credit varies 1 - 3 hours

**EDEL 612-703 The Elementary School Curriculum**

Course dates: 6/24 - 8/4  
3 credits, MTWR 9:25 - 11:05 am; Needham, Richard  
#0059

**EDEL 613-707 Integrated Curriculum**

Course dates: 6/24 - 8/4  
3 credits, MTWR 1:15 - 2:55 pm; McKee 230; Powell, Deborah  
#0060

**EDEL 619-511 Pluralism in Education**

Course dates: 5/13 - 6/23  
3 credits, TR 5:25 - 9 pm and June 6, S 9 am - 4:30 pm;  
McKee 230; Mullen, Jo-Ann  
#0061 - see current catalog

**EDEL 619-709 Pluralism in Education**

Course dates: 6/24 - 8/4  
3 credits, TWR 3:35 - 6 pm;  
Halcon, John  
#0062 - see current catalog

**EDEL 620-507 Researched Applications for Instruction in**

**Mathematics, K-9**

Course dates: 6/2 - 23  
3 credits, TWR 1:15 - 6:45 pm;  
Silverman, Fredrick  
#0063 - see current catalog,  
PTEP full admittance required,  
prerequisites: EDEL 420 EDEL 520

**EDEL 640-709 Researched Applications for Instruction in the English Language Arts, K-9**

Course dates: 6/24 - 8/4  
3 credits, MTWR 3:10 - 4:50 pm;  
Powell, Deborah  
#0064 - see current catalog,  
PTEP full admittance required,  
prerequisites: EDEL 440 EDEL 540

**EDEL 650-705 Researched Application for Instruction in Social Studies, K-9**

Course dates: 6/24 - 8/4  
3 credits, MTWR 11:20 am - 1 pm; Needham, Richard  
#0065 - see current catalog,  
PTEP full admittance required,  
prerequisites: EDEL 450, EDEL 550

**EDF - Foundations of Education**

**EDF 366-503 Conceptions of Schooling: Context and Process**

Course dates: 5/13 - 6/23  
4 credits, MTW 9:25 am - 1 pm;  
McKee 144; staff  
#0073 - see current catalog,  
PTEP provisional/full admittance required

**EDF 366-703 Conceptions of Schooling: Context and Process**

Course dates: 6/24 - 8/4  
4 credits, MTW 9:25 am - 1 pm;  
McKee 145; staff  
#0074 - see current catalog,  
PTEP provisional/full admittance required

**★EDF 513-407 Changing Schools**

A seminar for teachers and for prospective teacher educators interested in changing schools. The course content consists of four recent books on school renewal. Two of the books are about the context for school renewal, and the remaining two books are cases of a teachers and schools undergoing renewal. We will read all four books over the course of the semester.  
Course dates: 6/8 - 7/3  
3 credit, MTWR 1:15 - 3:45 pm;  
Combs, Arthur  
#0726 - S/U graded



## **EDFE – Educational Field Experiences**

### **EDFE 170-570 Introduction to**

#### **Field Based Experience**

Course dates: 5/13 - 6/23

1 credit, hours arranged; Rhodes, Martha

#0075 - lab, consent of instructor, S/U graded, credit varies 1 - 3 hours, Starting date & School assigned after 5/13. Own transportation required. Contact SSTTE, McKee 216, for permission to enroll.

### **EDFE 270-709 Field Based Experience**

Course dates: 6/24 - 8/4

2 credits, W 3:10 - 4:50 pm;

McKee L150; Rhodes, Martha

#0076 - see EDFE 270 L, required lab, Sophomores or above, S/U graded, 2.5 cum GPA required. ART, MUS, PE majors & Special Education licensure students only. Contact SSTTE, McKee 216, for permission to enroll.

### **EDFE 270-770 Field Based Experience**

Course dates: 6/24 - 8/4

0 credit, hours arranged; Rhodes, Martha

#0078 - lab, 2.5 cum GPA required. ART, MUS, PE majors & special ED licensure students only. Starting date assigned after 6/24.

### **EDFE 271-709 Field Experience Seminar**

Course dates: 6/24 - 8/4

1 credit, W 3:10 - 4:50 pm;

McKee L150; Rhodes, Martha

#0077 - consent of instructor, S/U graded, 2.5 cum GPA required. ART, MUS, PE majors & special ED licensure students only. Contact SSTTE, McKee 216, for permission to enroll.

### **EDFE 610-070 Field Experience: Elementary Media Center**

Course dates: 5/11 - 8/7

1 credit, hours arranged; Bauer, Jeff

#0105 - lab, credit varies 1 - 18 hours, consent of instructor, S/U graded, prerequisites: EDFE 444

### **EDFE 610-071 Field Experience: Secondary Media Center**

Course dates: 5/11 - 8/7

1 credit, hours arranged; Bauer, Jeff

#0106 - lab, credit varies 1 - 18 hours, consent of instructor, S/U graded, prerequisites: EDFE 444

## **EDLD – Education of Linguistically Different**

### **EDLD 602-707 Teaching Linguistically Diverse Learners**

Course dates: 6/24 - 8/4

3 credits, TWR 1:15- 3:25 pm;

McKee 147; Halcon, John

#0066

### **EDLD 604-070 Field Experience in TESOL and Bilingual Education**

Course dates: 5/13 - 6/23

3 credits, hours arranged; Milian, Madeline

#0067 - lab, see current catalog,

S/U graded, prerequisites: EDEL

619 EDLD 602, EDLD 603

## **EDMS – Elementary Education: Middle School**

### **EDMS 667-703 Assessment, Design and Evaluation of Middle School Curriculum**

Course dates: 6/24 - 8/4

3 credits, MTWR 9:25 - 11:05

am; McKee 428; Whinery,

Barbara

#0068

## **EDRD – Reading**

### **★EDRD 308-402 Multicultural Literature Workshop**

Addresses the need for high quality children's and young adult literature that authentically represents diversity, by way of sessions by multicultural authors and storytellers, and a focus on becoming aware of, selecting, evaluating and integrating high quality multicultural literature in libraries and schools.

Course dates: 6/15 - 19

2 credits, MTWRF 8 am - 4 pm;

Mullen, Jo-Ann

#0735 - S/U graded

### **★EDRD 308-422 Play and Literacy**

Associations among play, early literacy, and early child development will be examined in this workshop. Theoretical perspectives on play, early literacy and psychosocial development will be discussed with a view toward practical applications. Strategies and resources related to play and early literacy development will also be examined, along with implications for parents, teachers, child care providers, administrators, and others concerned with the care and education of young children.

Course dates: 7/27 - 31

2 credits, MTWRF 8:30 am - 3:30

pm; Crabtree, Karen /Wishon,

Phillip

#0762 - S/U graded



**EDRD 324-501 Secondary****Content Area Literacy**

Course dates: 5/13 - 6/23  
 2 credits, MWR 7:30 - 9:10 am;  
 McKee 426; staff  
 #0117 - see current catalog,  
 PTEP full admittance required,  
 prerequisites: EDF 366 ET 201,  
 STEP 262

**EDRD 324-507 Secondary****Content Area Literacy**

Course dates: 5/13 - 6/23  
 2 credits, MWR 1:15 - 2:55 pm;  
 McKee 426; staff  
 #0118 - see current catalog,  
 PTEP full admittance required,  
 prerequisites: EDF 366 ET 201,  
 STEP 262

**EDRD 324-701 Secondary****Content Area Literacy**

Course dates: 6/24 - 8/4  
 2 credits, MWR 7:30 - 9:10 am;  
 McKee 426; staff  
 #0125 - see current catalog,  
 PTEP full admittance required,  
 prerequisites: EDF 366 ET 201,  
 STEP 262

**EDRD 425-507 Reading and****Writing in the Content Areas**

Course dates: 5/13 - 6/23  
 1 credit, T 1:15 - 3:20 pm; McKee  
 426; staff  
 #0119 - consent of instructor,  
 majors only, PTEP full admittance  
 required

**★EDRD 508-402 Multicultural****Literature Workshop**

Designed for educators to address  
 the need for high quality children's  
 and young adult literature that  
 authentically represents diversity,  
 by way of sessions by multicultural  
 authors and storytellers, and a  
 focus on becoming aware of,  
 selecting, evaluating and  
 integrating high quality  
 multicultural literature in libraries  
 and schools.

Course dates: 6/15 - 19  
 2 credits, MTWRF 8 am - 4 pm;  
 Mullen, Jo-Ann  
 #0736

**★EDRD 508-422 Play and****Literacy**

Associations among play, early  
 literacy, and early child  
 development will be examined in  
 this workshop. Theoretical  
 perspectives on play, early literacy  
 and psychosocial development will  
 be discussed with a view toward  
 practical applications. Strategies  
 and resources related to play and  
 early literacy development will also  
 be examined, along with  
 implications for parents, teachers,  
 child care providers,  
 administrators, and others  
 concerned with the care and  
 education of young children.

Course dates: 7/27 - 31  
 2 credits, MTWRF 8:30 am - 3:30  
 pm; Crabtree, Karen /Wishon,  
 Phillip  
 #0763

**EDRD 511-510 Elementary****Reading Diagnosis and  
Individualization**

Course dates: 5/13 - 6/23  
 3 credits, TR 4:30 - 8:45 pm;  
 Eldridge, Roger  
 #0120 - PTEP full admittance  
 required, see current catalog, will  
 meet 3 Thursdays during session,  
 prerequisite: EDRD 510

**EDRD 601-475 Practicum in****Literacy**

Course dates: 6/8 - 7/31  
 1 credit, hours arranged; staff  
 #0425 - lab, see current catalog,  
 credit varies 1 - 4 hours,  
 Repeatable

**EDRD 601-476 Practicum in****Literacy**

Course dates: 6/8 - 7/31  
 1 credit, hours arranged; staff  
 #0426 - lab, see current catalog,  
 credit varies 1 - 4 hours,  
 Repeatable

**EDRD 612-403 Reading in the  
Elementary School**

Course dates: 6/8 - 7/31  
 3 credits, MWR 9:25-11:05 am;  
 McKee 230; Vilscek, Elaine  
 #0110 - PTEP full admittance  
 required, see current catalog

**EDRD 612-510 Reading in the  
Elementary School**

Course dates: 5/13 - 6/23  
 3 credits, MW 4:30 - 8:45 pm;  
 McKee 223; staff  
 #0121 - PTEP full admittance  
 required, see current catalog, will  
 meet 3 Wednesdays during  
 session.

**EDRD 614-409 Literature for  
Children, Adolescents and  
Young Adults**

Course dates: 6/8 - 7/31  
 3 credits, MWR 3:10 - 4:50 pm;  
 McKee 230; Vilscek, Elaine  
 #0111 - PTEP full admittance  
 required, see current catalog

**EDRD 614-510 Literature for  
Children, Adolescents and  
Young Adults**

Course dates: 5/13 - 6/23  
 3 credits, TR 4:30 - 8:45 pm;  
 Mullen, Jo-Ann  
 #0122 - PTEP full admittance  
 required, see current catalog, will  
 meet 3 Thursdays during session.



**EDRD 617-403 Evaluation and Correction of Individual Reading Problems**

Course dates: 6/8 - 7/31  
4 credits, MTWR 9:25 - 11:05 am; McKee 201; Crabtree, Karen #0112 - required lab arranged, see current catalog, prerequisites: EDRD 612 EDRD 620 or equivalent

**EDRD 620-510 Reading in the Middle and Secondary School**

Course dates: 5/13 - 6/23  
3 credits, MW 4:30 - 8:45 pm; McKee 426; Eldridge, Roger #0123 - will meet 3 Wednesdays during session.

**EDRD 642-510 Teaching the Writing Process in Schools**

Course dates: 5/13 - 6/23  
3 credits, TR 4:30 - 8:45 pm; McKee 426; staff #0124 - will meet 3 Thursdays during session.

**EDRD 645-405 Seminar in Reading Research: Theory, Practice, and Issues**

Course dates: 6/8 - 7/31  
3 credits, MWR 11:20 am - 1 pm; McKee 230; Vilscek, Elaine #0113

**EDRD 692-403 Clinical Practicum and Internship: Elementary/Middle/Secondary**

Course dates: 6/8 - 7/31  
4 credits, MTWRF 9:25 - 11:05 am; McKee 203; Crabtree, Karen #0114 - lab, consent of instructor, S/U graded, prerequisite: EDRD 617

**EDSE 451-403 Basic Sign Language**

Course dates: 6/8 - 7/2  
3 credits, MTWR 9:25 - 11:05 am; Bowen, Sandra #0728 - \$10 fee required

**EDSE 451-437 Basic Sign Language**

Course dates: 6/8 - 7/2  
3 credits, MTWR 1:15 - 2:55 pm; Bowen, Sandra #0729 - \$10 fee required

**EDSE 500-705 Field of Special Education**

Course dates: 6/24 - 8/4  
3 credits, MTWR 11:20 am - 1 pm; McKee 144; Rude, Harvey #0004

**EDSE 501-407 The Exceptional Learner**

Course dates: 6/8 - 23  
3 credits, MTWR 1:15 - 5 pm; McKee 145; Rhine, Barbara #0427

**EDSE 501-703 The Exceptional Learner**

Course dates: 6/24 - 8/4  
3 credits, MTWR 9:25 - 11:05 am; McKee 140; Rhine, Barbara #0006

**EDSE 502-411 Communication, Collaboration and Consultation for Special Educators**

Course dates: 6/8 - 23  
3 credits, MTWR 5:10 - 8:55 pm; McKee 140; Lee, Patricia #0428

**EDSE 502-707 Communication, Collaboration and Consultation for Special Educators**

Course dates: 6/24 - 8/4  
3 credits, TR 1:15 - 4:50 pm; McKee 145; Betts, George #0008

**EDSE 503-711 Effective School Environments for Learners with Exceptional Needs**

Course dates: 6/24 - 8/4  
3 credits, MTW 5:10 - 8:20 pm; McKee 140; staff #0604

**EDSE 504-407 Transition Planning and Service Delivery for Students with Special Needs**

Course dates: 6/24 - 7/93  
credits, MTWR 1:15 - 5:15 pm; McKee 146; Bassett, Diane #0608

**EDSE 505-511 Assessment of Exceptional Individuals**

Course dates: 5/22 - 23; 5/29 - 30; 6/5 - 6; 6/12 - 13  
3 credits, F 5 - 9 pm, S 9 am - 5 pm; McKee 140; Lane, Melvin #0609

**EDSE 506-411 Seminar in Mainstreaming: Exceptional Students in the Regular Classroom**

Course dates: 6/8 - 25  
3 credits, MTWR 5:10 - 8:55 pm; McKee 145; Baker, Clifford #0429

**EDSE 506-412 Seminar in Mainstreaming: Exceptional Students in the Regular Classroom**

Course dates: 7/13 - 30  
3 credits, MTWR 5:10 - 8:55 pm; McKee 145; Baker, Clifford #0430

**★EDSE 508-411 Brain Development and Human Learning**

Discuss the anatomy of the brain and its functions related to human learning. Focus on implications for teaching/learning.

Course dates: 7/17 - 18  
1 credit, F 5 - 9:30 pm, S 8 am - 4 pm; McKee 138; Huang, Allen #0680

## EDSE - Special Education

**EDSE 410-503 Exceptional Students in the Regular Classroom**

Course dates: 5/13 - 6/23  
2 credits, MWR 9:25 - 11:05 am; McKee 138; staff #0001 - PTEP full admittance required

**EDSE 430-505 Exceptional Student in the Elementary Classroom**

Course dates: 5/13 - 6/23  
2 credits, MTW 11:20 am - 1 pm; McKee 138; staff #0002 - PTEP provisional/full admittance required, see current catalog

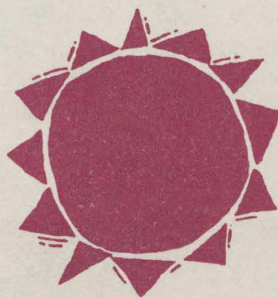

**★EDSE 508-412 Strategies for Working with Linguistically Diverse Populations in Schools**

Introduction to issues related to the educational needs of student with learning problems who are in the process of acquiring skills in English. Special Education, Bilingual Education, and ESL teaching strategies will be emphasized and a rationale for the integration of theories and practices from these fields will be established.  
Course dates: 7/10 - 11  
1 credit, F 5 - 9:30 pm, S 8 am - 4 pm; McKee 138; Huang, Allen #0681

**EDSE 524-711 Seminar in Education of Learners with Profound Needs**

Course dates: 6/24 - 8/4  
3 credits, MW 5:10 - 8:20 pm; McKee 426; Jackson, Lewis #0014 - prerequisites: EDSE 500, EDSE 501, EDSE 502, EDSE 503

**EDSE 525-711 Research and Policy for Learners with Profound Needs**

Course dates: 6/24 - 8/4  
3 credits, TR 5:10 - 8:20 pm; McKee 426; Jackson, Lewis #0015

**EDSE 526-470 Practicum with the Severely/Profoundly Handicapped**

Course dates: 6/8 - 7/31  
3 credits, hours arranged; Jackson, Lewis #0611 - lab, PTEP full admittance required, see current catalog, S/U graded, credit varies 3 - 12, prerequisites: EDSE 521, EDSE 522, EDSE 523

**EDSE 530-511 Parent/Professional Partnerships**

Course dates: 5/29 - 6/20  
3 credits, F 5:10 - 9 pm, S 9 am - 5 pm; McKee 139; staff #0017 - prerequisite: EDSE 520

**EDSE 535-770 Practicum in Early Childhood Special Education**

Course dates: 6/24 - 8/4  
3 credits, hours arranged; staff #0018 - lab, PTEP full admittance required, S/U graded, credit varies 3 - 12, prerequisites: EDSE 500, EDSE 501, EDSE 502, EDSE 503

**EDSE 540-403 Independent Living for Individuals with Visual Handicaps**

Course dates: 6/17 - 6/23  
1 credit, MTWR 9:25 am - 1:05 pm; McKee 428; Love, Carol #0431 - required lab arranged, credit varies 1 - 2 hours

**EDSE 542-411 Assessment and Methods for Teaching Students with**

**Visual/Multiple Disabilities**  
Course dates: 6/8 - 7/31  
3 credits, TR 5:10 - 7:40 pm; McKee 139; staff #0612 - PTEP full admittance required

**EDSE 543-407 Braille Codes and Formats**

Course dates: 6/8 - 7/31  
1 credit, M 1:15 - 6:30 pm; McKee 139; staff #0432 - credit varies 1 - 3 hours

**EDSE 544-403 Technology for Students with Visual Handicaps**

Course dates: 6/8 - 7/31  
2 credits, MW 9:25 - 11:05 am; McKee 254; staff #0619 - required lab arranged, S/U graded

**EDSE 546-401 Principles of Orientation and Mobility**

Course dates: 6/8 - 7/31  
2 credits, MW 7:30 - 9:10 am; McKee 140; Muir, Douglas #0621

**EDSE 547-470 Individual Instruction in Orientation and Mobility**

Course dates: 6/8 - 7/31  
4 credits, hours arranged; Muir, Douglas #0633 - consent of instructor, prerequisite: EDSE 546

**EDSE 580-409 Nature and Needs of the Gifted and Talented**

Course dates: 6/30 - 7/30  
3 credits, MW 3:30 - 7:30 pm; McKee 147; Betts, George #0634

**EDSE 581-410 Teaching Strategies for the Gifted and Talented**

Course dates: 6/29 - 7/29  
3 credits, TR 4:30 - 8:30 pm; McKee 138; Omdal, Stuart #0636 - Course meets Tuesday and Thursday from June 29-July 29

**EDSE 584-770 Practicum in Teaching the Gifted and Talented**

Course dates: 6/24 - 8/4  
1 credit, hours arranged; Omdal, Stuart #0028 - lab, see current catalog, credit varies 1 - 12 hours, prerequisites: EDSE 580, EDSE 581, EDSE 582

**EDSE 584-771 Practicum in Teaching the Gifted and Talented**

Course dates: 6/24 - 8/4  
1 credit, hours arranged; Betts, George #0029 - lab, see current catalog, credit varies 1 - 12 hours, prerequisites: EDSE 580, EDSE 581, EDSE 582

**EDSE 584-772 Practicum in Teaching the Gifted and Talented**

Course dates: 6/24 - 8/4  
1 credit, hours arranged; Omdal, Stuart #0030 - lab, see current catalog, credit varies 1 - 12 hours, prerequisites: EDSE 580, EDSE 581, EDSE 582





**EDSE 584-773 Practicum in Teaching the Gifted and Talented**

Course dates: 6/24 - 8/4  
1 credit, hours arranged; Betts, George  
#0031 - lab, see current catalog, credit varies 1 - 12 hours, prerequisites: EDSE 580, EDSE 581, EDSE 582

**EDSE 601-711 Supporting Special Students in the Mainstream**

Course dates: 6/24 - 8/4  
3 credits, TR 5:10 - 8:20 pm; McKee 230; staff  
#0032 - PTEP full admittance required, see current catalog, prerequisites: EDSE 500, EDSE 501, EDSE 502, EDSE 503

**EDSE 602-409 Behavioral Disorders: Characteristics, Identification and Intervention**

Course dates: 6/8 - 23  
3 credits, MTWR 3:10 - 6:55 pm; McKee 224; staff  
#0433

**EDSE 603-770 Practicum with Moderate Needs Students**

Course dates: 6/24 - 8/4  
3 credits, hours arranged; staff  
#0034 - PTEP full admittance required, see current catalog, S/U graded, consent of instructor, credit varies 3 - 12 hours

**EDSE 606-405 Instructional Methods for Students with Special Needs**

Course dates: 7/6 - 30  
3 credits, MTWR 11:20 am - 1:50 pm; McKee 138; Rhine, Barbara  
#0637 - PTEP full admittance required, see current catalog, prerequisites: EDSE 500 EDSE 501, EDSE 502 EDSE 503

**EDSE 608-711 Case Studies with Students with Special Needs**

Course dates: 6/24 - 8/4  
3 credits, MW 5:10 - 8:20 pm; McKee 220; Lane, Melvin  
#0036 - consent of instructor, required lab arranged, see current catalog, prerequisites: EDSE 500, EDSE 501, EDSE 502, EDSE 503

**EDSE 609-707 Language Development: Disorders of Individuals with Special Needs**

Course dates: 6/24 - 8/4  
3 credits, MTWR 1:15 - 2:55 pm; McKee 141; Deruiter, James  
#0037 - see current catalog, prerequisites: EDSE 500, EDSE 501, EDSE 502, EDSE 503

**EDSE 610-411 Interventions for Students with Severe Affective Needs**

Course dates: 6/26 - 7/25  
3 credits, F 5:10 - 8:35 pm, S 9 am - 4 pm; McKee 139; Murry, Francie  
#0434 - prerequisites: EDSE 500, EDSE 501, EDSE 502, EDSE 503

**EDSE 611-711 Seminar in Severe Affective Needs**

Course dates: 6/24 - 8/4  
3 credits, TR 5:10 - 8:20 pm; McKee 220; Murry, Francie  
#0039 - see current catalog, consent of instructor, prerequisites: EDSE 500, EDSE 501, EDSE 502, EDSE 503

**EDSE 612-770 Practicum with Students with Severe Affective Needs, Ages 5-21**

Course dates: 6/24 - 8/4  
3 credits, hours arranged; Murry, Francie  
#0040 - lab, consent of instructor, see current catalog, S/U graded, PTEP full admittance required, credit varies 3 - 12 hours

**EDSE 615-011 Special Education Law**

Course dates: 5/15 - 8/1  
3 credits, MWF 5 - 9 pm, S 9 am - 5 pm; Murry, Francie  
#0730 - This class meets 5/15 - 16 and 7/31 - 8/1, ( F 5 - 9 pm, S 9 am - 5 pm) via compressed video classroom; meets 6/3 and 6/29 (M & W 5 - 9 pm) via internet access; meets 6/24 (W 5 - 9 pm) via audioconferencing classroom. Additional lab time required. Call 351-2691 for more information

**EDSE 621-707 Seminar in Severe Cognitive Needs**

Course dates: 6/24 - 8/4  
3 credits, TR 1:15 - 4:50 pm; McKee 139; Huang, Allen  
#0041 - prerequisites: EDSE 500 EDSE 501, EDSE 502 EDSE 503

**EDSE 623-770 Practicum with Students with Severe Cognitive Needs, Ages 5-21**

Course dates: 6/24 - 8/4  
3 credits, hours arranged; Huang, Allen  
#0042 - lab, consent of instructor, see current catalog, PTEP full admittance required, S/U graded, credit varies 3 - 12 hours

**EDSE 633-770 Practicum with Learning Disabled Students, Ages 13-21**

Course dates: 6/24 - 8/4  
1 credit, hours arranged; Lane, Melvin  
#0044 - lab, see current catalog, permission of major advisor, S/U graded, credit varies 1 - 12 hours, prerequisites: EDSE 500 EDSE 501, EDSE 502 EDSE 503

**EDSE 641-407 Medical and Educational Implications of Visual Handicaps**

Course dates: 6/17 - 23  
1 credit, MTWR 1:15 - 4:40 pm; McKee 254; Muir, Douglas  
#0435 - lab, credit varies 1 - 3 hours

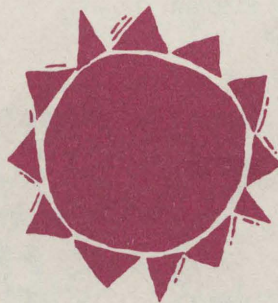

**EDSE 642-705 Advanced Seminar in Education of Students with Visual Handicaps**

Course dates: 6/24 - 8/4  
3 credits, MTWR 11:20 am - 1 pm; McKee 136; staff  
#0046 - consent of instructor

**EDSE 643-411 Psychosocial Needs of Individuals with Visual Handicaps**

Course dates: 6/10 - 23  
2 credits, MTWR 5:10 - 8:40 pm; McKee 220; staff  
#0436

**EDSE 644-770 Practicum in Education of Students with Visual Handicaps, K-12**

Course dates: 6/24 - 8/4  
2 credits, hours arranged; Love, Carol  
#0048 - lab, consent of instructor, PTEP full admittance required, see current catalog, credit varies 2 - 12, prerequisites: EDSE 542, EDSE 543, EDSE 544, EDSE 546

**EDSE 646-770 Practicum in Rehabilitative Teaching of Individuals with Visual Handicaps, K-12**

Course dates: 6/24 - 8/4  
6 credits, hours arranged; staff  
#0049 - lab, consent of instructor, see current catalog, credit varies 6 - 12 hours, PTEP full admittance, prerequisites: EDSE 543, EDSE 546, EDSE 549, EDSE 641

**EDSE 647-411 Applied Methods in Orientation and Mobility**

Course dates: 6/8 - 7/31  
2 credits, MW 5:10 - 6 pm; McKee 138; Muir, Douglas  
#0639 - PTEP full admittance required, see current catalog, consent of instructor

**EDSE 648-070 Practicum in Orientation and Mobility**

Course dates: 5/13 - 8/4  
9 credits, hours arranged; staff  
#0640 - lab, PTEP full admittance required, see current catalog, permission of major advisor, consent of instructor

**EDSE 731-409 Topical Seminar in Special Education**

Address the current theories of organizational development and leadership effectiveness. Identify critical knowledge, skills, and dispositions of effective leadership personnel in the field of special education. Learners enrolled in this topical seminar will engage in a program of inquiry on a selected topic in the area of special education leadership development. Course dates: 6/8 - 7/31  
3 credits, MW 3:30 - 8:20 pm; McKee 139; Rude, Harvey  
#0641

**EEE - English Essay Exam**

**EEE 333-509 English Essay**

**Exam**

Course Date: 6/11  
0 credit, R 3 - 5 pm; staff  
#0748 - lab, S/U graded, check-in time is 2:30 pm

**EEE 333-511 English Essay**

**Exam**

Course Date: 6/10  
0 credit, W 6:30 - 8:30 pm; staff  
#0749 - lab, S/U graded, check-in time is 6 pm

**ELPS - Educational Leadership and Policy Studies**

**ELPS 601-403 Leadership Development Through Inquiry**

Course dates: 6/8 - 7/3  
3 credits, MTWR 9:25 am - noon; McKee 141; staff  
#0437

**ELPS 604-407 Understanding People: Professional Development and Educational Leadership**

Course dates: 6/8 - 7/3  
3 credits, MTWR 1:15 - 3:45 pm; McKee 138; staff  
#0438 - prerequisite: consent of instructor or ELPS 601

**ELPS 605-401 External Environments: Social, Political, and Economic Influences in Educational Leadership**

Course dates: 7/6 - 7/31  
5 credits, MTWR 7:30 - 11:30 am; McKee 139; King, Richard  
#0439 - prerequisite: consent of instructor or ELPS 601

**ELPS 606-070 Internship in Educational Leadership**

Course dates: 5/13 - 7/31  
1 credit, hours arranged; Hall, Gene  
#0786 - lab, permission of major advisor, credit varies 1 - 9 hours, S/U graded, prerequisites: ELPS 601, ELPS 603 consent of instructor, or ELPS 604, ELPS 605

**ELPS 608-411 Issues in Educational Leadership: Implications for Practice**

Course dates: 7/6 - 31  
3 credits, MTR 5 - 8:30 pm; McKee 254; Berg, Judith  
#0441 - see current catalog, prerequisites: consent of instructor, or ELPS 601, ELPS 603

**ELPS 655-403 Seminar in Learning in Adulthood**

Course dates: 6/8 - 7/3  
3 credits, MTWR 9:25 am - noon; McKee 139; staff  
#0442

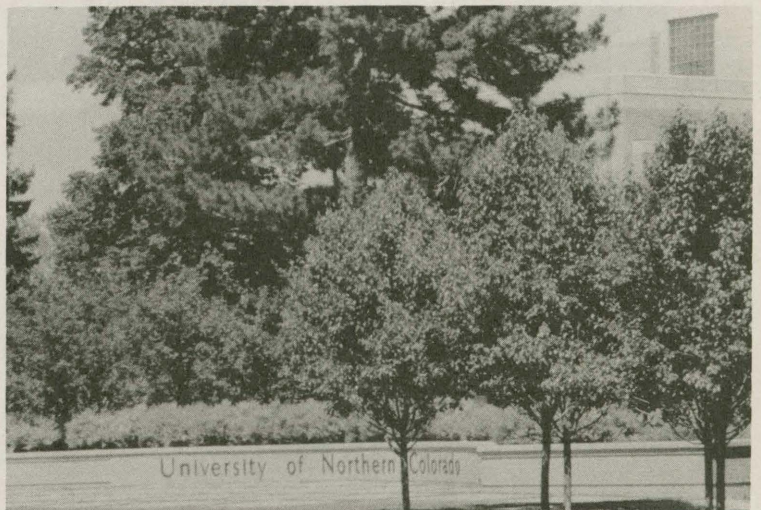

**ELPS 664-407 Organization and Administration of Community Colleges**

Course dates: 7/6 - 31  
3 credits, MTWR 1:15 - 3:45 pm;  
McKee 135; staff  
#0443 - prerequisites: ELPS 601,  
ELPS 603, consent of instructor,  
or ELPS 604, ELPS 605

**ELPS 665-411 Policy Analysis and Development**

Course dates: 6/8 - 7/3  
3 credits, MTR 5 - 8:30 pm;  
McKee 219; Hall, Gene  
#0444 - prerequisites: ELPS 601,  
ELPS 603, consent of instructor,  
or ELPS 604, ELPS 605

**ELPS 670-407 The Principalship: Leadership at the School Site Level**

Course dates: 7/6 - 31  
3 credits, MTWR 1:15 - 3:45 pm;  
McKee 144; Berg, Judith  
#0445 - prerequisites: ELPS 601  
ELPS 603 consent of instructor, or  
ELPS 604, ELPS 605

## ENG - English

**ENG 122-503 College Composition**

Course dates: 5/13 - 6/23  
3 credits, MTWR 9:25 - 11:05  
am; Michener L 85; Rasmussen,  
Ann  
#0147 - GE 1

**ENG 123-505 College Research Paper**

Course dates: 5/13 - 6/23  
3 credits, MTWR 11:20 am - 1  
pm; Michener L 85; Albertini,  
Diane  
#0149 - GE 1B

**ENG 123-703 College Research Paper**

Course dates: 6/24 - 8/4  
3 credits, MTWR 9:25 - 11:05  
am; Michener L 82; Kemp, Scott  
#0163 - GE 1B

**ENG 131-709 Introduction to Literature**

Course dates: 6/24 - 8/4  
3 credits, MTWR 3:10 - 4:50 pm;  
Candelaria 78; Loftis, John  
#0164 - GE 4

**ENG 219-503 Traditional and Modern Grammars**

Course dates: 5/13 - 6/23  
3 credits, MTWR 9:25 - 11:05  
am; Candelaria 78; Peercy,  
Norman  
#0156

**ENG 227-507 Technical Writing**

Course dates: 5/13 - 6/23  
3 credits, MTWR 1:15 - 2:55 pm;  
Michener L 79; Zumwalt, Judith  
#0155 - GE 1B, prerequisites: ENG  
122

**ENG 236-707 Ethnic American Literature**

Course dates: 6/24 - 8/4  
3 credits, MTWR 1:15 - 2:55 pm;  
Candelaria 209; Gould, Janice  
#0166 - GE 7B

**ENG 260-703 Masterpieces of English Literature**

Course dates: 6/24 - 8/4  
3 credits, MTWR 9:25 - 11:05  
am; Candelaria 236; Worley, Lloyd  
#0167 - GE 4, prerequisite: ENG  
122

**ENG 261-509 Masterpieces of American Literature**

Course dates: 5/13 - 6/23  
3 credits, MTWR 3:10 - 4:50 pm;  
Candelaria 78; TBA  
#0158 - GE 4, prerequisite: ENG  
122

**ENG 319-505 Advanced Expository Techniques**

Course dates: 5/13 - 6/23  
3 credits, MTWR 11:20 am - 1  
pm; Michener L 82; Varner, Leo  
#0159 - prerequisites: ENG 122  
ENG 219

**ENG 335-701 World Literature By and About Women**

Examine the myths and realities of women's experience. Focus on feminist critical approaches to women's literature: feminist reading and writing. This course asserts that women everywhere have been and will continue writing about subjects of universal importance, deserving both popular and critical attention. Course dates: 6/24 - 7/14  
3 credits, MTWR 7:30 - 11:05  
am; Candelaria 234; Huh, Joonok  
#0169

**ENG 406-707 Advanced Studies in Drama: Shakespeare**

Course dates: 6/24 - 7/14  
3 credits, MTWR 1:15 - 4:50 pm;  
Candelaria 234; Sedinger, Tracey  
#0171

**ENG 419-507 Language and the History of English**

Course dates: 5/13 - 6/23  
3 credits, MTWR 1:15 - 2:55 pm;  
Candelaria 78; Peercy, Norman  
#0161

**ENG 506-707 Advanced Studies in Drama: Shakespeare**

Course dates: 6/24 - 7/14  
3 credits, MTWR 1:15 - 4:50 pm;  
Candelaria 234; Sedinger, Tracey  
#0172

**★ENG 510-402 Advanced Placement Program-English**

The changing nature of the discipline, including current technologies, minority voices in literature, and newly recognized genres in language arts, generates major topics underlying AP work in English. Professor Pat Skarda of Smith College, an experienced question-leader for the national AP examination, will be your instructor. In addition, secondary practitioners will focus on application of ideas and materials in the AP classroom.

Course dates: 6/15 - 19  
2 credits, MTWRF 8:30 am - 4:30  
pm; Michener L 108; Kearns,  
Edward  
#0383 - \$110 fee, graduates  
only, S/U graded, consent of  
instructor



### **ENG 513-401 Computers and Composition**

Introduction for teachers to computer and Internet applications and to foster discussion about the ways in which technology influences writing and writing pedagogy. Class will meet 3 1/2 hours one day a week with the remaining 3 1/2 hours arranged via 3-mail discussion.

Course dates: 7/15 - 8/4  
3 credits, MTWR 7:30 - 11:05 am; Candelaria 7; Golson, Emily #0519 - optional grading by section

### **ENG 513-407 Teaching Fantasy & Science Fiction**

Introduction for middle and secondary school teachers to the genres of science fiction and fantasy; to study major works in the field; to study beginning and advanced methods of teaching these works at the middle and secondary levels.

Course dates: 7/15 - 8/4  
3 credits, MTWR 1:15 - 4:50 pm; Candelaria 7; Worley, Lloyd/Dickinson, Barbara #0520 - optional grading by section

### **ENG 535-701 World Literature By and About Women**

Examine the myths and realities of women's experience through world literature by and about women. Focus on feminist critical approaches to women's literature: feminist reading and writing. This course asserts that women everywhere have been and will continue writing about subjects of universal importance, deserving both popular and critical attention.

Course dates: 6/24 - 7/14  
3 credits, MTWR 7:30 - 11:05 am; Candelaria 234; Huh, Joonok #0170

### **ENG 593-703 Rocky Mountain Writing Project**

Course dates: 7/7 - 8/6  
6 credits, MTWR 9 am - 4 pm; Michener L 108; Dickinson, Barbara #0412 - consent of instructor, S/U graded

### **ENG 633-709 Studies in Linguistics**

Course dates: 6/24 - 8/4  
3 credits, MTW 3:10 - 5:35 pm; Candelaria 8; Johnson, Bruce #0168

## **ENST - Environmental Studies**

### **ENST 100-501 Introduction to Environmental Studies**

Course dates: 5/13 - 6/23  
3 credits, MTWR 7:30 - 9:10 am; Michener L 72; Olmsted III, Charles #0365 - GE 7

### **ENST 225-505 Energy and the Environment**

Course dates: 5/13 - 6/23  
3 credits, MTWR 11:20 am - 1 pm; Ross 1190; Fadner, Willard #0286 - GE 7

### **GEOG 315-703 Resource Management**

Course dates: 6/24 - 8/4  
3 credits, MTWR 9:25 - 11:05 am; Candelaria 209; staff #0395

## **EPSY - Educational Psychology**

### **EPSY 347-705 Educational Psychology for Elementary Teachers**

Course dates: 6/24 - 8/4  
3 credits, MTW 11:20 am - 1:25 pm; McKee 254; Lennon, Randy #0129 - PTEP provisional/full admittance required

### **EPSY 349-707 Educational Psychology for Secondary Teachers**

Course dates: 6/24 - 8/4  
3 credits, MTWR 1:15 - 2:55 pm; McKee 224; Pulos, Steve #0685 - PTEP provisional/full admittance required

### **EPSY 530-510 Life Span Developmental Psychology**

Course dates: 5/22-24; 6/19-21  
3 credits, F 4 - 9 pm, SN 8 am - 5 pm; McKee 145; Lennon, Randy #0687

### **EPSY 540-510 Theories and Principles of Learning**

Course dates: 5/15-17; 6/12-14  
3 credits, F 4 - 9 pm, SN 8 am - 5 pm; McKee 144; Pulos, Steve #0132

## **ESCI - Earth Sciences**

### **★ESCI 584-402 Earth Sciences**

#### **Field Experiences: Environment as Hazard**

A short course for teachers and other interested individuals that deals with the environment as hazard. Subjects include foundations of geology and meteorology and study of earthquakes, volcanic eruptions, floods, landslides, swelling soil, hurricanes, thunderstorms, tornados and bolide impacts. consent of Instructor.

Course dates: 6/22 - 7/3  
3 credits, MTWRF 8 am - 5 pm; Ross 3290; staff #0394 - consent of instructor, \$40 field trip fee

## **ET - Educational Technology**

### **ET 201-507 Technology in Education**

Course dates: 5/13 - 6/23  
1 credit, MW 1:15 - 2:55 pm; McKee 136; staff #0134 - see current catalog

### **ET 201-509 Technology in Education**

Course dates: 5/13 - 6/23  
1 credit, MW 3:10 - 4:50 pm; McKee 136; staff #0135 - see current catalog

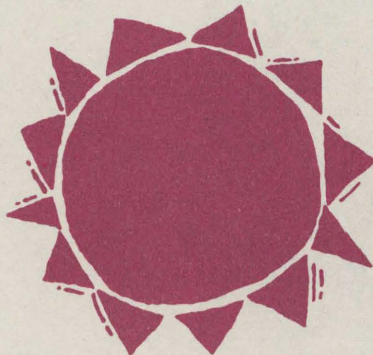

**ET 201-529 Technology in Education**

Course dates: 5/13 - 6/23  
1 credit, TR 3:10- 4:50 pm;  
McKee 136; staff  
#0136 - see current catalog

**ET 301-503 Educational Technology Applications**

Course dates: 5/13 - 6/23  
1 credit, TR 9:25 - 11:05 am;  
McKee 136; staff  
#0137 - Sophomores or above,  
PTEP provisional/full admittance  
required, see current catalog

**ET 301-505 Educational Technology Applications**

Course dates: 5/13 - 6/23  
1 credit, TR 11:20 am - 1 pm;  
McKee 136; staff  
#0138 - Sophomores or above,  
PTEP provisional/full admittance  
required, see current catalog

**ET 301-507 Educational Technology Applications**

Course dates: 5/13 - 6/23  
1 credit, TR 1:15 - 2:55 pm;  
McKee 136; staff  
#0139 - Sophomores or above,  
PTEP provisional/full admittance  
required, see current catalog

**ET 501-703 Introduction to Applications of Educational Technology**

Course dates: 6/24 - 8/4  
3 credits, MW 9:25 am - 1 pm;  
McKee 223; staff  
#0391

**ET 502-511 Instructional Design**

Course dates: 5/13 - 6/23  
3 credits, TR 5 - 8:10 pm; McKee  
136; staff  
#0682

**ET 503-711 Computers In Education**

Course dates: 6/24 - 8/4  
3 credits, MW 5 - 8:10 pm;  
McKee 136; staff  
#0683

**★ET 513-511 Integration of Computer Technologies in Teaching I: Introduction to the Microcomputer and Word Processing**

An introduction to the microcomputer and word processing for personal productivity emphasizing the integration of these computer technologies within teaching to meet state and district technology standards.

Course dates: 5/9 - 10  
1 credit, SN 8 am - 5 pm; McKee  
136; staff  
#0646 - S/U graded

**★ET 513-512 Integration of Computer Technologies in Teaching II: Internet**

Focus on the use of computer technologies for personal productivity and the integration of computer technologies to meet district and state standards. Computer technologies to be addressed include: Internet resource use, e-mail, TELNET, downloading and the integration of these applications within classroom instruction.

Course dates: 5/16 - 17  
1 credit, SN 8 am - 5 pm; McKee  
136; staff  
#0647 - S/U graded

**★ET 513-513 Integration of Computer Technologies in Teaching III: Desktop Publishing and Scanning**

Focus on the professional uses of, and classroom applications of, desktop publishing and scanning. Objectives of the course are directed at improving personal productivity and emphasizing the integration of these computer technologies within teaching to meet state and district technology standards.

Course dates: 5/30 - 31  
1 credit, SN 8 am - 5 pm; McKee  
136; staff  
#0648 - S/U graded

**★ET 513-514 Integration of Computer Technologies in Teaching IV: Introduction to Hypermedia and Multimedia**

Learn the basics of using authoring tools to create hypermedia and multimedia instructional materials. Topics include instructional design for hypermedia and multimedia, screen design, visual communication principles, and scripting for Hypercard and Hyperstudio.

Course dates: 6/6 - 7  
1 credit, SN 8 am - 5 pm; McKee  
136; staff  
#0649 - S/U graded

**★ET 513-515 Integration of Computer Technologies in Teaching V: Software Selection, Evaluation and Copyright**

A review of the principles, criteria, and instruments currently deemed appropriate in the selection and evaluation of software, including CD-ROM, for an instructional setting. This course will also focus on contemporary issues of copyright and fair use with respect to software usage in an educational setting.

Course dates: 6/13 - 14  
1 credit, SN 8 am - 5 pm; McKee  
136; staff  
#0650 - S/U graded

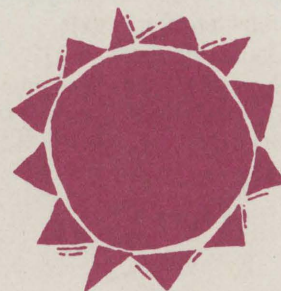

### **ET 530-703 Media Cataloging and Classification**

Course dates: 6/24 - 8/4  
3 credits, TR 9:25 am - 1 pm;  
McKee 223; Hill, Janette  
#0142

### **ET 536-707 Media Selection, Utilization and Evaluation**

Course dates: 6/24 - 8/4  
3 credits, TR 1:15 - 4:50 pm;  
McKee 426; Hill, Janette  
#0143 - see current catalog

### **ET 604-511 Advanced Design of Instructional Materials**

Course dates: 5/13 - 6/23  
3 credits, MW 5 - 8:10 pm;  
McKee 136; staff  
#0684 - prerequisites: EPRE 540  
ET 504

### **ET 695-510 Educational Technology: The Writing Process**

An introduction to the writing process for purposes of producing research papers, theses or dissertations, and journal articles.  
Course dates: 5/13 - 6/23  
1 credit, TR 4 - 7:10 pm; McKee 428; Hill, Janette  
#0642 - lab, consent of instructor, credit varies 1 - 3 hours

## **FL - Foreign Languages**

### **FL 531-403 Use of Technology and Teaching of Reading for Language Teachers**

Will present issues regarding the use of technology and the teaching of reading in the classroom, using materials from Internet integrating appropriate technology, and the development of pre, during and post-reading activities surrounding literary and non-literary L2 texts.  
Course dates: 6/8 - 12  
2 credits, MTWRF 9 am - 4 pm;  
Candelaria 77; Ballman, Terry  
#0237

## **GEOG - Geography**

### **GEOG 100-505 World**

#### **Geography**

Course dates: 5/13 - 6/23  
3 credits, MTWR 11:20 am - 1 pm; Candelaria 255A; staff  
#0396 - GE 5

### **GEOG 110-501 Geography of the United States and Canada**

Course dates: 5/13 - 6/23  
3 credits, MTWR 7:30 - 9:10 am; Candelaria 206; staff  
#0218 - GE 5

### **GEOG 315-703 Resource Management**

Course dates: 6/24 - 8/4  
3 credits, MTWR 9:25 - 11:05 am; Candelaria 209; staff  
#0395

## **GEOL - Geology**

### **GEOL 100-503 General Geology**

Course dates: 5/13 - 6/23  
4 credits, MTWR 9:25 - 11:05 am; Ross L 1060; Hopkins, Kenneth  
#0096 - GE 6, see GEOL 100 L, required lab, \$16.50 fee required, see current catalog, Non-major only

### **GEOL 100-507 General Geology Lab**

Course dates: 5/13 - 6/23  
0 credit, MW 1:15 - 3:30 pm; Ross 3310; Hopkins, Kenneth  
#0097 - GE 6, lab

### **GEOL 100-527 General Geology Lab**

Course dates: 5/13 - 6/23  
0 credit, TR 1:15 - 3:30 pm; Ross 3310; Hopkins, Kenneth  
#0098 - GE 6, lab

## **GERO - Gerontology**

### **GERO 205-501 Introduction to**

#### **Gerontology**

Course dates: 5/13 - 6/23  
3 credits, MTWR 7:30 - 9:10 am; Gunter 2540; Gosselink, Carol  
#0557 - GE 7

### **GERO 492-070 Undergraduate Internship in Gerontology**

Course dates: 5/11 - 8/7  
6 credits, hours arranged; Stone, Michelle  
#0738 - lab, consent of instructor, S/U graded, credit varies 6 - 15 hours

### **GERO 495-509 Dementia and Aging**

The study of aging is often confounded with misunderstandings about dementia which are further complicated by terminology and health care practices. The course provides you with a more complete understanding of the nature, the cause(s) and the symptoms of dementia, as well as attend to the status of aging (in general), to the status of those suffering from dementia (more specifically) to lessen the mysteriousness of these disorders and the threatening implication of the symptoms.  
Course dates: 5/13 - 6/23  
3 credits, MTWR 3:10- 4:50 pm; Gunter 2540; Stone, Michelle  
#0558

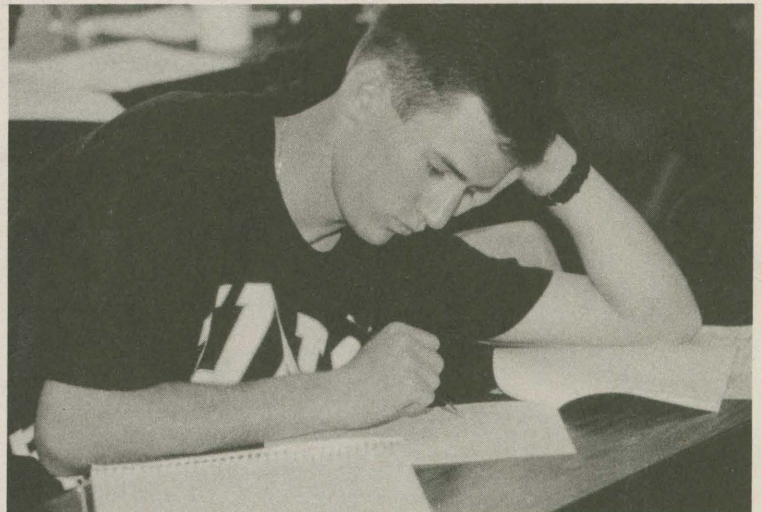

**GERO 595-509 Dementia and Aging**

The study of aging is often confounded with misunderstandings about dementia which are further complicated by terminology and health care practices. The course is designed to provide the student with a more complete understanding of the nature, the cause(s) and the symptoms of dementia, as well as attend to the status of aging (in general), to the status of those suffering from dementia (more specifically) to lessen the mysteriousness of these disorders and the threatening implication of the symptoms.

Course dates: 5/13 - 6/23  
3 credits, MTWR 3:10 - 4:50 pm;  
Gunter 2540; Stone, Michelle  
#0559

**GERO 692-070 Graduate Internship in Gerontology**

Course dates: 5/11 - 8/7  
6 credits, hours arranged; Stone, Michelle  
#0739 - lab, consent of instructor, S/U graded, credit varies 6 - 15 hours

**HISP - Hispanic Studies**

**HISP 101-523 Introduction to Mexican American Studies**

Course dates: 5/13 - 6/23  
3 credits, MTWR 9:25 - 11:05 am; Candelaria 264; Cordova, Roberto  
#0223 - GE 7

**HISP 395-707 Historical, Philosophical, Legal and Cultural Dimensions of Bilingual Education**

Course dates: 6/24 - 8/4  
3 credits, MTWR 1:15 - 2:55 pm; Candelaria 78; Leal, Carlos  
#0393

**HISP 400-525 Methods and Assessment for Bilingual Education and ESL**

Course dates: 5/13 - 6/23  
3 credits, MTWR 11:20 am - 1 pm; Candelaria 67B; Castro, Liliana  
#0226

**HISP 508-511 Institute for Teaching Mexican American Studies**

Course dates: 5/13 - 6/23  
3 credits, S 8 am - 5 pm; Candelaria 144; Cordova, Roberto  
#0238

**HIST - History  
HIST 100-701 Survey of**

**American History from its Beginnings to 1877**

Course dates: 6/24 - 8/4  
3 credits, MTWR 7:30 - 9:10 am; Michener L 79; Knott, Alexander  
#0249 - GE 4

**HIST 101-503 Survey of American History from 1877 to the Present**

Course dates: 5/13 - 6/23  
3 credits, MTWR 9:25 - 11:05 am; Michener L 82; staff  
#0403 - GE 4

**HIST 101-705 Survey of American History from 1877 to the Present**

Course dates: 6/24 - 8/4  
3 credits, MTWR 11:20 am - 1 pm; Michener L 79; Knott, Alexander  
#0251 - GE 4

**HIST 110-703 African Civilization**

Course dates: 6/24 - 8/4  
3 credits, MTWR 9:25 - 11:05 am; Michener L 79; Clough, Marshall  
#0404 - GE 7

**HIST 224-505 History of Colorado**

Course dates: 5/13 - 6/23  
3 credits, MTWR 11:20 am - 1 pm; Michener L 79; Welsh, Michael  
#0405

**HIST 329-501 American Indian History**

Course dates: 5/13 - 6/23  
3 credits, MTWR 7:30 - 9:10 am; Michener L 79; Welsh, Michael  
#0242

**HIST 330-503 Age of Jackson**

Course dates: 5/13 - 6/23  
3 credits, MTWR 9:25 - 11:05 am; Michener L 79; Fischer, Fritz  
#0245

**HIST 389-503 Modern Europe**

Students will study the period from the second abdication of Napoleon I in 1815 to the outbreak of world war in 1914. In the process, there also will be an examination of changes in life expectancy, technology, ideology, and national identity. Focus will be topical.  
Course dates: 5/13 - 6/23  
3 credits, MTWR 9:25 - 11:05 am; Michener L 73; Rothaus, Barry  
#0406

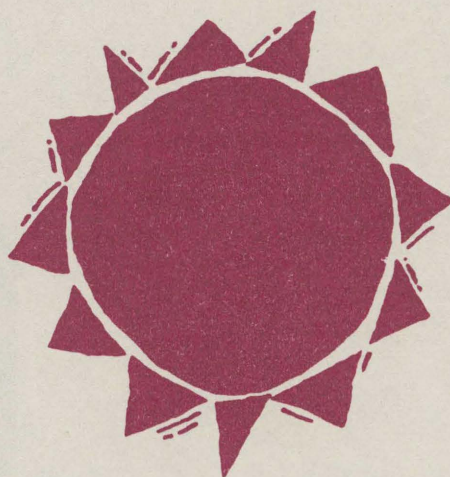

**★HIST 513-411 Discovering the Colorado Plains**

A generation ago, the novelist James A. Michener found on the eastern Colorado plains a metaphor for life in the American West that he called *Centennial*. As the nation once more looks closely at the growth and expansion of the West, those communities, farms, ranches and towns in the shadow of the Rockies face changes no less dramatic than those chronicled by Michener. The University of Northern Colorado (Michener's academic home for five years) offers a personal glimpse at the traditions and heritage of the vast expanse of grassland known as the Great Plains, while incorporating the themes of race, class, gender, and environment that have altered our vision of the West and the nation as a whole. The course includes a one-day field trip to Plains communities and Indian cultural sites, as well as presentations by nationally known scholars of the Great Plains. Course dates: 6/24 - 26  
1 credit, WR 5 - 9 pm, F 9 am - 4 pm; Michener L 68; staff #0689 - optional grading by section

**HIST 529-501 American Indian History**

Course dates: 5/13 - 6/23  
3 credits, MTWR 7:30 - 9:10 am; Michener L 79; Welsh, Michael #0243

**★HIST 535-402 Advanced Placement Program-US History**

As our nation prepares for the next millennium, the public is asking the past to guide us into the unknown world of the future. Instructors from AP high school programs, along with the content scholars from the academy, will examine the knowledge and techniques that make the U.S. history program in Advanced Placement a key feature of academic performance for all students. Activities include unit-building exercises; discussions of comparative experiences in high schools and college history courses.

Course dates: 6/15 - 19  
2 credits, MTWRF 8:30 am - 4:30 pm; Michener L 68; Welsh, Michael #0521 - \$110 fee, consent of instructor, S/U graded

**HIST 589-503 Modern Europe**

Students will study the period from the second abdication of Napoleon I in 1815 to the outbreak of world war in 1914. In the process, there also will be an examination of changes in life expectancy, technology, ideology, and national identity. Focus will be topical.

Course dates: 5/13 - 6/23  
3 credits, MTWR 9:25 - 11:05 am; Michener L 73; Rothaus, Barry #0407

**HRS - Human Services**

**HRS 290-503 Introduction to Human Rehabilitative Services**

Course dates: 5/13 - 6/23  
3 credits, MTWR 9:25 - 11:05 am; Gunter 2540; staff #0560 - GE 7

**HRS 394-071 Practicum in Human Rehabilitative Services**

Course dates: 5/13 - 8/4  
1 credit, hours arranged; Ososkie, Joseph #0556 - S/U graded, consent of instructor, credit varies 1 - 4 hours

**HRS 492-072 Clinical Internship**

Course dates: 5/11 - 8/7  
1 credit, hours arranged; Ososkie, Joseph #0740 - lab, consent of instructor, S/U graded, credit varies 1 - 18 hours

**HRS 595-511 Assistive Technology Across the Life Span**

With the rash of information regarding technological advances, this course will present a realistic look at assistive technology across the life span in order to help improve the function of people who experience routine as well as unique problems in all aspects of life. The focus will be on developing problem-solving skills in the application of assistive technology services.

Course dates: 5/28 - 30; 6/11 - 13  
3 credits, R 5 - 9 pm, F 8:30 am - 5 pm, S 8:30 am - 5 pm; Gunter 2180; Fried, Juliet #0561





**HRS 597-511 Counseling and Treatment of the Substance Abuser**

Course dates: 6/25 - 27; 7/9 - 11  
3 credits, R 5 - 9 pm, F 8:30 am - 5 pm, S 8:30 am - 5 pm; Gunter 2120; Ososkie, Joseph #0562

**HRS 610-507 Interpretation and Evaluation of Behavioral Research**

Course dates: 5/13 - 6/23  
3 credits, MTWR 1:15 - 2:55 pm; Gunter 1150; Gay, Dennis #0563

**HRS 692-072 Clinical Internship in Rehabilitation**

Course dates: 5/11 - 8/7  
1 credit, hours arranged; Ososkie, Joseph #0741 - lab, majors only, S/U graded, credit varies 1 - 18 hours, prerequisites: HRS 630, HRS 694

**ID - Interdisciplinary Studies**

**ECON 103-503 Introduction to Economics: Macroeconomics**

Course dates: 5/13 - 6/23  
3 credits, MTWR 9:25 - 11:05 am; Michener L 86; Aske, David #0145 - GE 5

**ECON 103-703 Introduction to Economics: Macroeconomics**

Course dates: 6/24 - 8/4  
3 credits, MTWR 9:25 - 11:05 am; Michener L 72; Graham, Patricia #0146 - GE 5

**ECON 105-503 Introduction to Economics: Microeconomics**

Course dates: 5/13 - 6/23  
3 credits, MTWR 9:25 - 11:05 am; Michener L 72; Kallon, Kelfala #0101 - GE 5

**SPCO 221-501 Non-Verbal Communication**

Course dates: 5/13 - 6/23  
3 credits, MTWR 7:30 - 9:10 am; Candelaria 208; Karre, Idahlynn #0372

**SPCO 323-705 Intercultural Communication**

Course dates: 6/24 - 8/4  
3 credits, MTWR 11:20 am - 1 pm; Candelaria 45; Keaten, James #0376 - GE 7

**JMC - Journalism and Mass Communication**

**JMC 390-503 Impact of Mass Communications on Society**

Course dates: 5/13 - 6/23  
3 credits, MTWR 9:25 - 11:05 am; Candelaria 208; Ingold, Charles #0252 - prerequisites: JMC 100

**JMC 397-705 Journalism History**

Course dates: 6/24 - 8/4  
3 credits, MTWR 11:20 am - 1 pm; Candelaria 208; Applegate, Michael #0254

**JMC 484-505 Advertising and Society**

Course dates: 5/13 - 6/23  
3 credits, MTWR 11:20 am - 1 pm; Candelaria 7; Woodward, William #0526 - majors only

**JMC 492-070 Journalism and Mass Communications Internship**

Course dates: 5/11 - 8/7  
3 credits, hours arranged; Anderson, David #0382 - lab, majors only, permission of major advisor, credit varies 1 - 3 hours

**JMC 497-703 Mass Communications Law**

Course dates: 6/24 - 8/4  
3 credits, MTWR 9:25 - 11:05 am; Candelaria 208; Fleming-Rife, Anita #0255 - see current catalog, Seniors or above

**KINE - Kinesiology**  
**KINE 402-501 Human Performance Assessment**

Course dates: 5/13 - 6/23  
3 credits, MTWR 7:30 - 9:10 am; Gunter 1140; Bressel, Eadric #0662 - \$10 fee required, Juniors or above, majors only, prerequisites: KINE 410, KINE 222 or equivalent

**KINE 404-503 Exercise Nutrition and Body Composition**

Course dates: 5/13 - 6/23  
3 credits, MTWR 9:25 - 11:05 am; Gunter 1140; Nordvall, Michael #0663 - prerequisite: KINE 222 or equivalent

**KINE 408-505 Workshop in Kinesiology: Neurological Sciences**

Learn terminology, structures of the human nervous system, cellular and macroscopic neurophysiology, and clinical applications. Preparatory course for a physical therapy school neuroanatomy/neurophysiology course series.

Course dates: 5/13 - 6/23  
3 credits, MTWR 11:20 am - 1 pm; Gunter 1140; Heise, Gary #0679 - see current catalog, optional grading by section

**KINE 492-070 Internship in Fitness and Exercise Kinesiology**

Course dates: 5/11 - 8/7  
12 credits, hours arranged; Schneider, Carole /Dennehy, Carolyn /Heise, Gary #0666 - lab, consent of instructor, see current catalog, S/U graded



**KINE 492-071 Internship in Fitness and Exercise Kinesiology**

Course dates: 5/11 - 8/7  
6 credits, hours arranged;  
Schneider, Carole  
#0667 - lab, consent of instructor,  
see current catalog, S/U graded

**KINE 508-505 Workshop in Kinesiology: Neurological Sciences**

Learn terminology, structures of the human nervous system, cellular and macroscopic neurophysiology, and clinical applications. Preparatory course for a physical therapy school neuroanatomy/neurophysiology course series.

Course dates: 5/13 - 6/23  
3 credits, MTWR 11:20 am - 1 pm; Gunter 1140; Heise, Gary  
#0664

**KINE 692-071 Graduate Internship in Kinesiology**

Course dates: 5/11 - 8/7  
6 credits, hours arranged;  
Schneider, Carole  
#0668 - lab, consent of instructor,  
see current catalog, S/U graded

**MATH - Mathematics**

**MATH 124-003 College Algebra**

Course dates: 5/13 - 8/4  
4 credits, MTWR 9:25 - 10:35 am; Ross 1110; staff  
#0274 - GE 2, see current catalog

**MATH 176-701 Topics in Calculus**

Course dates: 6/24 - 8/4  
3 credits, MTWR 7:30 - 9:10 am;  
Ross 3030; Novak, Jodie  
#0260 - Non-major only, see current catalog

**MATH 190-505 Mathematics and Liberal Arts**

Course dates: 5/13 - 6/23  
3 credits, MTWR 11:20 am - 1 pm; Ross 1110; staff  
#0277 - GE 2, Non-major only

**MATH 190-703 Mathematics and Liberal Arts**

Course dates: 6/24 - 8/4  
3 credits, MTWR 9:25 - 11:05 am; Ross 3580; Leth, Steven  
#0272 - GE 2, Non-major only

**MATH 513-402 Teaching Mathematics with a Graphics Calculator**

Course dates: 6/8 - 12  
2 credits, MTWRF 8 am - 3 pm;  
Ross 3000; Leth, Steven  
#0263 - optional grading by section

**MATH 529-707 Mathematical Problem Solving**

Course dates: 6/24 - 8/4  
2 credits, MWR 1:15 - 2:55 pm;  
Ross 3580; Grassl, Richard  
#0692 - graduates only

**MATH 543-705 Modern Geometry**

Course dates: 6/24 - 8/4  
3 credits, MTWR 11:20 am - 1 pm; Ross 3000; Novak, Jodie  
#0280

**MCS - Multicultural Studies**

**MCS 101-703 Multiculturalism in the United States: Concepts and Issues**

Course dates: 6/24 - 8/4  
3 credits, MTWR 9:25 - 11:05 am; Candelaria 153; Leal, Carlos  
#0392 - GE 7

**MED - Mathematics Education**

**★MED 509-402 Advanced Placement Program AB and BC Calculus**

Eleven years have passed since the start of serious calculus reform and eight years since the publication of the NCTM Curriculum and Evaluation Standards. During that time, technology has continued to have a major impact on the teaching of mathematics. Address these changes with "the people who have been there," experienced secondary school teachers and Advanced Placement-Calculus readers. You will make this a strong, practical experience as you learn how to use technology to make your AP programs successful and interesting; Review new content of AP courses and exams, exam grading procedures and recent exam copies; Discuss how to design and implement an AP program.

Director: Dean Allison,  
Mathematical Sciences (970)  
351-2395 or  
deallis@bentley.unco.edu  
Course dates: 6/15 - 19  
2 credits, MTWRF 8:30 am - 4:30 pm; Allison, Dean  
#0691 - S/U graded

**MED 543-709 Teaching Geometry**

Course dates: 6/24 - 8/4  
2 credits, MWR 3:10 - 4:50 pm;  
Ross 3020; Mayes, Robert  
#0283 - graduates only



**MED 600-705 Survey of  
Research in Mathematics  
Education**

Course dates: 6/24 - 8/4  
3 credits, MTWR 11:20 am - 1  
pm; Ross 360; Blubaugh, William  
#0693 - graduates only

**MED 674-703 Teaching and  
Learning Mathematics on  
the Secondary Level**

Course dates: 6/24 - 8/4  
3 credits, MTWR 9:25 - 11:05  
am; Ross 350; Blubaugh, William  
#0694 - graduates only,  
prerequisites: consent of  
instructor, or MED 600,

**MED 678-701 Mathematicians  
and Education**

The main objective of this course is  
to present and analyze  
contributions made to modern  
educational and cognitive theories  
by leading XX century  
mathematicians. Special emphasis  
will be given to topics directly  
related to current educational  
practices and/or essential for  
understanding issues taught in  
other MED courses. Links of these  
contributions to ideas introduced  
by Confucius, Plato and Kant will  
be studied as well.

Course dates: 6/24 - 8/4  
3 credits, MTWR 7:30 - 9:10 am;  
Ross 340; Szczyrba, Igor  
#0695 - see current catalog



**MUS - Music**

**MUS 100-470 Recitals,**

**Concerts and Productions:**

**Brass**

Course dates: 6/8 - 7/31  
0 credit, hours arranged; Frasier  
48; Pfund, William  
#0452 - lab

**MUS 100-471 Recitals,**

**Concerts and Productions:**

**Piano**

Course dates: 6/8 - 7/31  
0 credit, hours arranged; Frasier  
155; Hallquist, Robert  
#0453 - lab

**MUS 100-472 Recitals,**

**Concerts and Productions:**

**Strings**

Course dates: 6/8 - 7/31  
0 credit, hours arranged; Frasier  
253; Fittz, James  
#0454 - lab

**MUS 100-473 Recitals,**

**Concerts and Productions:**

**Voice**

Course dates: 6/8 - 7/31  
0 credit, hours arranged; Frasier  
153; Gerbrandt, Carl  
#0455 - lab

**MUS 100-474 Recitals,**

**Concerts and Productions:**

**Woodwind**

Course dates: 6/8 - 7/31  
0 credit, hours arranged; Frasier  
54; Greenberg, Roger  
#0456 - lab

**MUS 100-475 Recitals,**

**Concerts and Productions:**

**Composition**

Course dates: 6/8 - 7/31  
0 credit, hours arranged; Frasier  
122; Copley, Evan  
#0457 - lab

**MUS 100-476 Recitals,**

**Concerts and Productions:**

**Percussion**

Course dates: 6/8 - 7/31  
0 credit, hours arranged; Frasier  
51; Barrier, Gray  
#0458 - lab

**MUS 140-503 Introduction to  
Music**

Course dates: 5/13 - 6/23  
3 credits, MWF 9:25 - 11:05  
am; Frasier 249; Fittz, James  
#0459 - GE 4

**MUS 225-470 Jazz Ensemble**

Course dates: 6/8 - 7/31  
1 credit, hours arranged;  
Frasier 63; staff  
#0772

**MUS 269-474 Individual  
Performance in Voice for  
Those with Non-Voice  
Emphasis**

Course dates: 6/8 - 7/31  
2 credits, hours arranged; Frasier  
153; Gerbrandt, Carl  
#0460 - lab, consent of instructor,  
credit varies 2 - 4 hours, \$10 fee  
per credit hour for non-major

**MUS 269-475 Individual  
Performance in Voice for  
Those with Non-Voice  
Emphasis**

Course dates: 6/8 - 7/31  
2 credits, hours arranged; Frasier  
160; Bolden-Taylor, Diane  
#0466 - lab, consent of instructor,  
credit varies 2 - 4 hours, \$10 fee  
per credit hour for non-major

**MUS 269-476 Individual  
Performance in Voice for  
Those with Non-Voice  
Emphasis**

Course dates: 6/8 - 7/31  
2 credits, hours arranged; Frasier  
154; Manring-Borchers, Lesley  
#0472 - lab, consent of instructor,  
credit varies 2 - 4 hours, \$10 fee  
per credit hour for non-major

**MUS 270-474 Individual  
Performance in Voice**

Course dates: 6/8 - 7/31  
2 credits, hours arranged; Frasier  
153; Gerbrandt, Carl  
#0463 - lab, consent of instructor,  
credit varies 2 - 4 hours, \$10 fee  
for non-major

**MUS 270-475 Individual  
Performance in Voice**

Course dates: 6/8 - 7/31  
2 credits, hours arranged; Frasier  
160; Bolden-Taylor, Diane  
#0469 - lab, consent of instructor,  
credit varies 2 - 4 hours, \$10 fee  
for non-major

**MUS 270-476 Individual  
Performance in Voice**

Course dates: 6/8 - 7/31  
2 credits, hours arranged; Frasier  
154; Manring-Borchers, Lesley  
#0475 - lab, consent of instructor,  
credit varies 2 - 4 hours, \$10 fee  
non-major

**MUS 271-470 Individual  
Performance in Piano**

Course dates: 6/8 - 7/31  
2 credits, hours arranged; Frasier  
155; Hallquist, Robert  
#0478 - lab, consent of instructor,  
credit varies 2 - 4 hours, \$10 fee  
for non-major

**MUS 271-476 Individual****Performance in Harpischord**

Course dates: 6/8 - 7/31

2 credits, hours arranged; Frasier 151; Rhoades, Laura

#0483 - lab, consent of instructor, credit varies 2 - 4 hours, \$10 fee for non-major

**MUS 273-470 Individual****Performance in Strings**

Course dates: 6/8 - 7/31

2 credits, hours arranged; Frasier 253; Fittz, James

#0486 - lab, consent of instructor, credit varies 2 - 4 hours, \$10 fee for non-major

**MUS 274-474 Individual****Performance in Woodwinds**

Course dates: 6/8 - 7/31

2 credits, hours arranged; Frasier 54; Greenberg, Roger

#0489 - lab, consent of instructor, credit varies 2 - 4 hours, \$10 fee for non-major

**MUS 275-472 Individual****Performance in Brass**

Course dates: 6/8 - 7/31

2 credits, hours arranged; Frasier 50; Herrick, Jack

#0492 - lab, consent of instructor, credit varies 2 - 4 hours, \$10 fee for non-major

**MUS 275-474 Individual****Performance in Brass**

Course dates: 6/8 - 7/31

2 credits, hours arranged; Frasier 48; Pfund, William

#0495 - lab, consent of instructor, credit varies 2 - 4 hours, \$10 fee for non-major

**MUS 276-470 Individual****Performance in Percussion**

Course dates: 6/8 - 7/31

2 credits, hours arranged; Frasier 51; Barrier, H: Gray

#0498 - lab, consent of instructor, credit varies 2 - 4 hours, \$10 fee for non-major

**MUS 277-472 Individual****Instruction in Composition**

Course dates: 6/8 - 7/31

2 credits, hours arranged; Frasier 122; Copley, Evan

#0504 - lab, consent of instructor, credit varies 2 - 4 hours, fee for non-major, \$10 fee required

**MUS 287-409 Summer****Symphonic Band**

Course dates: 6/8 - 7/31

1 credit, MWR 3:10- 5:25 pm;

Frasier 90; Singleton, Kenneth

#0505 - lab, audition required, credit varies 1 - 3 hours, additional hours arranged

**MUS 301-501 18th Century****Counterpoint**

Course dates: 5/13 - 6/23

2 credits, MTW 7:30- 9:10 am;

Frasier 149; Copley, Evan

#0508 - \$10 fee required,

prerequisites: MUS 202

**★MUS 308-402 Summer Choral****Music Workshop**

For more than a decade, the UNC Summer Choral Music workshop has served the choral directors of the state and region with a comprehensive offering of choral topics given by nationally recognized choral directors and choral music educators. Join us for three days of lectures, demonstrations and rehearsals dealing with a variety of topics in choral music to include: vocal production for all ages of choral singers; elementary children's chorus techniques and the young voice, the adolescent singer, phrasing and style in choral music, technical expertise in conducting gestures, choral rehearsal pedagogy, motivation, choral literature for public school choirs (elementary through secondary), preparation of choral/orchestral works, and many other areas of interest for the complete choral director. Workshop participants also have the opportunity to perform with the Summer Concert Choir which joins the workshop to add an exciting dimension of formal performance

of a major choral work.

Attendance in the workshop has tripled in the past decade due to the popularity of the course.

Course dates: 6/25 - 27

2 credits, RFS 8 am - noon, 1 - 4:30 pm, F 7:45 - 10 pm; Kepner 2050; Darrough, Galen

#0629 - \$75 workshop fee, S/U graded

**★MUS 308-415 Summer****Concert Choir**

The UNC Summer Concert Choir will join forces with the successful Choral Music Workshop to present a full performance of distinguished choral repertoire, under the direction of one of our national guest clinicians from the Choral Music Workshop. The choir will be made up of community members and UNC summer students, as well as the workshop participants.

Those with previous singing experience interested in participating can contact Dr. Galen Darrough at 351-2290 for information and a rehearsal schedule.

Course dates: 6/24 - 28

1 credit, WS 7 - 10 pm, RF 4:30 - 10 pm, N 3 - 5 pm; Darrough, Galen

Galen

#0716 - S/U graded

**★MUS 308-422 Rocky****Mountain Music Technology Workshop**

Experience the latest in music hardware and software-taught by industry leaders. Join us for four days of hands-on experience, discussion and exploration. Offered in Wednesday through Saturday format.

Course dates: 7/15 - 18

2 credits, WRFS 8 am - noon and 1 - 7:30 pm; Frasier 90;

McLaird, John

#0708 - \$125 workshop fee, S/U graded

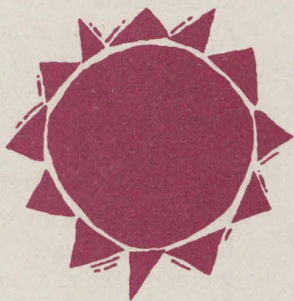

★**MUS 308-442 Audio**

**Engineering**

One of the only courses in Audio available in the state. This intense seminar is team taught and will provide you with audio fundamentals and definitions, microphone technique, recording methods, and an overview of the commercial recording process from performance to album release.

Course dates: 6/18 - 21  
2 credits, RFSN 8:30 am - noon and 1 - 5:30 pm; Frasier 90; staff #0715 - \$200 workshop fee, S/U graded

★**MUS 308-452 Audio**

**Engineering**

One of the only courses in Audio available in the state. This intense seminar is team taught and will provide you with audio fundamentals and definitions, microphone technique, recording methods, and an overview of the commercial recording process from performance to album release.

Course dates: 7/29 - 8/1  
2 credits, RFSN 8:30 am - noon and 1 - 5:30 pm; Frasier 90; staff #0720 - \$200 workshop fee, S/U graded

★**MUS 308-502 Percussion**

**Workshop**

The UNC Summer Percussion Workshop is designed for public school music educators of all grade levels. Using a "hands-on" approach, the workshop will include: snare drum, drumset, Latin percussion and various accessory percussion. Technique, tuning and maintenance will be demonstrated for each instrument. Round table discussions will include: organization of instruments and the percussion section, and motivational techniques for percussionists.

Course dates: 6/17 - 20  
2 credits, WRFS 8:30 am - noon, and 1 - 4:30 pm; Frasier 51; Barrier, Gray  
#0701 - \$50 workshop fee, S/U graded

**MUS 425-470 Jazz Ensemble**

Course dates: 6/8 - 7/31  
1 credit, hours arranged; Frasier 63; staff #0773

**MUS 469-474 Individual Performance in Voice for Those with Non-Voice Emphasis**

Course dates: 6/8 - 7/31  
2 credits, hours arranged; Frasier 153; Gerbrandt, Carl  
#0461 - lab, consent of instructor, credit varies 2 - 4 hours, \$10 fee per credit hour for non-major

**MUS 469-475 Individual Performance in Voice for Those with Non-Voice Emphasis**

Course dates: 6/8 - 7/31  
2 credits, hours arranged; Frasier 160; Bolden-Taylor, Diane  
#0467 - lab, consent of instructor, credit varies 2 - 4 hours, \$10 fee per credit hour for non-major

**MUS 469-476 Individual Performance in Voice for Those with Non-Voice Emphasis**

Course dates: 6/8 - 7/31  
2 credits, hours arranged; Frasier 154; Manring-Borchers, Lesley  
#0473 - lab, consent of instructor, credit varies 2 - 4 hours, \$10 fee per credit hour for non-major

**MUS 470-474 Individual**

**Performance in Voice**

Course dates: 6/8 - 7/31  
2 credits, hours arranged; Frasier 153; Gerbrandt, Carl  
#0464 - lab, consent of instructor, credit varies 2 - 4 hours, \$10 fee for non-major

**MUS 470-475 Individual Performance in Voice**

Course dates: 6/8 - 7/31  
2 credits, hours arranged; Frasier 160; Bolden-Taylor, Diane  
#0470 - lab, consent of instructor, credit varies 2 - 4 hours, \$10 fee for non-major

**MUS 470-476 Individual Performance in Voice**

Course dates: 6/8 - 7/31  
2 credits, hours arranged; Frasier 154; Manring-Borchers, Lesley  
#0476 - lab, consent of instructor, credit varies 2 - 4 hours, \$10 fee for non-major

**MUS 471-470 Individual Performance in Piano**

Course dates: 6/8 - 7/31  
2 credits, hours arranged; Frasier 155; Hallquist, Robert  
#0480 - lab, consent of instructor, credit varies 2 - 4 hours, \$10 fee for non-major

**MUS 471-476 Individual Performance in Harpsichord**

Course dates: 6/8 - 7/31  
2 credits, hours arranged; Frasier 151; Rhoades, Laura  
#0484 - lab, consent of instructor, credit varies 2 - 4 hours, \$10 fee for non-major

**MUS 473-470 Individual Performance in Strings**

Course dates: 6/8 - 7/31  
2 credits, hours arranged; Frasier 253; Fittz, James  
#0487 - lab, consent of instructor, credit varies 2 - 4 hours, \$10 fee for non-major

**MUS 474-474 Individual Performance in Woodwinds**

Course dates: 6/8 - 7/31  
2 credits, hours arranged; Frasier 54; Greenberg, Roger  
#0490 - lab, consent of instructor, credit varies 2 - 4 hours, \$10 fee for non-major

**MUS 475-472 Individual Performance in Brass**

Course dates: 6/8 - 7/31  
2 credits, hours arranged; Frasier 50; Herrick, Jack  
#0493 - lab, consent of instructor, credit varies 2 - 4 hours, \$10 fee for non-major

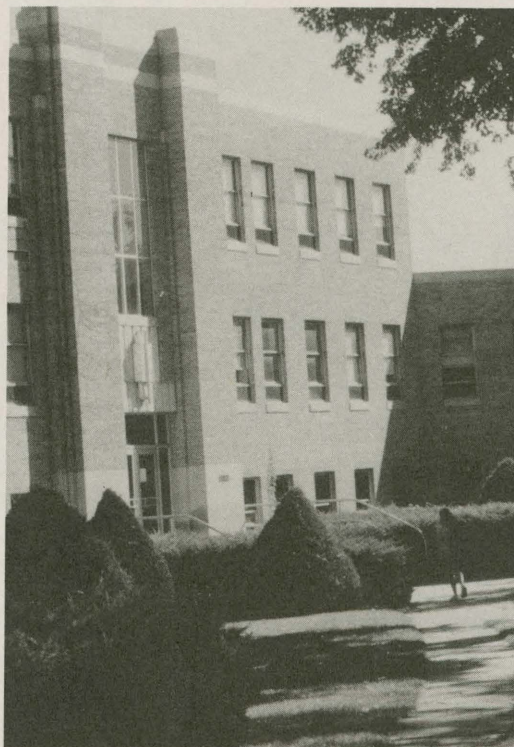

**MUS 475-474 Individual  
Performance in Brass**

Course dates: 6/8 - 7/31  
2 credits, hours arranged; Frasier  
48; Pfund, William  
#0496 - lab, consent of instructor,  
credit varies 2 - 4 hours, \$10 fee  
for non-major

**MUS 476-470 Individual  
Performance in Percussion**

Course dates: 6/8 - 7/31  
2 credits, hours arranged; Frasier  
51; Barrier, Gray  
#0499 - lab, consent of instructor,  
credit varies 2 - 4 hours, \$10 fee  
for non-major

**MUS 477-472 Individual  
Instruction in Composition**

Course dates: 6/8 - 7/31  
2 credits, hours arranged; Frasier  
122; Copley, Evan  
#0502 - lab, consent of instructor,  
credit varies 2 - 4 hours, \$10 fee  
for non-major, fee required

**MUS 487-409 Summer  
Symphonic Band**

Course dates: 6/8 - 7/31  
1 credit, MWR 3:10 - 5:25 pm;  
Frasier 90; Singleton, Kenneth  
#0506 - lab, audition required,  
credit varies 1 - 3 hours, additional  
hours arranged

**MUS 501-501 18th Century  
Counterpoint**

Course dates: 5/13 - 6/23  
2 credits, MTW 7:30 - 9:10 am;  
Frasier 149; Copley, Evan  
#0509 - \$10 fee required,  
prerequisites: MUS 202

**MUS 502-403 Harmony and  
Form I**

Course dates: 6/8 - 7/31  
3 credits, MTW 9:25 - 11:05 am;  
Frasier 149; Copley, Evan  
#0743

**MUS 503-701 Harmony and  
Form II**

Course dates: 6/24 - 8/4  
3 credits, MTWR 7:30 - 9:10 am;  
Frasier 149; Copley, Evan  
#0744 - prerequisites: consent of  
instructor, or MUS 502,

**★MUS 508-402 Summer Choral  
Music Workshop**

For more than a decade, the UNC  
Summer Choral Music workshop  
has served the choral directors of  
the state and region with a  
comprehensive offering of choral  
topics given by nationally  
recognized choral directors and  
choral music educators. Join us for  
three days of lectures,  
demonstrations, and rehearsals  
dealing with a variety of topics in  
choral music to include: vocal  
production for all ages of choral  
singers; elementary children's  
chorus techniques and the young  
voice, the adolescent singer,  
phrasing and style in choral music,  
technical expertise in conducting  
gestures, choral rehearsal  
pedagogy, motivation, choral  
literature for public school choirs  
(elementary through secondary),  
preparation of choral/orchestral  
works, and many other areas of  
interest for the complete choral  
director.

Workshop participants also have  
the opportunity to perform with  
the Summer Concert Choir which  
joins the workshop to add an  
exciting dimension of formal  
performance of a major choral  
work. Attendance in the workshop  
has tripled in the past decade due  
to the popularity of the course.

Course dates: 6/25 - 27  
2 credits, RFS 8 am - noon and 1 -  
4:30 pm F 7:45-10 pm; Kepner  
2050; Darrough, Galen  
#0630 - \$75 workshop fee

**★MUS 508-415 Summer  
Concert Choir**

The UNC Summer Concert Choir  
will join forces with the successful  
Choral Music Workshop to present  
a full performance of distinguished  
choral repertoire, under the  
direction of one of our national  
guest clinicians from the Choral  
Music Workshop. The choir will be  
made up of community members  
and UNC summer students, as well  
as the workshop participants.  
Those with previous singing  
experience interested in  
participating can contact Dr. Galen  
Darrough at 351-2290 for  
information and a rehearsal  
schedule.

Course dates: 6/24 - 28  
1 credit, WS 7 - 10 pm, RF 4:30 -  
10 pm, N 3 - 5 pm; Darrough,  
Galen  
#0717

**★MUS 508-422 Music  
Technology Workshop**

Experience the latest in music  
hardware and software-taught by  
industry leaders. Join us for four  
days of hands-on experience,  
discussion and exploration. Offered  
in Wednesday through Saturday  
format.

Course dates: 7/15 - 18  
2 credits, WRFS 8 am - noon and  
1 - 7:30 pm; Frasier 90; McLaird,  
John  
#0707 - \$125 workshop fee



★**MUS 508-442 Audio**

**Engineering**

One of the only courses in Audio available in the state. This intense seminar is team taught and will provide you with audio fundamentals and definitions, microphone technique, recording methods, and an overview of the commercial recording process from performance to album release.

Course dates: 6/18 - 21  
2 credits, RFSN 8:30 am - noon and 1 - 5:30 pm; Frasier 90; staff #0709 - letter graded, \$200 workshop fee

★**MUS 508-452 Audio**

**Engineering**

One of the only courses in Audio available in the state. This intense seminar is team taught and will provide you with audio fundamentals and definitions, microphone technique, recording methods, and an overview of the commercial recording process from performance to album release.

Course dates: 7/29 - 8/1  
2 credits, RFSN 8:30 am - noon and 1 - 5:30 pm; Frasier 90; staff #0721 - \$200 workshop fee

★**MUS 508-502 Percussion**

**Workshop**

The UNC Summer Percussion Workshop is designed for public school music educators of all grade levels. Using a "hands-on" approach, the workshop will include: snare drum, drumset, Latin percussion and various accessory percussion. Technique, tuning and maintenance will be demonstrated for each instrument. Round table discussions will include: organization of instruments and the percussion section, and motivational techniques for percussionists.

Course dates: 6/17 - 20  
2 credits, WRFS 8:30 am - noon, and 1 - 4:30 pm; Frasier 51; Barrier, Gray  
#0702 - \$50 workshop fee

**MUS 511-470 History and Literature of the Wind Band**

Course dates: 6/8 - 7/31  
2 credits, hours arranged; Frasier 18; Singleton, Kenneth  
#0614

**MUS 519-401 Foundations of Music Education**

Course dates: 6/8 - 7/31  
3 credits, MTW 7:30 - 9:10 am; Frasier 126; staff  
#0781

**MUS 550-470 Score Reading and Analysis**

Course dates: 6/8 - 7/31  
1 credit, hours arranged; Frasier 18; Singleton, Kenneth  
#0615

**MUS 551-470 Individual Performance in Conducting**

Course dates: 6/8 - 7/31  
2 credits, hours arranged; Frasier 18; Singleton, Kenneth  
#0616

**MUS 625-470 Jazz Ensemble**

Course dates: 6/8 - 7/31  
1 credit, hours arranged, Frasier 63; staff  
#0774

**MUS 645-405 Seminar: The Baroque Period**

Course dates: 6/8 - 7/31  
3 credits, MTW 11:20 am - 1 pm; Frasier 169; Rhoades, Laura  
#0620

**MUS 653-407 Vocal Literature and Styles**

Course dates: 6/8 - 7/31  
3 credits, MTW 1:15 - 2:55 pm; Frasier 169; Rhoades, Laura  
#0618

**MUS 669-474 Individual Performance in Voice for Those with Non-Voice Emphasis**

Course dates: 6/8 - 7/31  
2 credits, hours arranged; Frasier 153; Gerbrandt, Carl  
#0462 - lab, consent of instructor, credit varies 2 - 4 hours, fee for non-major

**MUS 669-475 Individual Performance in Voice for Those with Non-Voice Emphasis**

Course dates: 6/8 - 7/31  
2 credits, hours arranged; Frasier 160; Bolden-Taylor, Diane  
#0468 - lab, consent of instructor, credit varies 2 - 4 hours, \$10 fee per credit hour for non-major

**MUS 669-476 Individual Performance in Voice for Those with Non-Voice Emphasis**

Course dates: 6/8 - 7/31  
2 credits, hours arranged; Frasier 154; Manring-Borchers, Lesley  
#0474 - lab, consent of instructor, credit varies 2 - 4 hours, \$10 fee per credit hour for non-major



**MUS 670-474 Individual****Performance in Voice**

Course dates: 6/8 - 7/31

2 credits, hours arranged; Frasier 153; Gerbrandt, Carl  
#0465 - lab, consent of instructor, credit varies 2 - 4 hours, \$10 fee for non-major**MUS 670-475 Individual****Performance in Voice**

Course dates: 6/8 - 7/31

2 credits, hours arranged; Frasier 160; Bolden-Taylor, Diane  
#0471 - lab, consent of instructor, credit varies 2 - 4 hours, \$10 fee for non-major**MUS 670-476 Individual****Performance in Voice**

Course dates: 6/8 - 7/31

2 credits, hours arranged; Frasier 154; Manring-Borchers, Lesley  
#0477 - lab, consent of instructor, credit varies 2 - 4 hours, \$10 fee for non-major**MUS 671-470 Individual****Performance in Piano**

Course dates: 6/8 - 7/31

2 credits, hours arranged; Frasier 155; Hallquist, Robert  
#0482 - lab, consent of instructor, credit varies 2 - 4 hours, \$10 fee for non-major**MUS 671-476 Individual****Performance in Harpsichord**

Course dates: 6/8 - 7/31

2 credits, hours arranged; Frasier 151; Rhoades, Laura  
#0485 - lab, consent of instructor, credit varies 2 - 4 hours, \$10 fee for non-major**MUS 673-470 Individual****Performance in Strings**

Course dates: 6/8 - 7/31

2 credits, hours arranged; Frasier 253; Fittz, James  
#0488 - lab, credit varies 2 - 4 hours, \$10 fee for non-major**MUS 674-474 Individual****Performance in Woodwinds**

Course dates: 6/8 - 7/31

2 credits, hours arranged; Frasier 54; Greenberg, Roger  
#0491 - lab, consent of instructor, credit varies 2 - 4 hours, \$10 fee for non-major**MUS 675-472 Individual****Performance in Brass**

Course dates: 6/8 - 7/31

2 credits, hours arranged; Frasier 50; Herrick, Jack  
#0494 - lab, credit varies 2 - 4 hours, \$10 fee for non-major**MUS 675-474 Individual****Performance in Brass**

Course dates: 6/8 - 7/31

2 credits, hours arranged; Frasier 48; Pfund, William  
#0497 - lab, credit varies 2 - 4 hours, \$10 fee for non-major**MUS 676-470 Individual****Performance in Percussion**

Course dates: 6/8 - 7/31

2 credits, hours arranged; Frasier 51; Barrier, Gray  
#0500 - lab, consent of instructor, credit varies 2 - 4 hours, \$10 fee for non-major**MUS 677-472 Individual****Instruction in Composition**

Course dates: 6/8 - 7/31

2 credits, hours arranged; Frasier 122; Copley, Evan  
#0503 - lab, consent of instructor, fee for non-major, credit varies 2 - 4 hours, \$10 fee required**MUS 687-409 Summer****Symphonic Band**

Course dates: 6/8 - 7/31

1 credit, MWR 3:10 - 5:25 pm; Frasier 90; Singleton, Kenneth  
#0507 - lab, audition required, credit varies 1 - 3 hours, additional hours arranged**NURS - Nursing****NURS 310-001 Foundations of****Professional Practice I**

Course dates: 5/13 - 8/4

3 credits, M 7:30 - 11:10 am; Gunter 2120; Peters, Diane  
#0528 - see current catalog, majors only**NURS 312-507 Health****Assessment**

Course dates: 5/13 - 6/23

3 credits, MT 1:15 - 4:50 pm; Gunter 2180; Blair, Kathryn  
#0531 - majors only, see current catalog, Prerequisite: take NURS 314 concurrently**NURS 314-501 Health****Assessment Practicum**

Course dates: 5/13 - 6/23

2 credits, W 7:30 - 11:05 am, W 1:15 - 2:55 pm; Gunter 2090; Bishop, Carolyn  
#0532 - lab, majors only, see current catalog, S/U graded, 5 additional hours to be announced, Prerequisite: take NURS 312 concurrently**NURS 314-521 Health****Assessment Practicum**

Course dates: 5/13 - 6/23

2 credits, R 7:30 - 11:05 am, R 1:15 - 2:55 pm; Gunter 2090; Blair, Kathryn  
#0533 - lab, majors only, see current catalog, S/U graded, 5 additional hours to be announced, prerequisites: take NURS 312 concurrently**NURS 314-531 Health****Assessment Practicum**

Course dates: 5/13 - 6/23

2 credits, F 7:30 - 11:05 am, F 1:15 - 2:55 pm; Gunter 2090; Bishop, Carolyn  
#0534 - lab, majors only, see current catalog, S/U graded, 5 additional hours to be announced, prerequisites: take NURS 312 concurrently**NURS 324-701 Therapeutic****Interventions**

Course dates: 6/24 - 8/4

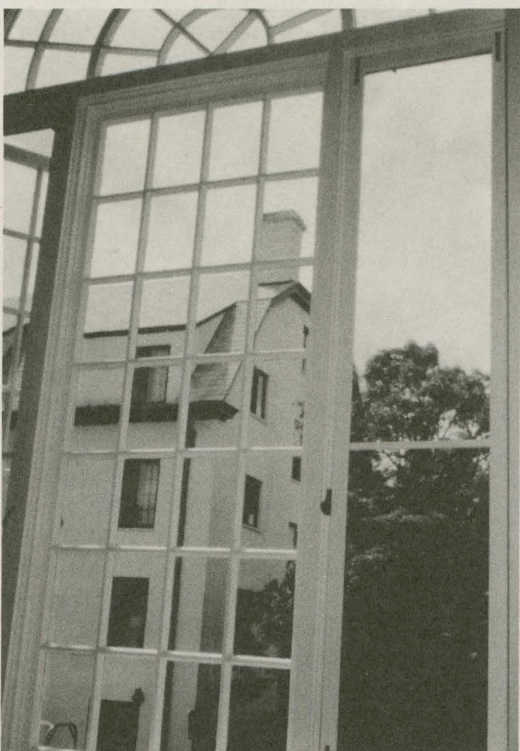
4 credits, TW 7 am - 3:30 pm; Gunter 2180; Peters, Diane  
#0535 - lab, see current catalog, majors only, S/U graded, 4 additional hours/week tba



**NURS 324-721 Therapeutic****Interventions**

Course dates: 6/24 - 8/4  
 4 credits, TW 7 am - 3:30 pm;  
 Gunter 2110; staff  
 #0536 - lab, see current catalog,  
 majors only, S/U graded, 4  
 additional hours/week tba

**NURS 324-731 Therapeutic****Interventions**

Course dates: 6/24 - 8/4  
 4 credits, TW 7 am - 3:30 pm;  
 Gunter 2190; staff  
 #0537 - lab, see current catalog,  
 majors only, S/U graded, 4  
 additional hours/week tba

**NURS 324-741 Therapeutic****Interventions**

Course dates: 6/24 - 8/4  
 4 credits, TW 7 am - 3:30 pm;  
 Gunter 2110; staff  
 #0538 - lab, see current catalog,  
 majors only, S/U graded, 4  
 additional hours/week tba

**NURS 510-702 Concepts in****Transcultural Nursing**

For seniors, post-BS or -MS nursing students. Focuses on transcultural nursing and cultural assessment for the purpose of providing culturally congruent and competent nursing care. Describes culture care beliefs, values, and practices of specific cultures.

Course dates: 7/20 - 24  
 3 credits, MTWRF 8 am - 5 pm;  
 Peters, Diane  
 #0696 - see current catalog

**NURS 650-003 Health Care of****Families III**

Course dates: 5/14, 5/21, 6/11,  
 6/18, 7/9, and 7/16  
 4 credits, R 9:25 am - 12:30 pm,  
 R 1:15 - 2:55 pm; Gunter 3000;  
 Martin, Janice  
 #0529 - majors only, required lab  
 arranged, clinical tba,  
 prerequisites: NURS 505

**NURS 691-009 Applied Nursing****Research**

Course dates: 5/14;6/18; 7/16  
 2 credits, R 3:10 - 6:05 pm;  
 Gunter 3000; White, Nancy  
 #0530 - lab, graduates only,  
 majors only, credit varies 2 - 4  
 hours, additional hours tba,  
 prerequisites: NURS 502, NURS  
 505

**OCN-****Oceanography****OCN 110-507 Oceans and****Humankind**

Course dates: 5/13 - 6/23  
 3 credits, MTWR 1:15 - 2:55 pm;  
 Ross 3570; staff  
 #0099 - GE 6, Non-major only

**PE - Physical Education****PE 114-501 Golf**

Course dates: 5/13 - 6/19  
 1 credit, MWF 7:30 - 9:10 am;  
 Rollins, Bobby  
 #0676 - GE 3, \$35 fee required,  
 Class will meet at Highland Hills  
 Golf Course 2200 Clubhouse Drive

**PE 132-502 Adventure****Activities**

Course dates: 5/13 - 5/15  
 1 credit, WRF 8 am - 6 pm;  
 Jackson Field; staff  
 #0661 - GE 3, \$15 fee required

**PE 146-401 Aerobics**

Course dates: 6/8 - 7/31  
 1 credit, MTWR 7 - 7:50 am;  
 Gunter 1840; staff  
 #0677 - GE 3, \$1 fee required

**PE 150-701 Jogging and Walking**

Course dates: 6/24 - 7/21  
 1 credit, MTWR 7:30 - 9:10  
 am; Butler-Hancock 218; staff  
 #0678 - GE 3

**PE 210-503 Movement Fundamentals and Motor Development**

Course dates: 5/13 - 6/23  
 3 credits, MTWR 9:25 - 11:05  
 am; Gunter 1840; Messerole,  
 Michael  
 #0613 - majors/minors only

**PE 212-505 Fitness,****Conditioning and Physiology**

Course dates: 5/13 - 6/23  
 3 credits, MTWR 11:20 am - 1  
 pm; Gunter 2120; Messerole,  
 Michael  
 #0669 - majors/minors only

**PE 233-503 Advanced First Aid and Cardiopulmonary Resuscitation**

Course dates: 5/13 - 6/23  
 2 credits, MWF 9:25 - 11:05 am;  
 Butler-Hancock 248; Rollins, Bobby  
 #0670 - \$4 fee required

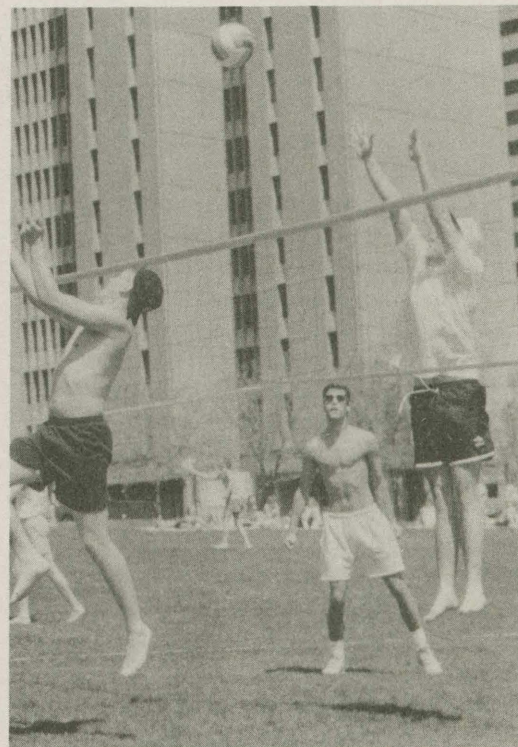

**The following four Physical Education courses are to be taken concurrently:**

These courses are an intensive, four-week program that focuses on planning and teaching specific outdoor activities. Besides minimal-impact travel and camping skills, students will be introduced to wilderness safety and first aid.

**PE 234-570 Approaches and Methods of Bike Touring and Cycling**

Course dates: 5/16 - 6/13  
2 credits, hours arranged; staff #0657 - lab, contact Reid Cross at 351-1717 for course information by May 8. Course will be held concurrently with PE 236, 237, and 239, prerequisite: PE 232 or equivalent

**PE 236-570 Approaches and Methods of Technical Rock Climbing and Basic Mountaineering**

Course dates: 5/16 - 6/13  
2 credits, hours arranged; Cross, Reid  
#0658 - lab, Contact Reid Cross at 351-1717 for course information by May 8. Course will be held concurrently with PE 234, 237, and 239, prerequisite: PE 232 or equivalent

**PE 237-570 Approaches and Methods of Whitewater and Wilderness Canoeing**

Course dates: 5/16 - 6/13  
2 credits, hours arranged; staff #0659 - lab, Contact Reid Cross at 351-1717 for course information by May 8. Course will be held concurrently with PE 234, 236, and 239, prerequisite: PE 232 or equivalent

**PE 239-570 Approaches and Methods of Outdoor Adventure and Wilderness Living Skills and Travel - Backpacking**

Course dates: 5/16 - 6/13  
2 credits, hours arranged; Cross, Reid  
#0660 - lab, Contact Reid Cross at 351-1717 for course information by May 8. Course will be held concurrently with PE 234, 236, and 237, prerequisite: PE 232 or equivalent

**PE 392-070 Internship in Physical Education**

Course dates: 5/11 - 8/7  
1 credit, hours arranged; Gray, Dianna  
#0655 - lab, consent of instructor, see current catalog, S/U graded, credit varies 1 - 6 hours

**PE 508-403 Workshop: Curriculum Innovations in Physical Education**

Elementary and secondary physical educators will take a close look at innovative and fun activities and games. Provides "kid tested and approved" methods and activities for increasing performance levels and increasing the quality and quantity of physical performance. Particular emphasis is placed on initiatives, outdoor adventure activities, outcomes based fitness, international games, and innovative activities for both elementary and secondary programs.

Course dates: 6/15 - 19  
2 credits, MTWRF 9:25 am - 3:30 pm; Gunter 1840; Sariscsany, Mary  
#0688

**PE 513-702 Challenge Course Facilitator Training**

New instructors will obtain the skills, knowledge, and awareness necessary to facilitate challenge course activities in a safe, enjoyable manner. Physical education teachers and camp and recreation specialists who wish to enhance their existing curricula with adventure activities for the purpose of enhancing social and academic skills are encouraged to attend this training.

Course dates: 7/17 - 19  
2 credits, FSN 8 am - 7 pm; Jackson Field 4; Cross, Don  
#0767 - optional grading by section

**PE 513-706 Women's Leadership and Rock Climbing**

Present topics related to issues in leadership, with particular attention to gender roles and stereotypes that frequently surface in today's society; and (2) apply leadership principles to the acquisition of rock climbing skills. An overall intent is to create conditions for empowering women, and rock climbing is an especially robust activity and setting for accomplishing that end. Class will be held at Old Man Mountain in Estes Park.  
Course dates: 7/20 - 25  
3 credits, MTWRFS; Ritter-Taylor, Michelle  
#0765 - optional grading by section, class will meet 12:20 pm Monday, July 20 thru noon Saturday, July 25. Contact instructor at 351-1755 for more information.

**PE 550-701 Program Management**

Course dates: 6/24 - 8/4  
3 credits, MTWR 7:30- 9:10 am; Gunter 1150; Stotlar, David  
#0653

**PE 598-707 Sport and Higher Education**

Identify contemporary issues and problems in sport in American higher education, their historical foundation, and propose methods for their resolution. A primary objective is that students be cognizant of issues and concerns in sport which may have a direct bearing in their future involvement in sport at the collegiate level.  
Course dates: 6/25 - 8/4  
3 credits, TR 1:15 - 4:50 pm; Gunter 1150; Sharp, Linda  
#0768 - optional grading by section

**PE 602-405 Introduction to Research in Kinesiology and Physical Education**

Course dates: 6/8 - 7/2  
3 credits, MTWR 11:20 am - 1:50 pm; Butler-Hancock 248; Phillips, Allen  
#0671

**PE 612-405 Measurement of Human Performance**

Course dates: 7/6 - 31  
3 credits, MTWR 11:20 am - 1:50 pm; Butler-Hancock 248; Phillips, Allen  
#0672

**PE 676-703 Sport Public Relations and Information Systems**

Course dates: 6/24 - 8/4  
3 credits, MTWR 9:25 - 11:05 am; Gunter 1150; Gray, Dianna #0654

**PE 692-070 Graduate Internship in Physical Education**

Course dates: 5/11 - 8/7  
1 credit, hours arranged; Gray, Dianna  
#0656 - lab, consent of instructor, S/U graded, credit varies 1 - 6 hours

**PHIL - Philosophy**

**PHIL 100-505 Introduction to Philosophy**

Course dates: 5/13 - 6/23  
3 credits, MTWR 11:20 am - 1 pm; Candelaria 264; Temkin, Jack #0284 - GE 4

**PHIL 100-703 Introduction to Philosophy**

Course dates: 6/24 - 8/4  
3 credits, MTWR 9:25 - 11:05 am; Candelaria 77; Blanke, Richard #0285 - GE 4

**PHYS - Physics**

**PHYS 220-503 Introductory**

**Physics I**

Course dates: 5/13 - 6/23  
5 credits, MTWRF 9:25 - 11:05 am; Ross 1190; Mallory, Kendall #0287 - GE 6, see PHYS 220 L, required lab, \$17 fee required, prerequisite: MATH 124 or equivalent

**PHYS 220-505 Introductory**

**Physics I Lab**

Course dates: 5/13 - 6/23  
0 credit, TR 11:20 am - 3:05 pm; Ross 510; Sung, Ruwang #0289 - GE 6, lab

**PHYS 220-535 Introductory**

**Physics I Lab**

Course dates: 5/13 - 6/23  
0 credit, MW 11:20 am - 3:05 pm; Ross 510; Mallory, Kendall #0294 - GE 6, lab

**PHYS 221-703 Introductory**

**Physics II**

Course dates: 6/24 - 8/4  
5 credits, MTWRF 9:25 - 11:05 am; Ross 1190; Walch, Robert #0295 - see PHYS 221 L, required lab, \$17 fee required, prerequisite: PHYS 220

**PHYS 221-707 Introductory**

**Physics II Lab**

Course dates: 6/24 - 8/4  
0 credit, TR 1:15 - 4 pm; Ross 510; Walch, Robert #0297 - lab

**PPSY - Professional Psychology**

**PPSY 468-507 Psychology of Women**

Course dates: 5/14 - 15, 5/21 - 22  
2 credits, R 1:15 - 8:15 pm, F 8 am - 5 pm; McKee 253; Softas-Nall, Basilia #0203 - Juniors or above

**★PPSY 508-401 Ethics & Law in the Delivery of Psychological Services in Schools**

School psychology, school counseling and other mental health professionals will learn a variety of legal and ethical issues affecting practice in the public school setting, as well as in higher education settings. Attention is focused on state and federal legislation, special and regular education case law, psychological practice case law, and ethical standards, reasoning processes, and conduct in applied settings. Special consideration is given to the nonequivalence of ethical standards of practice as they relate to legal mandates and court decisions concerning psychological practice in the schools.

Course dates: 6/24 - 7/14  
3 credits, MTWR 7:30 - 11:05 am; McKee 204; Bardos, Achilles #0747

**★PPSY 508-411 Health**

**Psychology**

The course is designed from the research and theory of many disciplines to describe how psychology and health are interconnected. The course adopts the biopsychosocial model as its basic explanatory theme as well as a primary prevention orientation, even though all levels of prevention will be addressed.

Course dates: 6/27-28; 7/11-12  
2 credits, SN 9 am - 5 pm; McKee 221; Copeland, Ellis #0446



**★PPSY 513-411 Suicide Prevention, Intervention and Postvention**

Study of suicidal behavior including historical/theoretical/statistical overview. Current knowledge about risk factors, symptoms, assessment tools. Emphasis on practical application of intervention strategies. Understanding and providing aftercare for surviving family members. Evaluation of school/community need for development of mental health services to persons at risk for suicide and for aftercare of families who have lost a loved one to suicide. Legal/ethical aspects of suicide prevention, intervention, and postvention services.  
Course dates: 6/8 - 7/27  
2 credits, M 6 - 9:20 pm; staff #0764 - S/U graded

**★PPSY 513-502 Eating Disorders: An Introduction to Etiology and Treatment**

This seminar is designed to provide an overview of the continuum of eating disorders, including anorexia nervosa, bulimia nervosa and subclinical eating disorders. The major objective of the course is to give students an overview of the issues in the development, maintenance, and treatment of eating disorders.

Course dates: 6/5 - 6, 6/19 - 20  
2 credits, FS 8 am - 5 pm; McKee 253; O'Halloran, Mary #0416 - S/U graded

**PPSY 558-505 Abnormal Psychology**

Course dates: 5/13 - 6/23  
3 credits, MTWR 11:20 am - 1 pm; McKee 221; Gonzalez, David #0206 - graduates only

**PPSY 559-509 Introduction to Clinical Hypnosis**

Course dates: 5/13 - 6/23  
2 credits, MTW 3:10 - 4:50 pm; McKee 201; D'Amato, Rik #0419 - consent of instructor, graduates only, prerequisites: PPSY 612 or equivalent

**PPSY 565-407 Psychology of Prejudice**

Course dates: 7/16-17; 7/30-31  
2 credits, R 1:15 - 8:15 pm, F 8 am - 5 pm; McKee 221; Gonzalez, David #0447 - graduates only

**PPSY 568-507 Psychology of Women**

Course dates: 5/14 - 15, 5/21 - 22  
2 credits, R 1:15 - 8:15 pm, F 8 am - 5 pm; McKee 253; Softas-Nall, Basilia #0208 - graduates only

**PPSY 569-510 Violence Against Women and Children**

Course dates: 5/19 - 6/23  
2 credits, T 4 - 9 pm; McKee 253; Softas-Nall, Basilia #0751 - Seniors or above

**PPSY 585-711 Family Counseling and Education in School Settings**

Course dates: 7/18 - 19; 8/1 - 2  
2 credits, SN 8 am - 5 pm; McKee 221; Walsh, William #0210

**PPSY 602-707 Foundations of School Guidance**

Course dates: 6/24 - 8/4  
3 credits, MW 1:15 - 2:55 pm, T 1:15 - 4:50 pm; McKee 221; Osorno, Wendell #0211

**PPSY 603-511 Counseling Children and Adolescents**

Course dates: 6/5 - 7, 6/19 - 21  
3 credits, SN 8 am - 5 pm, F 4:30 - 9 pm; McKee 221; Osorno, Wendell #0212

**PPSY 605-711 Group Laboratory Experience**

Course dates: 6/24 - 7/29  
1 credit, W 7 - 9:30 pm; McKee 205; staff #0213 - consent of instructor, see current catalog, S/U graded

**PPSY 606-709 Theories and Practices in Group Guidance**

Course dates: 6/24 - 8/3  
2 credits, MW 3:10 - 5:30 pm; McKee 221; staff #0214 - consent of instructor

**PPSY 607-511 Theories of Counseling**

Course dates: 5/14 - 6/23  
3 credits, TR 5 - 8:30 pm; McKee 221; Baldo, Tracy #0215 - majors only

**PPSY 610-507 Theories of Personality**

Course dates: 6/3 - 23  
2 credits, MW 1:15 - 5:45 pm; McKee 204; Softas-Nall, Basilia #0415

**PPSY 611-070 Externship in Guidance Services**

Course dates: 5/13 - 8/4  
5 credits, hours arranged; Shaw, Sarah #0267 - lab, consent of instructor, majors only, S/U graded

**PPSY 612-403 Practicum in Individual Counseling**

Course dates: 6/8 - 7/30  
5 credits, MTWR 9:25 am - 1 pm; McKee 253; staff #0276 - lab, consent of instructor, majors only, S/U graded, \$23.25 fee required, additional hours arranged, prerequisites: PPSY 607

**PPSY 613-070 Externship in Counseling with Children**

Course dates: 5/13 - 8/4  
5 credits, hours arranged; Shaw, Sarah #0270 - lab, consent of instructor, majors only, S/U graded

**PPSY 614-070 Externship in Counseling with Youth and/or Adults**

Course dates: 5/13 - 8/4  
5 credits, hours arranged; Shaw, Sarah #0282 - lab, consent of instructor, majors only, S/U graded

**PPSY 616-507 Career Theory, Counseling and Assessment**

Course dates: 6/3 - 22  
3 credits, MW 1:15 - 8:45 pm; McKee 253; Baldo, Tracy #0291 - \$25 fee required



**PPSY 624-511 Assessment and Treatment of Substance Abuse**

Course dates: 5/15 - 17, 5/29 - 31  
3 credits, SN 8 am - 5 pm, F 4:30 - 9 pm; McKee 221; Faragher, Michael  
#0293 - majors only

**PPSY 655-501 Community Psychology and Social Systems**

Course dates: 5/13 - 6/23  
3 credits, MTWR 7:30 - 9:10 am; McKee 221; Copeland, Ellis  
#0299

**PPSY 657-705 Legal and Ethical Aspects of Counseling and Psychology**

Course dates: 6/24 - 8/4  
3 credits, MTWR 11:20 am - 1 pm; McKee 221; Shaw, Sarah  
#0300

**PPSY 663-070 Research Apprenticeship: School Psychology**

Course dates: 5/13 - 8/4  
1 credit, hours arranged; Schicke, Michelle  
#0301 - lab, consent of instructor, credit varies 1 - 2 hours

**PPSY 665-507 Family Systems**

Course dates: 5/13 - 6/1  
3 credits, MW 1:15 - 10 pm; McKee 204; Walsh, William  
#0302

**PPSY 669-707 Advanced Methods: Marriage and Family Therapy**

Course dates: 6/25 - 8/4  
3 credits, TR 1:15 - 4:50 pm; McKee 253; Walsh, William  
#0303 - prerequisites: PPSY 612 PPSY 662, PPSY 665

**PPSY 670-503 Psychological Testing and Measurement**

Course dates: 5/13 - 6/23  
2 credits, MTW 9:25 - 11:05 am; McKee 221; Bardos, Achilles  
#0304

**PPSY 671-407 Testing: Analysis and Interpretation**

Course dates: 6/25 - 26; 7/9 - 10  
2 credits, R 1:15 - 8:15 pm F 8 am - 5 pm; McKee 221; Osorno, Wendell  
#0448 - prerequisite: PPSY 670

**PPSY 672-705 Neuropsychology of Learning Disabilities and Traumatic Brain Injuries**

Course dates: 6/24 - 7/14  
3 credits, MTWR 11:20 am - 2:55 pm; McKee 204; D'Amato, Rik Carl  
#0417 - prerequisite: PPSY 670

**PPSY 673-401 Individual Tests of Intelligence and Personality**

Course dates: 6/24 - 7/14  
3 credits, MTWR 7:30 - 11:05 am; McKee 221; Schicke, Michelle  
#0449 - \$25 fee required, prerequisite: PPSY 670

**PPSY 676-709 Infant and Toddler Neuropsychological Assessment and Intervention**

Course dates: 6/24 - 8/4  
3 credits, MTW 3:10 - 5:20 pm; McKee 204; Hess, Robyn  
#0420 - see current catalog, \$20 fee required, prerequisites: EDSE 501, EPRE 630, PPSY 674, PPSY 675

**PPSY 678-407 Practicum in Personality and Clinical Assessment**

Course dates: 6/8 - 7/30  
5 credits, MTWR 1:15 - 4:50 pm; McKee 203; Schicke, Michelle  
#0308 - consent of instructor, see current catalog, \$80 fee required, additional hours arranged

**PPSY 692-070 Externship**

Course dates: 5/13 - 8/4  
2 credits, hours arranged; Baldo, Tracy  
#0309 - lab, consent of instructor, majors only, S/U graded, credit varies 2 - 8 hours

**PPSY 714-470 Practicum in Supervision of Counseling**

Course dates: 6/8 - 7/31  
3 credits, hours arranged; Baldo, Tracy  
#0310 - lab, consent of instructor, majors only, credit varies 3 - 6 hours, prerequisites: PPSY 702, PPSY 712

**PPSY 733-070 Research Apprenticeship**

Course dates: 5/13 - 8/4  
1 credit, hours arranged; Shaw, Sarah  
#0311 - lab, consent of instructor, majors only, S/U graded

**PPSY 755-070 Supervised Practicum in College Teaching**

Course dates: 5/13 - 8/4  
1 credit, hours arranged; Shaw, Sarah  
#0312 - lab, consent of instructor, majors only, credit varies 1 - 6 hours

**PPSY 775-470 Supervision of Psychological Testing**

Course dates: 6/8 - 7/31  
3 credits, hours arranged; Copeland, Ellis  
#0316 - consent of instructor, credit varies 3 - 9 hours

**PPSY 777-503 Applied Neuropsychology**

Course dates: 5/13 - 6/23  
4 credits, MTWR 9:25 am - noon; McKee 204; D'Amato, Rik Carl  
#0418 - see current catalog, \$30 fee required, additional hours arranged

**PPSY 781-507 Evaluation of Psychological Services**

Course dates: 5/13 - 6/23  
3 credits, MTWR 1:15 - 2:55 pm; McKee 221; Bardos, Achilles  
#0750 - prerequisite: EPRE 602



**PPSY 782-509 Introduction to Rorschach Administration and Scoring**

Course dates: 5/13 - 6/22  
2 credits, MW 3:10 - 5:45 pm;  
McKee 221; Gonzalez, David  
#0524 - consent of instructor,  
\$10 fee required, prerequisite:  
PPSY 558, PPSY 675, PPSY 678

**PPSY 789-070 Internship in School Psychology**

Course dates: 5/13 - 8/4  
2 credits, hours arranged;  
Copeland, Ellis  
#0322 - lab, consent of instructor,  
credit varies 2 - 10 hours, S/U  
graded, prerequisites: PPSY 674,  
PPSY 678, PPSY 779

**PPSY 791-070 Internship in Counseling Psychology**

Course dates: 5/13 - 8/4  
5 credits, hours arranged;  
Gonzalez, David  
#0324 - lab, consent of instructor,  
majors only

**PPSY 792-070 Internship in Counselor Education**

Course dates: 5/13 - 8/4  
3 credits, hours arranged; Baldo,  
Tracy  
#0327 - lab, consent of instructor,  
majors only, credit varies 3 - 6  
hours

## PSCI - Political Science

**PSCI 100-503 United States National Government**

Course dates: 5/13 - 6/23  
3 credits, MTWR 9:25 - 11:05  
am; Michener L 84; Lujan, Herman  
#0314 - GE 5

**PSCI 203-505 Colorado Politics**

Course dates: 5/13 - 6/23  
3 credits, MTWR 11:20 am - 1  
pm; Michener L 84; Mazurana,  
Steve  
#0386 - GE 5

**PSCI 392-070 Internship**

Course dates: 5/11 - 8/7  
3 credits, hours arranged;  
Mazurana, Steve  
#0318 - lab, consent of instructor,  
see current catalog, credit varies 3  
- 10 hours

## PSY - Psychology

**PSY 230-503 Human Growth and Development**

Course dates: 5/13 - 6/23  
4 credits, MTWR 9:25 - 11:05  
am; McKee 338; Alcorn, Mark  
#0326 - GE 5, see PSY 230 L,  
required lab, see current catalog,  
must also take PSY 230 - 573

**PSY 230-573 Human Growth and Development Lab**

Course dates: 5/13 - 6/23  
0 credit, hours arranged; Alcorn,  
Mark  
#0329 - GE 5, lab, must also take  
PSY 230 - 503

**PSY 265-703 Social Psychology**

Course dates: 6/24 - 8/4  
3 credits, MTWR 9:25 - 11:05  
am; McKee 338; staff  
#0335 - GE 5

**PSY 330-701 Child and Adolescent Psychology**

Course dates: 6/24 - 8/4  
3 credits, MTWR 7:30 - 9:10 am;  
McKee 333; Schlewitt, Lora  
#0336 - prerequisite: PSY 230

**PSY 341-703 Principles of Learning**

Course dates: 6/24 - 8/4  
3 credits, MTWR 9:25 - 11:05  
am; McKee 333; Gilliam, David  
#0337 - prerequisite: PSY 120

**PSY 344-507 Group Processes and Roles**

Course dates: 5/13 - 6/23  
3 credits, MTWR 1:15 - 2:55 pm;  
McKee 333; Karlin, Nancy  
#0330 - majors only

**PSY 350-501 Theories of Personality**

Course dates: 5/13 -  
6/23  
3 credits, MTWR 7:30 -  
9:10 am; McKee 333;  
Bromley, Susan  
#0331 - prerequisite: PSY  
120

**PSY 366-705 Industrial Psychology**

Course dates: 6/24 - 8/4  
3 credits, MTWR 11:20  
am - 1 pm; McKee 333;  
Sheehan, Eugene  
#0338

**PSY 400-503 Research Design and Analysis**

Course dates: 5/13 - 6/23  
5 credits, MTR 9:25 am - 1 pm;  
McKee 333; Granrud, Carl  
#0332 - majors only, see PSY 400  
L, required lab, see current  
catalog, \$10 fee required, must  
also take PSY 400-523 ,  
prerequisites: PSY 120, PSY 200

**PSY 400-523 Research Design and Analysis**

Course dates: 5/13 - 6/23  
0 credit, W 9:25 am - 1 pm;  
McKee 333; Granrud, Carl  
#0333 - lab, must also take PSY  
400-503

**PSY 443-505 Motivation**

Course dates: 5/13 - 6/23  
3 credits, MTWR 11:20 am - 1  
pm; McKee 338; Karlin, Nancy  
#0334 - prerequisites: PSY 120

**PSY 467-707 Psychology of Prejudice**

Course dates: 6/24 - 8/4  
3 credits, MTWR 1:15 - 2:55 pm;  
McKee 333; Sheehan, Eugene  
#0339

**PSY 491-070 Psychology Field Experience**

Course dates: 5/13 - 8/4  
1 credit, hours arranged; Poston,  
Charles  
#0325 - lab, consent of instructor,  
see current catalog, majors only,  
S/U graded, credit varies 1 - 6  
hours



## REC – Recreation

### REC 394-070 Practicum in

#### Recreation and Leisure Studies

Course dates: 5/13 - 8/4  
1 credit, hours arranged; Ososkie, Joseph  
#0555 - lab, consent of instructor, credit varies 1 - 3 hours, S/U graded, prerequisite: REC 203 or equivalent

### REC 492-071 Internship in Recreation

Course dates: 5/11 - 8/7  
12 credits, hours arranged; Ososkie, Joseph  
#0742 - lab, consent of instructor, see current catalog

## SCED – Science Education

### SCED 671-705 Elementary and Middle School Science Curriculum

Course dates: 6/24 - 8/4  
2 credits, MTW 11:20 am - 1 pm; Ross 3310; staff  
#0381 - graduates only

## SCI – Science

### SCI 106-705 Introduction to Spaceflight

Course dates: 6/24 - 8/4  
3 credits, MTWR 11:20 am - 1 pm; Ross 1190; Mallory, Kendall  
#0288 - GE 6

### SCI 109-503 The Cosmos

Course dates: 5/13 - 6/23  
3 credits, MTWR 9:25 - 11:05 am; Ross L 1040; Sung, Ruwang  
#0296 - GE 6

## SOC – Sociology

### SOC 120-507 Introduction to

#### Family Studies

Course dates: 5/13 - 6/23  
3 credits, MTWR 1:15 - 2:55 pm; Candelaria 206; Trahan, Richard  
#0343 - GE 5

### SOC 221-707 Sociology of

#### Gender

Course dates: 6/24 - 8/4  
3 credits, MTWR 1:15 - 2:55 pm; Candelaria 206; Dexter, Hedy  
#0350 - GE 7, prerequisite: SOC 100 or equivalent

### SOC 237-703 Sociology of

#### Minorities

Course dates: 6/24 - 8/4  
3 credits, MTWR 9:25 - 11:05 am; Candelaria 266; Musick, David  
#0347 - GE 7, prerequisite: SOC 100 or equivalent

### SOC 326-709 Sociology of

#### Childhood and Adolescence

Course dates: 6/24 - 8/4  
3 credits, MTWR 3:10 - 4:50 pm; Candelaria 69; Trahan, Richard  
#0352 - prerequisite: SOC 100 or equivalent

### SOC 340-707 Juvenile

#### Delinquency

Course dates: 6/24 - 8/4  
3 credits, MTWR 1:15 - 2:55 pm; Candelaria 69; Musick, David  
#0351 - prerequisite: SOC 100 or equivalent

### SOC 346-503 Criminology

Course dates: 5/13 - 6/23  
3 credits, MTWR 9:25 - 11:05 am; Candelaria 69; Jennison, Karen  
#0348 - prerequisite: SOC 100 or equivalent

### SOC 351-505 Classical Social

#### Theory

Course dates: 5/13 - 6/23  
3 credits, MTWR 11:20 am - 1 pm; Candelaria 78; Marshall, James  
#0342 - prerequisite: SOC 100 or equivalent

### SOC 352-705 Contemporary

#### Social Theory

Course dates: 6/24 - 8/4  
3 credits, MTWR 11:20 am - 1 pm; Candelaria 67A; Trahan, Richard  
#0349 - prerequisite: SOC 100 or equivalent

### SOC 361-501 Social Research

Course dates: 5/13 - 6/23  
3 credits, MTWR 7:30 - 9:10 am; Candelaria 45; Moore, Melanie  
#0340 - \$10 fee required, prerequisites: STAT 150, SOC 100 or equivalent

### SOC 362-503 Social Statistics

Course dates: 5/13 - 6/23  
3 credits, MTWR 9:25 - 11:05 am; Candelaria 209; Moore, Melanie  
#0605 - \$10 fee required, prerequisites: STAT 150, SOC 100 or equivalent

### SOC 378-507 Sociology of Education

Course dates: 5/13 - 6/23  
3 credits, MTWR 1:15 - 2:55 pm; Candelaria 69; Marshall, James  
#0344 - prerequisite: SOC 100 or equivalent

### SOC 423-509 Violence and the Family

Course dates: 5/13 - 6/23  
3 credits, MTWR 3:10 - 4:50 pm; Candelaria 69; Dexter, Hedy  
#0345 - prerequisite: SOC 100 or equivalent

### SOC 490-070 Internship

Course dates: 5/11 - 8/7  
3 credits, hours arranged; Reichel, Philip  
#0353 - lab, credit varies 3 - 9 hours, prerequisite: SOC 100 or equivalent



## SOSC – Social Science

### SOSC 470-503 Theory and Research in Social Science

Course dates: 5/13 - 6/23  
3 credits, MTWR 9:25 - 11:05 am; Candelaria 67B; Klein, Phil #0398

### SOSC 470-505 Theory and Research in Social Science

Course dates: 5/13 - 6/23  
3 credits, MTWR 11:20 am - 1 pm; Candelaria 45; Aske, David #0320

## SPAN – Spanish

### SPAN 201-537 Intermediate

#### Spanish I

Course dates: 5/13 - 6/23  
3 credits, MTWR 1:15 - 2:55 pm; Candelaria 36; staff #0229 - GE 4, see current catalog, \$6 fee required

### SPAN 202-707 Intermediate

#### Spanish II

Course dates: 6/24 - 8/4  
3 credits, MTWR 1:15 - 2:55 pm; Candelaria 36; staff #0230 - GE 4, \$6 fee required, prerequisite: SPAN 201 or equivalent

### SPAN 302-547 Spanish

#### Composition

Course dates: 5/13 - 6/23  
3 credits, MTWR 1:15 - 2:55 pm; Candelaria 264; Rodriguez, Teresa. #0231 - see current catalog, prerequisite: SPAN 301

### ★SPAN 510-402 Advanced

#### Placement Program-Spanish

Designed to provide content and pedagogical information related to the teaching of grammar and literature in the secondary school. consent of instructor.

Course dates: 6/15 - 19  
2 credits, MTWRF 8:30 am - 4:30 pm; Candelaria 67A; Ballman, Terry #0522 - graduates only, S/U graded, consent of instructor

### SPAN 560-402 Spanish

#### Civilization and Culture

Interpretation of the civilization and culture of Spain from its earliest beginnings to the present. Includes an analysis of the artistic, political and economic currents that have shaped modern Spain.

Course dates: 6/15 - 7/3  
2 credits, MTWRF 8 - 9:55 am; Candelaria 36; Rodriguez, Alfonso #0239 - see current catalog

### SPAN 571-407 Readings in

#### Spanish Literature

Thorough coverage of many periods of Spanish literature, especially the generation of 1898.

Course dates: 6/15 - 7/3  
3 credits, MTWRF 1:20 - 4:20 pm; Candelaria 45; Gonzalez, Ester #0240 - see current catalog

### SPAN 582-404 Spanish for Oral

#### Proficiency

Develop oral proficiency by exposure to superior linguistic functions.

Course dates: 6/15 - 7/3  
2 credits, MTWRF 10:10 - 12:05 am; Candelaria 36; Rodriguez, Teresa #0241 - see current catalog

## SPCO – Speech Communication

### SPCO 100-505 Basics of Public Speaking

Course dates: 5/13 - 6/23  
1 credit, MW 11:20 am - 1 pm; Candelaria 8; Ferguson, Sherilyn #0369 - prerequisite: take SPCO 103 concurrently

### SPCO 103-507 Speaking

#### Evaluation

Course dates: 5/13 - 6/23  
2 credits, MTW 1:15 - 2:55 pm; Candelaria 7; Ferguson, Sherilyn #0370 - prerequisite: take SPCO 100 concurrently

### SPCO 103-527 Speaking

#### Evaluation

Course dates: 5/13 - 6/23  
2 credits, MTW 1:15 - 2:55 pm; Candelaria 8; staff #0409 - prerequisite: take SPCO 100 concurrently

### SPCO 212-507 Professional

#### Speaking

Course dates: 5/13 - 6/23  
3 credits, MTWR 1:15 - 2:55 pm; Candelaria 208; staff #0371 - prerequisite: SPCO 100

### SPCO 221-501 Non-Verbal

#### Communication

Course dates: 5/13 - 6/23  
3 credits, MTWR 7:30 - 9:10 am; Candelaria 208; Karre, Idahlynn #0372

### SPCO 321-503 Interpersonal

#### Theory

Course dates: 5/13 - 6/23  
3 credits, MTWR 9:25 - 11:05 am; Candelaria 45; Karre, Idahlynn #0373

### SPCO 323-705 Intercultural

#### Communication

Course dates: 6/24 - 8/4  
3 credits, MTWR 11:20 am - 1 pm; Candelaria 45; Keaten, James #0376 - GE 7





**SPCO 324-509 Family****Communication**

Course dates: 5/13 - 6/23  
3 credits, MTWR 3:10 - 4:50 pm;  
Candelaria 208; Ferguson,  
Sherilyn  
#0374

**SPCO 330-505 Small Group****Communication**

Course dates: 5/13 - 6/23  
3 credits, MTWR 11:20 am - 1  
pm; Candelaria 208; staff  
#0375

**SPCO 341-703 Courtroom****Communication**

Course dates: 6/24 - 8/4  
3 credits, MTWR 9:25 - 11:05  
am; Candelaria 78; Allen, Linda  
#0378

**SPCO 343-701 Persuasion**

Course dates: 6/24 - 8/4  
3 credits, MTWR 7:30 - 9:10 am;  
Candelaria 208; Allen, Linda  
#0377

**SPCO 541-703 Courtroom****Communication**

Course dates: 6/24 - 8/4  
3 credits, MTWR 9:25 - 11:05  
am; Candelaria 78; Allen, Linda  
#0379

## SRM – Statistics and Research Methods

**SRM 600-509 Introduction to  
Graduate Research**

Course dates: 5/13 - 6/23  
3 credits, MTWR 3:10 - 4:50 pm;  
McKee 141; Shaw, Dale  
#0151

**SRM 600-703 Introduction to  
Graduate Research**

Course dates: 6/24 - 8/4  
3 credits, MTWR 9:25 - 11:05  
am; McKee 137; Schnelker, Diane  
#0152

**SRM 600-705 Introduction to  
Graduate Research**

Course dates: 6/24 - 8/4  
3 credits, MTWR 11:20 am - 1  
pm; McKee 137; Pulos, Steve  
#0153

**SRM 600-709 Introduction to  
Graduate Research**

Course dates: 6/24 - 8/4  
3 credits, MTW 3:10 - 5:25 pm;  
McKee 141; Lennon, Randy  
#0154

**SRM 602-401 Statistical  
Methods I**

Course dates: 6/24 - 7/15  
3 credits, MTWR 7:30 - 11:05  
am; McKee 138; Shaw, Dale  
#0451 - prerequisite: SRM 600

**SRM 602-509 Statistical  
Methods I**

Course dates: 5/13 - 6/23  
3 credits, MTWR 3:10 - 4:50 pm;  
McKee 137; Mundfrom, Daniel  
#0175 - prerequisite: SRM 600

**SRM 603-701 Statistical  
Methods II**

Course dates: 7/15 - 8/4  
3 credits, MTWR 7:30 - 11:05  
am; McKee 141; Shaw, Dale  
#0177 - prerequisite: SRM 602 or  
equivalent

**SRM 603-709 Statistical  
Methods II**

Course dates: 6/24 - 8/4  
3 credits, MTWR 3:10 - 4:50 pm;  
McKee 137; Mundfrom, Daniel  
#0178 - prerequisite: SRM 602 or  
equivalent

**SRM 610-705 Statistical  
Methods III**

Course dates: 6/24 - 8/4  
3 credits, MTWR 11:20 am - 1  
pm; McKee 428; Mundfrom,  
Daniel  
#0179 - see current catalog,  
prerequisites: SRM 502, SRM 603

**SRM 680-707 Qualitative  
Research Methods**

Course dates: 6/24 - 8/4  
3 credits, MTWR 1:15 - 2:55 pm;  
McKee 136; Schnelker, Diane  
#0180 - prerequisite: SRM 600 or  
equivalent

**SRM 700-703 Advanced  
Research Methods**

Course dates: 6/24 - 8/4  
3 credits, MTWR 9:25 - 11:05  
am; McKee 136; McDevitt, Teresa  
#0181 - see current catalog,  
prerequisites: SRM 502, SRM  
600, SRM 602

## STAT – Statistics

**STAT 150-501 Introduction to  
Statistical Analysis**

Course dates: 5/13 - 6/23  
3 credits, MTWR 7:30 - 9:10 am;  
Ross 350; Heiny, Robert  
#0259 - GE 2, see current catalog

**STAT 150-703 Introduction to  
Statistical Analysis**

Course dates: 6/24 - 8/4  
3 credits, MTWR 9:25 - 11:05  
am; Ross 1210; Szczyrba, Igor  
#0690 - GE 2, see current catalog

## STEP – Secondary Teacher Education Program

**STEP 490-070 Secondary  
Student Teaching**

Course dates: 5/11 - 8/7  
1 credit, hours arranged; Weiser,  
Sandra  
#0107 - lab, S/U graded, credit  
varies 1 - 15 hours, PTEP full  
admittance required, permission of  
major, prerequisites: EDRD 324,  
ET 301, STEP 363

**STEP 490-071 Secondary  
Student Teaching**

Course dates: 5/11 - 8/7  
1 credit, hours arranged; Weiser,  
Sandra  
#0108 - lab, S/U graded, credit  
varies 1 - 15 hours, PTEP full  
admittance required, permission of  
major, prerequisites: EDRD 324,  
ET 301, STEP  
363



**STEP 490-073 Secondary Student Teaching**

Course dates: 5/11 - 8/7  
1 credit, hours arranged; Weiser, Sandra  
#0109 - lab, S/U graded, credit varies 1 - 15 hours, PTEP full admittance required, permission of major, prerequisites: EDRD 324, ET 301, STEP 363

**TED - Teacher Education**

**TED 601-503 Conceptions of Schooling**

Course dates: 5/13 - 6/23  
3 credits, MTWR 9:25 - 11:05 am; McKee 137; Jacobs, Michael #0069

**TED 601-707 Conceptions of Schooling**

Course dates: 6/24 - 8/4  
3 credits, MTWR 1:15 - 2:55 pm; McKee 137; Jacobs, Michael #0070

**TED 602-703 Teacher Leadership**

Course dates: 7/24 - 27; 7/31 - 8/3  
3 credits, MFS 9:25 am - 4:45 pm; McKee 426; Rude, Harvey #0072

**TED 603-707 Alternative Teaching and Assessment Strategies**

Course dates: 6/24 - 8/4  
3 credits, MTWR 1:15 - 2:55 pm; McKee 428; Sanders, Adele #0071

**THEA - Theatre Arts**

**THEA 100-570 Individual Performance in Theatre**

Course dates: 5/13 - 6/23  
2 credits, hours arranged; Frasier 11; McNally, Thomas  
#0523 - lab, \$20 fee required, majors only, see current catalog

**THEA 100-572 Individual Performance in Theatre**

Course dates: 5/13 - 6/23  
2 credits, hours arranged; Frasier 11; Gloekler, Ronald  
#0697 - lab, \$20 fee required, majors only, see current catalog

**THEA 130-703 Introduction to the Theatre**

Course dates: 6/24 - 8/4  
3 credits, MTWR 9:25 - 11:05 am; Frasier 249; staff  
#0625 - GE 4, Non-major only

**THEA 160-507 Beginning Acting**

Course dates: 5/13 - 6/23  
2 credits, TR 1:15 - 2:55 pm; Frasier 5; Martin, Mary  
#0745 - see THEA 160 L, required

**THEA 160-527 Beginning Acting Lab**

Course dates: 5/13 - 6/23  
1 credit, MWF 1:15 - 2:55 pm; Frasier 5; Martin, Mary  
#0746 - lab

**THEA 350-707 Summer Theatre**

Course dates: 6/24 - 8/4  
10 credits, MTWRFS 1:15 - 11 pm; Frasier; Gloekler, Ronald  
#0698 - lab, consent of instructor

**THEA 404-572 Summer Crew**

**Work in Theatre**  
Course dates: 6/24 - 8/4  
1 credit, hours arranged; Frasier; Gloekler, Ronald  
#0699 - lab, S/U graded

**★THEA 513-403 Scenic Design for High School Teachers**

Examine in detail the elements and principles of design and explore how these are used in this collaborative art. Discuss the issues of how this can be done with the typical high school student in a variety of settings. After working on the aesthetics of design, using exercises developed to focus on the creative and artistic aspects of design, the class will work on drafting, perspective and rendering exercises.

Course dates: 6/8 - 7/13  
3 credits, MWF 9 am - 12:30 pm; Frasier-Langworthy Theatre; Guyette, Dan  
#0777 - S/U graded

**THEA 650-770 Graduate Summer Theatre**

Course dates: 6/24 - 8/4  
10 credits, hours arranged; Frasier; McNally, Thomas  
#0700 - lab, consent of instructor, see current catalog

**WS - Women's Studies Program**  
**ANT 314-503 Sex Roles in a Cross-Cultural Perspective**

Course dates: 5/13 - 6/23  
3 credits, MTWR 9:25 - 11:05 am; Candelaria 144; Higgins, Michael  
#0089 - GE 7C

**ENG 335-701 World Literature By and About Women**

Course dates: 6/24 - 7/14  
3 credits, MTWR 7:30 - 11:05 am; Candelaria 234; Huh, Joonok #0169

**ENG 535-701 World Literature By and About Women**

Course dates: 6/24 - 7/14  
3 credits, MTWR 7:30 - 11:05 am; Candelaria 234; Huh, Joonok #0170

**PPSY 468-507 Psychology of Women**

Course dates: 5/14 - 5/22  
2 credits, R 1:15 - 8:15 pm, F 8 am - 5 pm; McKee 253; Softas-Nall, Basilia  
#0203 - Juniors or above, class meets 5/14-15, 5/21-22

**PPSY 568-507 Psychology of Women**

Course dates: 5/14 - 5/22  
2 credits, R 1:15 - 8:15 pm, F 8-5 am; McKee 253; Softas-Nall, Basilia  
#0208 - graduates only, class meets 5/14-15, 5/21-22



**PPSY 569-510 Violence Against Women and Children**

Course dates: 5/19 - 6/23  
2 credits, T 4- 9 pm; McKee 253;  
Softas-Nall, Basilia  
#0751 - Seniors or above

**SOC 221-707 Sociology of**

**Gender**

Course dates: 6/24 - 8/4  
3 credits, MTWR 1:15- 2:55 pm;  
Candelaria 206; Dexter, Hedy  
#0350 - GE 7, prerequisite: SOC  
100 or equivalent

**SOC 423-509 Violence and the Family**

Course dates: 5/13 - 6/23  
3 credits, MTWR 3:10 - 4:50 pm;  
Candelaria 69; Dexter, Hedy  
#0345 - prerequisite: SOC 100 or  
equivalent

**WS 101-709 Women in Contemporary Society**

Course dates: 6/24 - 8/4  
3 credits, MTWR 3:10 - 4:50 pm;  
Candelaria 206; Dexter, Hedy  
#0321 - GE 7B

**WS 308-703 Women's Studies Workshop**

Course dates: 6/24 - 8/4  
3 credits, MTWR 9:25 - 11:05  
am; Candelaria 206; Mogford,  
Sheilagh  
#0323

**WS 508-703 Gender Equity**

Course dates: 6/24 - 8/4  
3 credits, MTWR 9:25 - 11:05  
am; Candelaria 206; Wilson,  
Melanie  
#0380

**ZOO - Zoology**

**ZOO 245-703 Introduction to**

**Human Anatomy and Physiology**

Course dates: 6/24 - 8/4  
4 credits, MTWR 9:25 - 11:05  
am; Ross 360; staff  
#0368 - see ZOO 245 L, required  
lab, \$10 fee required, see current  
catalog

**ZOO 245-707 Introduction to Human Anatomy and Physiology Lab**

Course dates: 6/24 - 8/4  
0 credit, MW 1:15 - 4:50 pm;  
Ross 2630; staff  
#0367 - lab



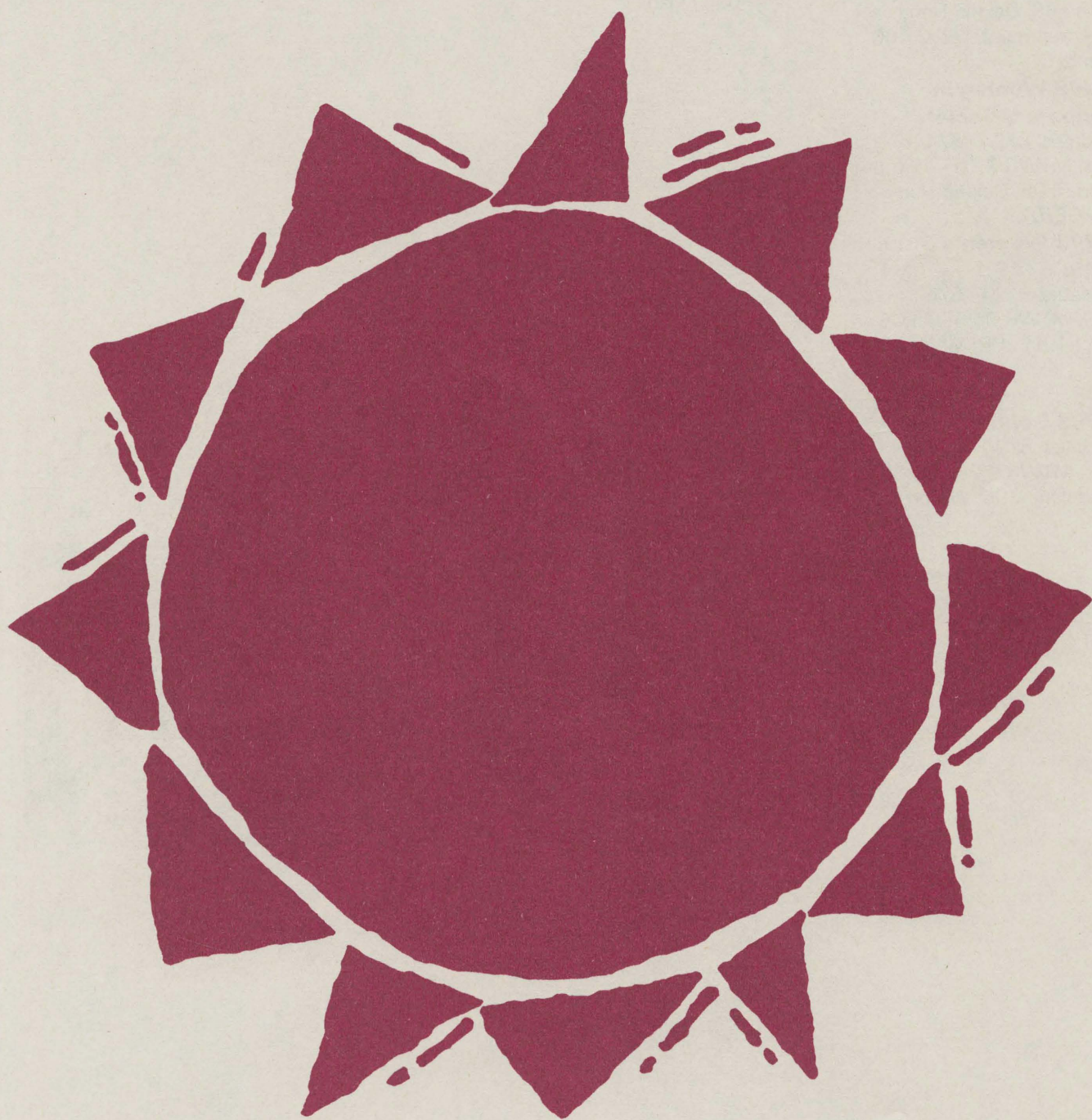

Summer 1998

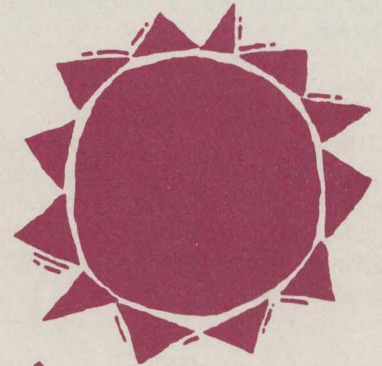

Registration

Forms

# Telephone Registration Instructions

## Student ID Number

Your social security number is your student ID number unless you attended UNC before Fall 1971 or have been assigned a special number. If your student ID number is less than nine digits, enter zeros before it to make nine digits. After you enter your student ID number, wait for a voice response.

## Registration Number

The four-digit registration number appears with each course description. To insure that you enter the correct registration number, fill out the Registration Worksheet before you phone the system.

## To End Registration

The "8" key enters your class requests and leads to termination of your Telephone Registration session. Press this key after you have entered all transactions and wait for a voice response. If no classes are rejected, you will hear a list of your courses and fees, and the session will be terminated. If any of your classes are rejected, you will be returned to the add and drop functions. Your class schedule transactions are not final until this verification is completed.

Remember to always press "8" to finish your registration process.

## To Change Registration

After completing your initial registration, you may add and/or drop courses. Refer to the worksheet for more information. Students who wish to drop all of their classes must contact the Dean of Students office at (970) 351-2796, Carter 3005, to complete an exit interview.

## Optional Fees

Note that you will not be prompted for either the CoPIRG or Alumni Association fee request.

The CoPIRG fee can be waived only on your initial registration of the session. At that time if you do not wish to pay this fee, you must press the "9" key and wait for a voice response indicating that the fee has been waived.

You may contribute to the Alumni Association only on the initial registration of the semester. If you wish to pay the fee, enter 91 and wait for a voice response indicating that the fee has been applied to your bill.

## Special Situations

- If you wish to audit a course, enter "0" (zero) and then the 4-digit registration number, and wait for a voice response. You will be charged tuition and student fees for audited courses.
- To register for variable credit courses, enter 1 and then the 4-digit registration number. Enter the desired number of credit hours in two digits (for example 01), and wait for a voice response.
- Time conflict courses, instructor-permission-only classes, and overloads cannot be added through the Telephone Registration System. These classes require you to have a special permit to enter them. You may obtain permit forms for schedule conflicts in the academic department.

Restricted classes must be released by the instructor of record by using the touch tone release system.

## Cost to Register

A one-time-only summer semester fee of \$3 allows you to register for classes, change your schedule, or obtain financial aid information by touch-tone telephone.

## Grades By Phone

12-week and second 6-week session grades will be available after 9 am on Friday, August 15. First 6-week session, short course, and

workshop grades will be available as submitted.

Phone 351-2825 and enter service code 2 for grades, using your student information number (SIN), which is usually your birth month and day. Use two digits for month and day; precede a single digit number with a zero.

The system will give your grades for the current term or the date your grades will be available.

## Financial Aid

You may access information about financial aid application or other general financial aid information through the Touchtone Telephone Information System. This option is covered by the per-semester charge.

1. Call 351-2825 (the system number)
2. Enter Service Code "3" for the Financial Aid Main Menu
3. You may choose any of the following options from the Financial Aid Main Menu by pressing the corresponding numbers:
  - "1" for Financial Aid Application

Process deadlines and types of aid available.

"2" for office hours, policies, etc.

"3" for student's own application - enter your nine-digit student identification number (social security number) - enter your four-digit student information number (SIN=birth month & day only, ex: 0708 = July 8). If you have accessed information through the kiosk you have changed your SIN to a new 4-digit number. Enter the number you chose.

"4" for Financial Aid Transcript Request information

"9" to exit to Financial Aid Main Menu at any point

"99" to exit the system after any menu item. In the late evening or early morning hours maintenance is done on the telephone system. If you should get the message a computer error has occurred, please hang up and try again later.

for tuition and student fees.

7 - Search for an open class section.

\*\* - Repeats previous message.

\*# - Cancels input.

# Telephone Registration Worksheet

(Requires a Touch-Tone Telephone)

Fill out this form BEFORE you call the System and remember to wait for voice response at each step.

1. Call the system: 351-2825, listen for a voice response.
2. Enter 1 for Registration Menu Option.
3. Enter 7 for Registration.
4. Enter your student ID number:    \_ \_ \_ - \_ \_ - \_ \_ \_ \_ \_ .
5. Enter the Summer access code - 2580.
6. Enter the Summer term code - 4.
7. Enter add code - 2; or drop code - 3.
8. Enter the four-digit registration number    \_ \_ \_ \_ .

Add Code	&	Registration number
2 -		_____
2 -		_____
2 -		_____
2 -		_____

Drop Code	&	Registration number
3 -		_____
3 -		_____
3 -		_____

9. For other options, see list below.
10. If you wish, enter the optional code 9 to waive the \$4 CoPIRG Fee.
11. If you wish, enter the optional code 9 1 to donate \$1.50 to Alumni Association.
12. You must enter code 8 to accept and confirm your schedule of classes and to end to your registration session. Wait for voice response to confirm your schedule.

## OTHER OPTIONS

Enter 0 to audit, enter course registration number.

Enter 6 to determine your tuition and fees.

Enter 1 for variable credit, enter registration number and hours.

Enter 7 to search for an open section.

Enter \* # to cancel input.

Enter 4 to repeat your class schedule.

Enter \* \* to repeat previous message.

Enter 5 to list class details (name, location, and time).

---

For practice, use these student ID numbers:

999300753    999300754    999300755    999300756    999300757

# Course Selection By Mail

Return this form to: UNC Registration Center, University Center, Greeley, Colorado 80639  
**Register early to ensure enrollment**

Social Security Number \_\_\_\_\_ (or UNC Student Number if UNC student before fall, 1971)

Name \_\_\_\_\_  
 Last First Middle (any other names used)

Address \_\_\_\_\_  
 Number and Street City State Zip

Day Phone \_\_\_\_\_ Evening Phone \_\_\_\_\_

## Indicate the class(es) for which you are registering

Registration Number	Course Prefix	Course Number	Course Section	Course Title	Credits (0 for audit)

- Check here if you do not wish to pay the \$4 CoPIRG Fee.
- Check here if you wish to pay the \$1.50 Alumni Association Fee.
- I certify that I am a junior or senior with a cumulative grade point average of 3.0 on a 4.0 scale, and I am qualified to take a 500-level course at UNC.
- I am enrolling as a senior citizen (over 60) for no credit, at no fee.
- I hold or have held a Colorado teaching certificate-Expires \_\_\_\_\_  
 . . .
- Full payment enclosed  Bill me  
 Check or money order made payable to University of Northern Colorado  
 VISA or  MasterCard or  Discover

Amount to be charged \$ \_\_\_\_\_  
 Account Number \_\_\_\_\_ Exp. Date \_\_\_\_\_

Authorized Signature \_\_\_\_\_  
 . . .

I have read and understand the rules printed in this Summer Bulletin regarding registration, fees, and refunds. To the best of my knowledge, the information on this application is correct.

\_\_\_\_\_  
 Signature Date  
**UNC must receive this form one full week before your first course starts.**  
 You will receive a confirmation of classes.

Total Tuition \_\_\_\_\_  
 Student Fees:  
 \$20.94 per credit, 1-8 credits \_\_\_\_\_  
 or \$183.42, 9 or more credits \_\_\_\_\_  
 UC Bond Retirement:  
 \$1.06 1-8 credits \_\_\_\_\_  
 or \$9.58 9 or more credits \_\_\_\_\_  
 Technology Fee \$3 per credit \_\_\_\_\_  
 \$4 CoPIRG Fee (Optional) \_\_\_\_\_  
 \$1.50 Alumni Fee (Optional) \_\_\_\_\_  
**Total Tuition and Fees** \_\_\_\_\_

For Office Use	
Date in	_____
Check No.	_____
Immunization	___ Yes ___ No
Housing	___ Yes ___ No ___ Chk
Parking	___ Yes ___ No ___ Chk
Classification	_____
TC Entry	___ R ___ N
Hold	_____
SIF	___ Yes ___ No
Tuition to Cashiers	_____
Date	_____
By	_____

You must include the Student Information form if you are a new student not admitted through the Admissions office or the Graduate School, or if you have not attended an on-campus class in the past 12 months.







# Certificate of Immunization

Return this form to: UNC Registration Center, University Center, Greeley, Colorado 80639.

Name \_\_\_\_\_ Date of Birth \_\_\_\_\_  
 S.S. # \_\_\_\_\_

## COLORADO DEPARTMENT OF HEALTH – CERTIFICATE OF IMMUNIZATION

MINIMUM DOSES REQUIRED					VACCINE	ENTER DATE EACH IMMUNIZATION WAS GIVEN																	
VACCINE	Preschool (15 mo-4yrs)	Grades K-6 (5-11yrs)	Grades 7-12 (12-18yrs)	College	DIPHTHERIA-TETANUS-PERTUSSIS																		
DTP/Td/DT	3	4	4		-OR-																		
Polio	2	3	3		TETANUS-DIPHTHERIA (Td,DT)																		
MMR	1*	1*	2*	2*																			
Hib	1**																						
Any student starting or completing the vaccine series within 6 months of first enrollment in a Colorado school may be certified with:					POLIO																		
					HEPATITIS B Recommended	Mo.	Day	Yr.	Mo.	Day	Yr.	Mo.	Day	Yr.	<b>HISTORY OF DISEASES ARE NOT ACCEPTABLE</b>								
					RUBEDOLA (Hard Red Measles) must be given after 12 mo. & after 1967	Mo.	Day	Yr.	Mo.	Day	Yr.												
					RUBELLA (German Measles) must be given after 12 mo. & after 6/69	Mo.	Day	Yr.	Mo.	Day	Yr.												
					MUMPS Must be given after 12 mo. & after 1966	Mo.	Day	Yr.	Mo.	Day	Yr.												
					<b>DO NOT SIGN UNLESS MINIMUM IMMUNIZATION REQUIREMENTS ARE MET</b>																		
Beginning July 1, 1992, college freshmen who were born since January 1, 1957 must have had two measles, two mumps, and two rubella doses, the first administered on or after the first birthday, and the second at least one month later. By July 1, 1995, all college students born since January 1, 1957 must comply. By July 1, 1997, all students in grades 7-12 must comply.					TO THE BEST OF MY KNOWLEDGE, THIS PERSON HAS RECEIVED THE ABOVE IMMUNIZATIONS.																		
**One Hib vaccine dose must have been administered at age 15 months or older.					SIGNED _____ (PHYSICIAN, NURSE OR SCHOOL HEALTH AUTHORITY)																		
Your doctor or clinic may recommend additional doses.					TITLE _____ DATE _____																		

**RECORDS ARE NOT ACCEPTABLE IF SIGNED BY AN UNAUTHORIZED PERSON. YOU WILL NOT BE ABLE TO REGISTER FOR A 2ND TERM UNLESS YOU MEET THIS REQUIREMENT.**

Name \_\_\_\_\_ Date of Birth \_\_\_\_\_  
 S.S. # \_\_\_\_\_

### STATEMENT OF EXEMPTION TO IMMUNIZATION LAW

IN THE EVENT OF AN OUTBREAK, EXEMPTED PERSONS WILL BE SUBJECT TO EXCLUSION FROM SCHOOL AND QUARANTINE.

#### MEDICAL EXEMPTION

THE PHYSICAL CONDITION OF THE ABOVE NAMED PERSON IS SUCH THAT IMMUNIZATION WOULD ENDANGER LIFE OR HEALTH, OR IS MEDICALLY CONTRAINDICATED DUE TO OTHER MEDICAL CONDITIONS.

SIGNED \_\_\_\_\_ DATE \_\_\_\_\_  
 (PHYSICIAN)

#### RELIGIOUS EXEMPTION

PARENT OR GUARDIAN OF THE ABOVE NAMED PERSON OR THE PERSON HIMSELF/HERSELF ADHERES TO A RELIGIOUS BELIEF OPPOSED TO IMMUNIZATIONS.

SIGNED \_\_\_\_\_ DATE \_\_\_\_\_  
 (PARENT OR GUARDIAN OR STUDENT AGE 18 OR OLDER)

#### PERSONAL EXEMPTION

PARENT OR GUARDIAN OF THE ABOVE NAMED PERSON OR THE PERSON HIMSELF/HERSELF ADHERES TO A PERSONAL BELIEF OPPOSED TO IMMUNIZATIONS..

SIGNED \_\_\_\_\_ DATE \_\_\_\_\_  
 (PARENT OR GUARDIAN OR STUDENT AGE 18 OR OLDER)

# Parking

Everyone must have a permit to park on campus. Please see the parking map in this Bulletin. To obtain a parking permit, vehicle registration is required. Please use the form below to request your summer permit.

Weekly permits are available for \$5 from Parking Services. Summer students who will be on campus less than a week may purchase daily permits (\$1 per day) from the red dispensers located in student lots. A limited number of metered spaces also are provided in most parking lots for short term parking only.

Parking spaces for wheelchair and handicapped students are located in each campus lot, but a UNC permit to use them is required. Wheelchair permits can be purchased from the Disability Access Center office in Bishop-Lehr, or by special arrangement from the Parking Services Office.

For more information contact Parking Services (970-351-1971). Office hours are Monday-Friday, 8 am - 5 pm through Spring semester, and 7:30 am - 4 pm Summer semester. The office is located in Gray Hall on central campus.

---

## Parking Permit Application

Return this form to: UNC Parking Services, Gray Hall, Greeley, Colorado 80639  
\$22 for the Summer Session

Free parking is available in lots B, J, and 10th Avenue during the Summer Session

Social Security Number \_\_\_\_\_ (or UNC Student Number if UNC student before fall, 1971)

Name \_\_\_\_\_  
Last First Middle (any other names used)

Local Address \_\_\_\_\_  
Number and Street City State Zip

Home Address \_\_\_\_\_  
Number and Street City State Zip

Day Phone \_\_\_\_\_ Evening Phone \_\_\_\_\_

Vehicle 1 \_\_\_\_\_ Vehicle 2\* \_\_\_\_\_  
Plate Number/State Make/Model Color/Year Plate Number/State Make/Model Color/Year

\* A window permit will automatically be issued to those registering only one vehicle.

Hangtag permits are reserved for those registering multiple vehicles.

To obtain your summer parking permit before you arrive, return this form, a photocopy of your current vehicle registration, and check or money order (to UNC) at least two weeks prior to the beginning of your first class. We will return your permit by mail.

I hereby agree to read and abide by the UNC regulations governing the parking of vehicles on UNC property. I understand that fines will be imposed and that my permit may be revoked should I fail to follow these regulations. I also realize that I am responsible for violations received by anyone using my vehicle. I further understand that the University is in no way responsible for pilferage or damage to my vehicle while parking on University property. Permits must be properly attached and visible to be valid.

\_\_\_\_\_  
Signature

\_\_\_\_\_  
Date

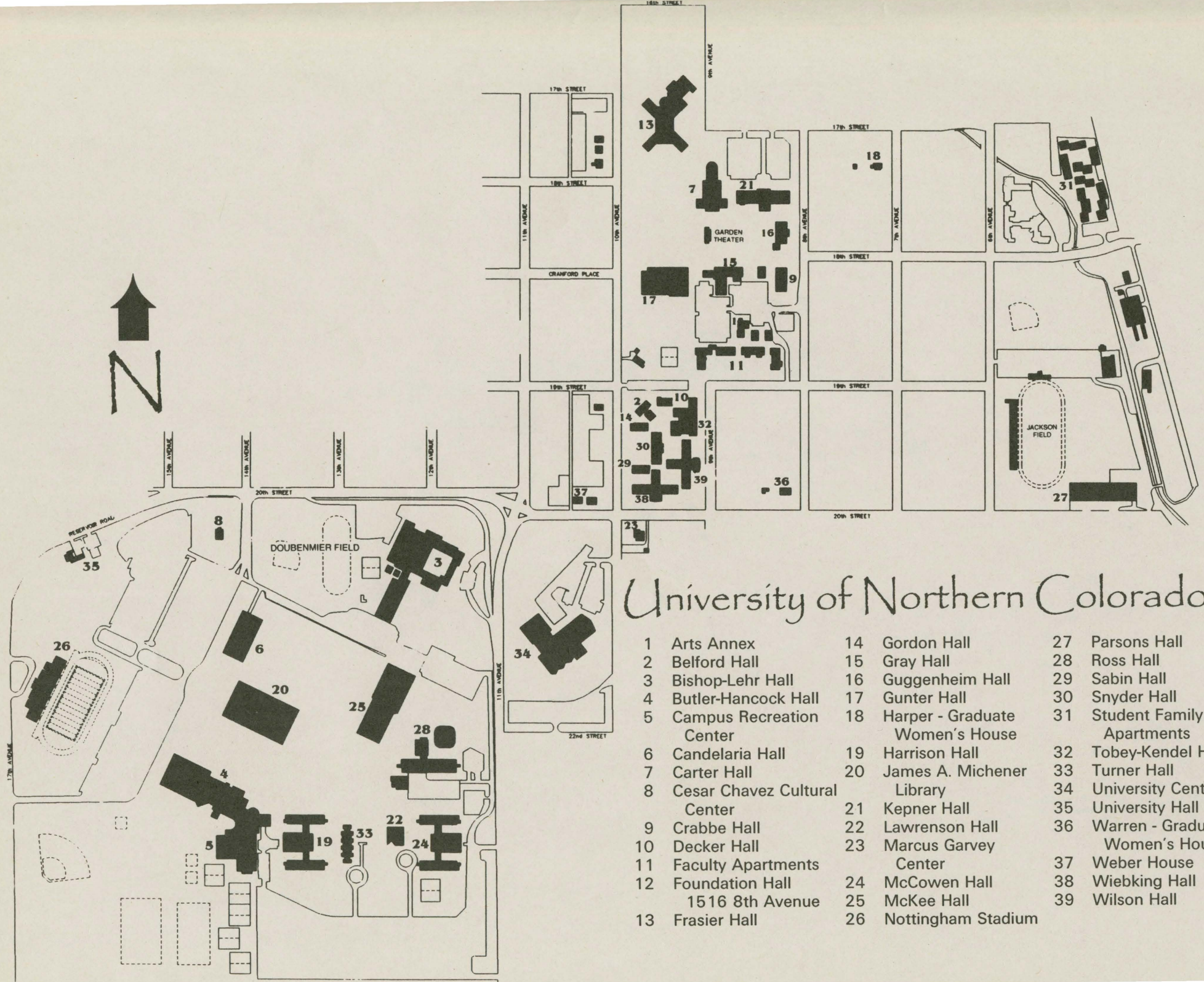
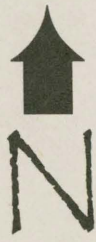

# University of Northern Colorado

- |                                |                                    |                                    |
|--------------------------------|------------------------------------|------------------------------------|
| 1 Arts Annex                   | 14 Gordon Hall                     | 27 Parsons Hall                    |
| 2 Belford Hall                 | 15 Gray Hall                       | 28 Ross Hall                       |
| 3 Bishop-Lehr Hall             | 16 Guggenheim Hall                 | 29 Sabin Hall                      |
| 4 Butler-Hancock Hall          | 17 Gunter Hall                     | 30 Snyder Hall                     |
| 5 Campus Recreation Center     | 18 Harper - Graduate Women's House | 31 Student Family Apartments       |
| 6 Candelaria Hall              | 19 Harrison Hall                   | 32 Tobey-Kendel Hall               |
| 7 Carter Hall                  | 20 James A. Michener Library       | 33 Turner Hall                     |
| 8 Cesar Chavez Cultural Center | 21 Kepner Hall                     | 34 University Center               |
| 9 Crabbe Hall                  | 22 Lawrenson Hall                  | 35 University Hall                 |
| 10 Decker Hall                 | 23 Marcus Garvey Center            | 36 Warren - Graduate Women's House |
| 11 Faculty Apartments          | 24 McCowen Hall                    | 37 Weber House                     |
| 12 Foundation Hall             | 25 McKee Hall                      | 38 Wiebking Hall                   |
| 13 Frasier Hall                | 26 Nottingham Stadium              | 39 Wilson Hall                     |

# Important Phone Numbers

Academic Advising Center .....	351-1391
Accounting - Student Bills .....	351-2201
Admissions .....	351-2881
Arts & Sciences, College of .....	351-2707
Bookstore .....	351-2137
	or 1-800-926-7417
Business Administration, College of .....	351-2764
Campus Operators .....	351-1890
Continuing Education, College of .....	351-2944
Dean of Students .....	351-2796
Education, College of .....	351-2817
Graduate School .....	351-2831
Health & Human Sciences, College of .....	351-2877
Health Center, Student .....	351-2412
Library, Michener .....	351-2671
Library, Music .....	351-2439
Parking Services .....	351-1971
Performing & Visual Arts, College of .....	351-2194
Police, Campus .....	351-2245
Registrar and Records .....	351-2231
Registration Center .....	351-2521
Residence Life .....	351-2721
Student Activities .....	351-2871
Student Employment .....	351-2628
Student Financial Resources .....	351-2502
Summer Session .....	351-1940
	or 1-800-926-1347
University Center .....	351-2007
Visitor's Information .....	351-2097

The University maintains an educational record for each student who is or has been enrolled. In accordance with the Family Educational Rights and Privacy Act of 1974, as amended, (hereafter iAct) the following student rights are covered by the Act and afforded to all eligible students at the University.

1. The right to inspect and review the student's education records within 30 days of the day the University receives a request for access.

Students should submit to the Registrar written requests that identify the record(s) they wish to inspect. The University official will make arrangements for access and notify the student of the time and place where the records may be inspected.

2. The right to request amendment of the contents of the student's educational records which are believed to be inaccurate, misleading, or otherwise in violation of the student's privacy or other rights.

Any student who believes that his/her education records contain information that is inaccurate or misleading or is otherwise in violation of his/her privacy or other rights or who believes that his/her records have been or are being maintained or processed in violation of his/her privacy or other rights, may discuss his/her concerns informally with the Registrar's Office. If the decision of that person is in agreement with the student's request, the appropriate records shall be amended and the student shall be notified in writing of the amendments(s). If the decision is not in agreement, the student shall be notified within thirty (30) calendar days that the records will not be amended and the student shall be notified by the official of the student's right to a hearing.

Additional information regarding the hearing procedures will be provided to the student when notified of the right to a hearing.

3. The right to consent to disclosures of personally identifiable information contained in the student's education records, except to the extent that FERPA authorizes disclosure without consent.

One exception which permits disclosure without consent is disclosure to school officials with legitimate educational interests. iSchool officials' shall mean any person who is a trustee, officer, agent or employee of the University. iLegitimate educational interest' shall mean any authorized interest or activity undertaken in the name of the University for which access to an education record is necessary or appropriate to the proper performance of the undertaking. It shall include, without limitation, access by a student's instructor, department or division head, dean, the chief academic and student affairs administrator, the president, a trustee, the custodian of the University records, the alumni administrator, legal counsel, the financial aid administrator, administrators charged with maintaining education records, the staff and subordinates of the foregoing, and others authorized by the President to the extent the foregoing persons are acting within the course and scope of their employment or authority.

4. The right to file a complaint with the U.S. Department of Education concerning alleged failures by the University of Northern Colorado to comply with the requirements of FERPA. The name and address of the Office that administers FERPA is:  
Family Policy Compliance Office  
U.S. Department of Education  
400 Maryland Avenue, S.W.  
Washington, D.C. 20202-4605

Each of these rights, with any limitations or exceptions, is explained in the University's policy statement, a copy of which may be obtained in the Registrar's Office.

The University may provide Directory Information in accordance with the provision of the Act without the written consent of an eligible student unless it is requested in writing that such information not be disclosed. Elements of directory information are released to general inquires, listed in the phone book and published in a World Wide Web directory. The items listed are designated as Directory Information and may be released to any person for any purpose at the discretion of the University unless a written request for nondisclosure is on file:

Name, address(es), e-mail address, telephone number (es), dates of attendance, classification, enrollment status.

The most recent previous institution attended, major field of study, awards, honors, degree(s), conferred, degrees pursued or being pursued.

Past and present participation in officially recognized sports and activities, physical factors of athletes (height and weight), date and place of birth.

Current eligible students may prohibit general disclosure of this Directory Information by notifying the Registrar's Office in writing within 10 calendar days after the first scheduled class day of each fall term. The University will honor the request until the student notifies the Registrar's Office in writing of intent to allow release of Directory Information. Students should carefully consider the consequences of any decision to withhold any category of Directory Information. Regardless of the effect upon a student, the University assumes no liability that may arise out of its compliance with a request that such information be withheld. It will be assumed that the failure to request the withholding of Directory Information indicates consent to disclosure.

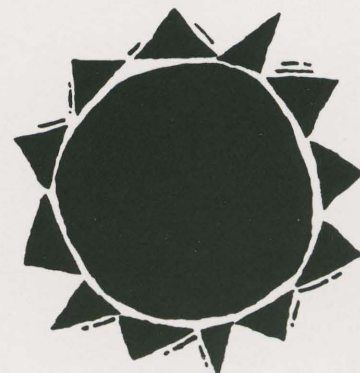

**University of Northern Colorado  
Summer Session  
501 20th Street  
Greeley, Colorado 80639**

**Non-Profit  
Organization  
U.S. Postage  
PAID  
Permit #991  
Denver, Colorado**

**970-351-1940  
or  
800-926-1347**

