

DR. WILLIAM R. ERWIN, JR., Dean
School of the Arts
University of Northern Colorado

IER 1972



BULLETIN

**University of Northern Colorado
Greeley**



INDEX

Introduction	1	Registration	10
Special Events	2	Special Courses	12
Study/Travel Programs	3-4	Calendar and Exam Schedule	20
Undergraduate Programs	4	Schedule of Classes	21
Graduate Programs	5	Instruction Forms	48-49
Financial Information	6	Faculty	50
Admissions	8	Campus Map	Inside
Housing	9		Back Cover

Entered as second class matter at the post office at Greeley, Colorado 80631. Bulletin Series LXXII, No. 1, January, 1972. Published monthly.

FRONT COVER:

Our President, Dr. Richard R. Bond and his family, arrived in September, too late for a summer portrait. We wanted to take this opportunity to introduce you to them. In addition to Dr. and Mrs. Bond, they are left to right, David, 18; Philip, 16; Josette, 13; and Michael, 7.

BULLETIN SUPPLEMENT to the University of Northern Colorado
1972 Summer Bulletin.

It is unusual for a president's picture to appear on a university bulletin. However, because President Bond stated in his inaugural address, "The Road Less Traveled By," his philosophy of maintaining a friendly, personal atmosphere at UNC, we have taken this opportunity to introduce the Bond family to summer school students and their families. This decision was made without the knowledge of President Bond and his family.

We would appreciate your reaction to this approach: A bulletin with people instead of buildings might be appropriate for the 1973 bulletin.

Publications Staff

University of Northern Colorado Announces Its 68th Session June 12 -- August 18, 1972

Summer in Greeley

Located in Greeley, a progressive city of 40,000 only 50 miles from Denver, the University of Northern Colorado offers a 10 week summer program designed to give the student and his family a unique combination of educational, cultural, and recreational opportunities.

The regular academic program is enriched during the summer with special workshops, travel-study tours and an outstanding faculty, administration and nationally known guest speakers and artists.

Laboratory School

Educational opportunities for youngsters are also available. Morning classes are planned by the Laboratory School (kindergarten and grades one through six), the Special Education School and a nursery school conducted by the Home Economics Department. Summer sessions are planned for grades two through twelve by Greeley School District Six. For information, contact the individual school or district.



Special Events

School of Music

Each summer the School of Music presents a full and varied series of concerts, recitals and musical theatre. Featured will be the Summer Symphonic Band, presenting weekly concerts in the outdoor Garden Theatre, the University Symphony Orchestra and the Summer Concert Choir. These fine musical organizations draw performers from many parts of the United States and present musical programs of exceptional distinction.

Summer is a time of exciting musical theatre at UNC. This year two productions are planned featuring artists of national eminence. On July 20, 21 and 22 the opera *Rigoletto* will be staged and on August 3, 4 and 5 the musical *Kismet*. Carrying leading roles in the productions will be Chester Ludgin, Gene Bullard and Beverly Gawn. These outstanding artists will be supported by casts made up of UNC faculty and students.



Bullard



Gawn



Ludgin

Little Theatre of the Rockies

The Little Theatre of the Rockies offers outstanding dramatic presentations throughout the summer. Featuring professional leading performers, the theatre is one of the finest college summer theatres in the West.

Relaxation

In addition to campus activities, students are urged to take advantage of Greeley's community facilities including city parks, golf courses, museums, movie theaters and restaurants. Greeley is also conveniently located within driving distance of such popular places as Estes Park, Gateway to the Rocky Mountain National Park; Central City, an old ghost mining town; the Air Force Academy; the Royal Gorge; and Denver, our state capitol.

Study/Travel

RUSSIA

Study tour designed for non-history majors will visit Moscow, Kiev (capital of the Ukraine), Kishinev (capital of Moldavia), Odessa, Yalta and Leningrad plus a three-day cruise on the Volga River.

Dates

June 14-July 14—campus study
July 17-August 7—travel portion

UNC Credit

15 quarter hours. History 327 — Cultural Background of Western-Soviet Russian Relations

Cost

All-inclusive tour cost from Greeley back to Greeley estimated at \$1,190. Includes all transportation via Pan American, twin-bedded rooms in first class hotels, three meals daily, baggage handling, tips, admission fees. Tuition and campus expenses are additional.

Application

Class limited to 30 students accepted in order of application. For further information write or call:

Dr. Dean A. Arnold
History Department
University of Northern Colorado

SOUTH AMERICA

Unlike many foreign tours which are oriented toward visiting churches, museums and monuments, this tour is designed to be a real "Adventure in Learning." Emphasis is placed upon getting out into the countryside and observing first-hand how people live in different environments. The countries visited include Panama, Ecuador, Peru, Bolivia, Paraguay and Brazil. While cities such as Lima, Quito and Rio de Janeiro will be included in the itinerary, more time will be spent traveling through the high Andes, colorful plateaus and tropical jungles of the continent. This course is especially designed to fit the needs of students and teachers and offers the most valuable type of academic experience.

Dates

July 19-July 26

UNC Credit

GEOG 392 — 15 hours undergraduate credit
GEOG 592 — 15 hours graduate credit

Information

Contact:
Dr. Kevin C. Kearns
Dept. of Geography
University of Northern Colorado
Greeley, Colorado 80631

Study/Travel (continued)

ORIENT Study tour focusing on the social, cultural, and educational aspects of the following: Tokyo, Hakone, Nagoya, Osaka, Seoul, Taipei, Hong Kong, Bangkok, Kuala Lumpur, Singapore, and Manila.

Dates June 12-July 14 — campus study
July 14-August 14 — travel portion

UNC Credit 15 quarter hours; EDF 546 Comparative Studies in International Education (graduate or undergraduate credit).

Cost Full tour: \$1,495
(Does not include tuition or campus expenses).

Applications Limited enrollment, applications subject to review before acceptance. For further information, write or call:
Dr. Everett H. VanMaanen
Professor of Education
University of Northern Colorado
Greeley, Colorado 80631
351-2509

Undergraduate Programs

The academic program at UNC is organized into two colleges; College of Arts and Sciences, and College of Education, and five schools; The School of Arts, The School of Business, The School of Music, The School of Health, Physical Education and Recreation, and The School of Nursing. Majors are offered within the following: Arts and Sciences, Teaching Professions, and Applied and Professional Studies. Three undergraduate degrees are available: B.A., B.S., and B.M.

Majors are offered in the teaching profession by numerous academic departments. Students studying for teacher certification must apply for admission to the Professional Teacher Education Program prior to their junior year. Courses applicable to pre-law, pre-medicine, pre-dentistry, and pre-engineering are designed for students who want to begin their studies at UNC.

Since the university operates on a four-quarter basis, all programs of study are available to the summer student. The four-quarter plan helps a student complete his undergraduate requirements for graduation in three years, if he elects a program of continuous study.

Please consult the general catalog, available upon request, for further information.

Graduate Programs

The Graduate School offers five advanced degree programs leading to the Master of Arts (M.A.), Specialist in Education (Ed.S.), Doctor of Arts (D.A.), Doctor of Education (Ed.D.), and Doctor of Philosophy (Ph.D.).

Detailed information concerning advanced degrees may be obtained by consulting the 1972-73 Graduate School Catalog or by writing Dr. A. R. Reynolds, Dean of the Graduate School, UNC 80631.

Master of Arts

The Master of Arts degree may be earned in three summer quarters of full-time study. The master's degree is awarded upon completion of a minimum of 45 quarter hours of credit. Candidates must be on campus, enrolled as full-time students for two quarters (*at least ten weeks and 10 quarter hours per quarter*), to satisfy the minimum residence requirement.

The Master of Arts degree is offered by the following departments or disciplines: Anthropology¹; Biological Science; Botany; Business; Chemistry; Curriculum and Instruction; Economics¹; Educational Administration; Educational Media; Elementary Education; English; Fine Arts; Geography¹; Health, Physical Education and Recreation; History; Home Economics; Industrial Arts; Mathematics; Music; Physical Science; Physics; Political Science¹; Psychology, Counseling and Guidance; Reading; Science Education; Social Science; Sociology¹; Special Education; Speech Communication and Journalism; Theatre Arts; and Zoology.

Specialist in Education

The Specialist in Education degree is a one-year program beyond the master's degree, assuming that the area of specialization is compatible with the undergraduate and Master of Arts major.

Doctor of Arts

A two-year program beyond the master's degree, the Doctor of Arts Degree is designed to prepare a student for a life time of creative teaching at the junior (community) or senior college level together with a supplementary commitment to research. All candidates are required to spend three consecutive quarters in residence in full-time study (*at least ten weeks and 10 quarter hours per quarter*). The University operates four full quarters per year (Fall, Winter, Spring, Summer). A student must earn a minimum of 72 quarter hours of credit and pass comprehensive examinations. In addition, he must write and defend an acceptable dissertation.

Doctor of Education

A two-year program beyond the master's degree, the Doctor of Education degree requires course work and research of a professional nature. All candidates are required to spend three consecutive quarters in residence in full-time study (*at least ten weeks and 10 quarter hours per quarter*). The University operates four full quarters per year (Fall, Winter, Spring, Summer). A student must earn a minimum of 72 quarter hours of credit and pass comprehensive examinations. In addition, he must write and defend an acceptable dissertation.

Doctor of Philosophy

A two-year program beyond the master's degree or a three-year program beyond the baccalaureate degree, the Doctor of Philosophy degree requires course work and research to prepare graduate students for creative and meaningful teaching at the college level in one of the following areas: College Student Personnel Work; and Research and Statistical Methodology.

1. The departments of Anthropology, Economics, Geography, Political Science, and Sociology offer a Master of Arts degree in Social Science. The student may concentrate in the discipline of his choice.

Financial Information

Tuition and Fees

Six Credit Hours or Less:	Colorado Residents	Non-Residents
Per Credit Hour of Enrollment	\$ 12.00	\$ 20.00
More than six credit hours:		
Tuition	86.00	344.00
Student Services Fee	30.00	30.00
TOTAL	\$116.00	\$374.00

Incidental Fees

Late Registration Fee: Assessed for registration after scheduled registration time	\$ 5.00
Assessed for each added day of late registration	2.00
Late Fee Payment: Assessed for a fee payment completed on the first day following the days scheduled for regular fee payment	5.00
Assessed for each added day of late fee payment	2.00
Late Application for Graduation	10.00
Transcript Evaluation Fee for applications for the baccalaureate and master's degrees and graduate student certification program	10.00
Change of Program: Assessed for each add-drop slip processed	2.00
Optional Student Health Insurance Coverage Summer Quarter Only	14.50
(Full-time students for 1971-72 academic year have prepaid coverage for the Summer Quarter)	

See the 1972-73 Undergraduate or Graduate School Catalog for other fees which will be applicable in the terms of a particular registration.

The Trustees for the State Colleges in Colorado, the governing body for the University of Northern Colorado, reserves the right to alter charges when necessary but will ordinarily do so not later than 30 days prior to the first date for registration for a summer quarter.

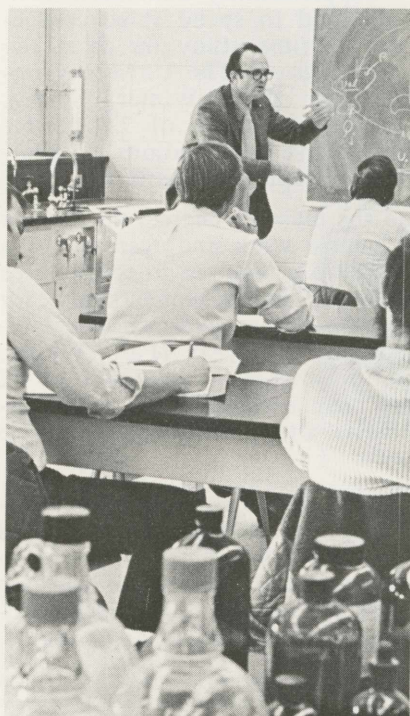

Required tuition and fees are collected at registration under the terms listed below. Charges are applicable to each enrollment for partial or full study, for Colorado or non-Colorado residence classification, and for credit or non-credit enrollment.

Assessed charges are due and payable at the time shown on the billing which is mailed to the student each quarter.

Additional Fees

Fees for added services, individual instruction, independently funded programs and for courses requiring laboratory or field trip expenses will be paid in a manner jointly specified by the instructor and Accounting Office. Extra charges are incurred for programs leading to the Specialist in Education and Doctoral degrees. Consult the 1972-73 Undergraduate or Graduate School Catalog for all itemizations of extra fees and assessments. No graduate phasing fees will be altered or re-funded if a registrant fails to pursue his program or for any reason drops out of the course of study into which he has been accepted.

Scholarships

Nearly all scholarships or waivers of tuition issued apply only to the fall, winter and spring quarters. Holders of special scholarships having questions about their prospective awards should inquire about their status to the respective departments authorized to confirm their award or to the Office of Financial Aids.

Resident, Non-Resident Status

Determination of status as a resident of Colorado for tuition paying purposes is fixed at registration. Colorado Revised Statutes 1966 and Session Laws of Colorado 1967 as amended fix state regulations which apply for all state institutions of higher education in Colorado.

Refunds Policy

To be eligible for a refund of any kind, the student must present a formal, approved Notice of Withdrawal or an Add-Drop Slip at the Accounting Office. Forms may be obtained from the Records Office.

Partial refunds for full-quarter classes are granted only for early withdrawals. No refund will be granted for special, short-period classes after the first meeting of the class. Please consult the 1972-73 Undergraduate or Graduate School Catalog for the specific refund policies of the University.

Admissions

Policy

Students applying for admission to the University of Northern Colorado for Summer Quarter should complete and return the form on page 49. Additional information required as part of application for admission depends upon the status of the students as defined below. Inquiries concerning the graduate program or graduate admissions should be directed to the Dean of the Graduate School. Undergraduates should contact the Director of Admissions for application forms. The application for the baccalaureate and master's degrees and for the graduate student certification program must be accompanied by a \$10.00 transcript evaluation fee.

Graduate Students

The University requires that the Graduate Record Examination Aptitude Test (verbal and quantitative) scores accompany the doctoral application. If a student's score is below the minimum acceptable score in the Aptitude Test, he will be denied admission to the doctoral program. Students seeking a graduate degree from the University of Northern Colorado may transfer eight quarter hours toward a Master of Arts or Specialist in Education degree and 12 quarter hours toward a Doctoral degree. If the work is acceptable to all members of the Oral Comprehensive Examination Committee, a doctoral student may transfer an additional 23 quarter hours of work.

Transfer Students

The University accepts a maximum of 135 quarter hours transfer credits on undergraduate programs. Credit earned at a junior or community college after completion of the sophomore year, or beyond 90 quarter hours will not be transferable. All degree-seeking students must submit an official Application for Admission, a transcript of high school studies, two transcripts of previous college work and a health report. Application forms may be obtained by writing to the Director of Admissions.

Freshmen

Students who are entering college for the first time should write to the Director of Admissions for information and application forms. To be eligible to apply for admission, students must graduate in the upper one-half of their class or have scores on the American College Test which are at or above national averages. Other minimal admission standards are defined in the Undergraduate catalog.

Special Students

An undergraduate student planning to attend the University of Northern Colorado for the Summer Quarter **only** must return the appropriate forms on pages 48 and 49. Attendance for the summer quarter does not assure admission for subsequent quarters. Official application for admission must be made if the student plans to continue his degree program at the University of Northern Colorado.

Housing

Single

University housing is available in residence halls for single men and women. All accommodations in the residence halls include room and board. The rooms are arranged to accommodate two persons per room.

Room and Board (includes applicable state and local taxes): minimum, \$298.00; maximum, \$333.00.

Family

The University has a limited amount of family housing in two residence halls containing housekeeping facilities for married students with one or two children or for couples without children.

Rooms only, with kitchenette: Harrison Hall, \$235.00; Turner Hall, \$250.00.

Off-Campus

Many students find rooms, apartments and houses in the Greeley area. Room and apartment listings are available to any student who desires to contact the Housing Office. Arrangements for accommodations with private householders cannot be made by the Housing Office, but must be conducted by the student directly with the landlord. Students and landlords are both advised to have a clear understanding, preferably in writing, as to facilities, privileges, prices and intended length of tenancy.

Application for Campus Housing

Address correspondence to the Housing Office, Room 209, Carter Hall, University of Northern Colorado, Greeley, Colorado 80631.

If after applying, the student desires to cancel his application for either single or family housing in the residence halls for Summer Quarter, he should notify the Director of Housing, in writing. The following policy will apply:

Cancellations for Summer Quarter received before May 15, 1972, \$25 will be refunded. THERE ARE NO REFUNDS FOR APPLICATIONS MADE AND THEN CANCELLED AFTER May 15, 1972.

Registration

General Instructions

Proper registration is the responsibility of each student. No person may register for another student. The University does not have facilities for registering "IN ABSENTIA" or at times other than those designated in these instructions. Students should read the catalog and know course requirements, and register for both regular classes and workshops at the same time. Students attending workshops only must register in person before the first class session.

Classes begin June 14. No registration for 10-week classes will be permitted after 12:00 noon, June 20. ALL HOLDS MUST BE CLEARED BEFORE REGISTRATION.

Obtain Materials

June 8 & 9. Gray Hall, Room 3, 8:00 a.m. to 4:00 p.m.

or

June 12, Gray Hall, Room 3, according to the following:

Students whose surnames begin with:		Students whose surnames begin with:	
Sa-Smg	7:00- 7:30	F-G	11:00-11:30
Smh-Sz	7:30- 8:00	H.....	11:30-12:00
T-V	8:00- 8:30	I-K	12:00-12:30
W-Z	8:30- 9:00	L	12:30- 1:00
A-Be.....	9:00- 9:30	M.....	1:00- 1:30
Bf-Bz.....	9:30-10:00	N-Q.....	1:30- 2:00
C.....	10:00-10:30	R.....	2:00- 2:30
D-E	10:30-11:00		

or

June 13, Gray Hall from 8:00 a.m. to 3:00 p.m.

Contact Adviser

After obtaining your supplies, contact your adviser in his office on June 12-13 (except undergraduate majors in Anthropology, Business, Economics, Elementary Education, Geography, History, Political Science, Psychology and Sociology). If you do not know who your adviser is, please go to the departmental office of your major. All cards must be completed and the Emergency Locator-Second Preference Card must be signed by your adviser before you will be permitted to register. Second Preference courses should be approved ALTERNATE COURSES (not sections).

Unclassified Graduate Students and those not following a degree program will report to Student Council Room, University Center, on June 12-13 for clearance. None of the work taken by a graduate student who is enrolled in an unclassified status may be counted in meeting the minimum residence requirements.

Register

UNIVERSITY CENTER

Monday, June 12

Students whose surnames begin with:	
Sa-Smg	8:00- 8:45
Smh-Sz	8:45- 9:30
T-U-V	9:30-10:15
W-X-Y	10:15-11:00
Z-A	11:00-11:45
Ba-Bkl.....	11:45-12:30
Bkm-Bz.....	12:30- 1:15
Ca-Cop	1:15- 2:00
Coq-Dos	2:00- 2:45
Dot-Fg.....	2:45- 3:30
Fh-Gon.....	3:30- 4:15

Tuesday, June 13

Students whose surnames begin with:	
Goo-Hars.....	8:00- 8:45
Hart-Hol.....	8:45- 9:30
Hom-Joj.....	9:30-10:15
Jok-K.....	10:15-11:00
L	11:00-11:45
Ma-Md	11:45-12:30
Me-Nelo.....	12:30- 1:15
Nelp-Ph.....	1:15- 2:00
Pi-Reh.....	2:00- 2:45
Rei-Rz.....	2:45- 3:30

Report to the appropriate department stations in the Ballroom, University Center, to pick up the class cards. If you have a schedule conflict, a faculty member "trouble shooter" will be available to assist you. If a course is closed for which you are registering, the Second Preference Courses Schedule will be used to make up a complete schedule. Undergraduate students may not enroll for 600-700 level courses. All courses for which you are registering must show on the Emergency Locator Card and be initialed by the authorized departmental representative. This is your official study program. Proceed to the Checking Stations to leave your packet.

Fee Payment

Veterans on G.I. Bill and students with Financial Aid (Vocational Rehabilitation and ALL scholarships and grants) report to Office of Financial Aid, Frasier Hall, Room 101 during the week of Registration. Students will be billed for fees and tuition on or about June 23, 1972, at rates per credit hour as approved at that time and according to their current resident status. Students must present all copies of the Bill to the Accounting Office according to their scheduled day as shown on the Bill. Payment of the amount due should be made on this day.

A fee of \$5.00 the first day and \$2.00 for each additional day will be charged.

Arrange deferrals in Room 8, Frasier Hall (bring your Bill).

Students registering for 10-week courses who complete registration after June 13 will be assessed a late registration fee at the rate of \$5.00 the first day and \$2.00 each additional day.

Workshops

Registration for workshops may be completed during regular registration, June 12-13, or at the Records Office, Frasier 126, after June 13, on the first day of the particular workshop offered. Students must register in person before the first class session. It is the student's responsibility to learn when his first class meets.

A student may register for a class for no credit by paying appropriate tuition and fees. No audit or visitors cards are issued—only "no credit" cards.

Graduation

10:00 a.m., Saturday, August 12, in the Garden Theatre. Students are encouraged to attend graduation. Those who choose not to participate must notify the Office of the Registrar (Graduate School for graduate students) at least two weeks (July 28) prior to graduation so that appropriate addresses can be confirmed and graduation details can be clarified with Colleges, Schools and Departments. Students who participate in graduation are required to wear appropriate academic costume. Caps and gowns may be rented from the University Bookstore. No applications for graduation will be accepted after June 26, 1972.

Transcripts

Courses and grades for the current quarter will not be available for at least two weeks after the close of the quarter.

Special Courses

SPECIAL COURSES

Complete schedule information concerning the Special Courses listed below is in the Schedule of Classes, pages 21 to 47.

Residence Requirements: Candidates for graduate degrees must satisfactorily complete a minimum of ten weeks attendance and ten quarter hours of graduate credit in the campus program to satisfy the residence requirement for that quarter.

HONORS PROGRAM

Students participating in the Junior and Senior Honors Program may register for ID 151 and ID 251 during registration, by picking up course cards at the Honors' table.

SCHOOL OF THE ARTS

FINE ARTS

FA 340-2 Craft Studio in Non-Loom Weaving
3 hours credit June 14-July 6

FA 540-2 Craft Studio in Non-Loom Weaving
3 hours credit June 14-July 6

(Class meets 8:00 to 10:00, MTWThF)

A survey of twenty simple frame constructions suitable for weaving the very simple projects to the advanced individualized creations. Types covered will consist of stretcher frame, box, backstrap, inkle, free hanging, etc. Exploration of the various weaving techniques that adapt themselves to this type of weaving. This will include tapestry techniques as well as wrapped warp, knotting, twining, lace, and pile.

Limited enrollment, contact the Department of Fine Arts for reservations.

FA 340-4 Craft Studio in Batik
3 hours credit July 5-July 25

FA 540-4 Craft Studio in Batik
3 hours credit July 5-July 25

(Class meets 10:00 to 12:00, MTWThF)

A comprehensive introduction to the age-old technique of fabric design. Exploration of different resist materials, techniques, fabrics, tools, and dyes. Individual expressions of application of medium and possible combinations with other media.

Limited enrollment, contact the Department of Fine Arts for reservations.

FA 340-24 Craft Studio in Macrame
3 hours credit July 26-August 15

FA 540-24 Craft Studio in Macrame
3 hours credit July 26-August 15

(Class meets 10:00 to 12:00, MTWThF)

An in-depth study of basic knots and their many variations. Investigation into the yarns and cords; their suitability and sources. Execution of the various macrame applications in braids, decorative clothes, accessories, household articles, wall hangings, and sculpture. Involvement in mixing macrame with other media and techniques.

Limited enrollment, contact the Department of Fine Arts for reservations.

FA 531 Workshop in Fine Arts:
An Experience in Seeing
3 hours credit July 5-July 25
(Class meets 8:00 to 9:55, MTWThF)

A two-week exercise in increased visual perception, organized through the eye of the camera.

FA 531 Workshop in Fine Arts:
A Museum Experience
3 hours credit July 8, 15, 22, 29
(Class meets 9:00 to 4:00, Saturdays)

Denver area teachers have available to them one of the finest museums in the mid-west. By becoming familiar with the museum, the teacher and student will gain confidence in their ability to relate to others the contents of the museum in a meaningful way. Emphasis will be placed on approaching the arts of the past so they are not simply monuments of the dead, but are as alive and vital as our own times seem to us.

The last three classes will be held at the Denver Art Museum.

FA 531 Workshop in Fine Arts:
Ceramics of Japan
3 hours credit June 14-July 14
(Class meets 1:25 to 4:25, MWF)

Mr. Hiroshi Seto, an exceptional young potter from Mashiko, Japan, will conduct this workshop. He has had extensive experience with wood fired kilns, ash glazes, yohen glazes and kiln designs. Mr. Seto is an independent potter of stature in Japan and has received many awards for his work.

HOME ECONOMICS

HEC 511 Workshop in Home Economics:
Family Decision Making
2 hours credit June 19-June 30
(Class meets 8:00-9:55 MTWThF)

A study of the concept of decision making in management for family living and the factors which affect it. Case studies will be used to analyze managerial and consumer problems.

ID 508 Workshop in Home Economics:
Effecting Positive Relationships
Between Home and School
3 hours credit June 19-June 30
(Class meets 1:25-4:25 MTWThF)

This course explores techniques which may be used in working effectively with parents who have children in school and in the home environment. Special emphasis will be given to the needs of low income families and minority groups. Designed to assist both parents and teachers, this course will be helpful to persons involved in a variety of positions as they relate to home-school contacts especially concerning the educationally disadvantaged.

ID 498 Workshop in Home Economics:
Montessori and the Education of
Young Children
3 hours credit July 3-July 14
(Class meets 1:25-4:45 MTWThF)

Special Courses

subject area; journalism background not necessary. Much attention will be given to learning and evaluating the unlimited informational resources of news media—newspapers, magazines, radio, TV—and applying these resources to the enrichment of teaching. W. J. Schmitz, educational coordinator of The Denver Post, will assist in directing the workshop during the two-week period. UNC Faculty will be resource people.

JOUR 200-5 Journalism Internship (Beginning Photography—Not a laboratory course)

1 hour credit July 3-July 14
(Class meets 11:15 to 12:05 MTWThF)

Instructed by Bob Waters, official UNC photographer, this workshop will emphasize the basic relationships and applications of photo-journalism.

MATHEMATICS

MED 471 Instructional Materials in Secondary School Mathematics

3 hours credit June 19-June 30
(Class meets 1:25 to 5:30, MTWThF)

Topics include the following: the mathematics laboratory, models, films and filmstrips, overhead projector materials, tape recordings (audio and video), computers and calculators, and problems of special students. Elementary teachers will also be welcome.

MED 577 Mathematics Teachers' Workshop

3 hours credit July 31-August 11
(Class meets 2:30 to 5:30, MTWThF)

The emphasis in this workshop will be upon individualization of instruction in mathematics at junior and senior high school levels. The low achiever, the mathematics laboratory, and other special problems of learning and teaching mathematics will be studied in a workshop setting.

MED 678 Special Topics in Mathematical Education

3 hours credit June 12-August 18
(Class meets 10:10 to 11:00, MWF)

Implications of Piaget research for teachers of pre-school, elementary school, and secondary school.

MATH 401 Foundations of Arithmetic

3 hours credit June 12-August 18
(Class meets 7:00 to 7:50 a.m., MWF)

Professionalized content for teachers in grades 4-8.

SCIENCE

SCI 507-7 Aerospace Workshop

3 hours credit July 3-July 14
(Class meets 1:25 to 2:15, MTWThF)

The purpose of this course is to provide the elementary and secondary teacher with a general background in aviation

and an understanding of the air and space age. Subject matter will include the elementary concepts of aircraft, rocket and satellite development, weather, navigation, theory of flight, and aviation in education.

SCI 608-7 Elementary Science Workshop

3 hours credit July 17-July 28
(Class meets 1:25 to 2:15, MTWThF)

A subject matter course for the improvement of science background through experimentation and demonstration. Opportunity is provided for the solution of individual problems through the guidance of the instructors. Visual aids, laboratory materials, discussions, professional literature, and field trips are other resources.

SCI 676-4 History of Science

3 hours credit June 14-July 21
(Class meets 10:10 to 11:00, MTWThF)

The fundamental purpose of the course is to show the evolution of scientific thought and how it has contributed to contemporary methods of research. Emphasis will be devoted to the origin of the underlying principles, theories, laws of science, and the techniques used by various scientists in formulating their conclusions.

SCED 679-7 Science Curriculum in the Junior High School

3 hours credit July 31-August 11
(Class meets 1:25 to 2:15, MTWThF)

A course designed to acquaint students with the science curriculum in the junior high school. Existing curricula and "new" curricula will be discussed and evaluated.

SPEECH COMMUNICATIONS

SP 400-2 Theories of Group Process

3 hours credit June 19-July 14
(Class meets 8:00 to 9:55, MWF)

This course is designed to acquaint the student with a systematic overview of current theory and knowledge of small group discussion as derived and synthesized from significant experimental investigation. Emphasis is placed on an understanding of the variables which affect discussion and how knowledge of these variables can enhance participation in task-oriented groups.

SP 490-7 Workshop in Speech Communication: General Semantics

3 hours credit June 19-June 30
(Class meets 1:25 to 4:25, MTWThF)

An analysis of verbal and nonverbal communication including a study of the media and other signs and symbols and how they influence us. Emphasis is placed on innovative and effective teaching methods and improving human relations generally. The course is interdisciplinary in nature as it deals with the relationship among language, thought, and behavior.

SP 490-27 Workshop in Speech Communication: Directing Forensics

3 hours credit July 3-July 14
(Class meets 1:25 to 4:25, MTWThF)

The workshop will involve a critical examination of contemporary practice and standards in intercollegiate and inter-high school forensic activities. Included will be evaluation of the various events such as debate, extemporaneous speaking, original oratory, and oral interpretation. The act and art of judging these events will also be investigated.

SCHOOL OF BUSINESS

BUED 580-7 Workshop—Creativity in Business Classes

3 hours credit June 19-June 30
(Class meets 1:25 to 4:25, MTWThF)

Dr. Blockhus, instructor, has worked extensively in the creativity area. Opportunity will be provided for class members to work out creative ideas that they could use in their own teaching.

BUS 508-7 Workshop—Consumer Materials
3 hours credit July 3-July 14

(Class meets 1:25 to 4:25, MTWThF)

This workshop will survey and evaluate materials which might be helpful to consumer. Dr. Stewart M. Lee, instructor, is nationally known for his work with various consumer materials and consumer action.

BUED 580-27 Workshop—Reading Improvement in Business Classes

2 hours credit July 24-July 28
(Class meets 1:25 to 4:25, MTWThF)

This workshop will provide an opportunity for business teachers to discuss with Dr. Peter Hasselriis, who has done specific research in this area, what can be done in business classes about reading problems.

BUS 508-8 Workshop—Management
2 hours credit June 12-August 18

(Class meets 2:30 to 4:30 Mondays)

A study of management from the standpoint of processes and developments in managerial behavioral science, organizational psychology, information systems, motivation, communication, decision making, creativity, direction and leadership. (S-U, satisfactory-unsatisfactory grades will be given in this course.)

COLLEGE OF EDUCATION

VOCATIONAL EDUCATION

The University of Northern Colorado has a comprehensive program for undergraduate and graduate students and is recognized as an approved state institution for the training of vocational teachers, supervisors, administrators, and para-professional personnel.

The following special courses, along with the courses listed elsewhere in the bulletin, represent a comprehensive summer program for those individuals seeking credentials or an advanced degree. Students attending will register on the first day of the following special programs. The Department

of Vocational Education, however, WILL NEED AN ADVANCED PRE-REGISTRATION COUNT ON ALL PARTICIPANTS in these programs in order to arrange facilities and consultants. IF YOU PLAN TO ATTEND ONE OF THE FOLLOWING SPECIAL VOCATIONAL EDUCATION PROGRAMS, NOTIFY THE SPECIFIC DIRECTOR/COORDINATOR RESPONSIBLE FOR THE PROGRAM. Direct all inquiries to the Department of Vocational Education (Center of Career Development) McKee Hall—Room 318 (or telephone 351-2072). Pre-registration through the department will assure your admittance to the program. Participants will still be admitted after the dates listed if space is available. For additional information write the department for their special summer brochure describing both on-campus and off-campus courses and events.

VE 509-37 Writing Vocational Objectives Seminar

2 hours credit July 10-July 14
(Class meets 1:00 to 5:00, MTWThF)

Vocational teachers and administrators learn to write behavioral objectives related to specific occupational fields. Individuals are encouraged to bring course units or outlines to be used in identifying specific objectives. Participants should arrange for enrollment by June 12 with the seminar director, Lois Bennett, McKee Hall—Room 318.

VE 508-2 Multimedia Curriculum Construction Workshop for Occupational Programs

6 hours credit July 17-July 28
(Class meets 8:00 to 4:00, MTWThF)

The purpose of this workshop is to provide vocational teachers an opportunity to construct multimedia in a workshop-laboratory environment. Individuals will select a "mini" occupational unit of instruction for which multimedia instructional material will be prepared. Participants should arrange for enrollment by June 12 with the workshop director, Lois Bennett, McKee Hall—Room 318.

VE 642-7 Curriculum Restructuring for Career Development—Kindergarten through Grade Six

3 hours credit June 14-June 23
(Class meets 1:15 to 5:00, MTWThF)

This two-week program will focus on concepts of career development as these relate to an integrated curriculum K-6. Participants will become involved in curriculum models, strategies for instructional programs, and implementation. Participants should arrange for enrollment by May 15 with the Program Specialist for Career Development Education, Maurice Ward, McKee Hall—Room 318.

VE 642-27 Curriculum Restructuring for Career Development—Grade 7 through 12

3 hours credit June 26-July 7
(Class meets 1:15 to 5:00, MTWThF)

This two-week program will focus on concepts of career development as these relate to an integrated curriculum 7 through 12. Participants will become involved in curriculum models, strategies for instructional programs, implementation, and articulation. Participants should arrange for enrollment by May 26 with the Program Specialist for Career Development Education, Maurice Ward, McKee Hall—Room 318.

Special Courses

VE 509-2 Seminar for Vocational Guidance Specialists, Job Development and Placement Specialists

4 hours credit August 7-August 11
(Class meets 8:00 to 5:00, MTWThF)

This seminar is designed for individuals employed as guidance specialists, job development and placement specialists or for individuals preparing for such vocational positions. The focus of this one-week seminar will be the responsibility for working with business and industry to identify manpower needs. Participants should arrange for enrollment by June 12 with Maurice Ward or Louise Keller, McKee Hall—Room 318.

VE 508-22 Workshop for Group Career Guidance Teachers—Topic: "Career Cluster Explorations"

4 hours credit July 31-August 4
(Class meets 8:00 to 5:00, MTWThF)

The workshop's major objective is the identification of content for a career guidance class at the 8th, 9th, or 10th grade level. Participants will have an opportunity to examine career cluster curricula and related instructional materials available within the Center for Career Development. Advanced registration can be made by contacting the Director, Louise Keller, McKee Hall—Room 318 by July 10.

VE 509-7 Seminar on Simulation Techniques

2 hours credit June 19-June 23
(Class meets 1:00 to 5:00, MTWThF)

This unique seminar, designed for vocational teachers and administrators, will focus on the techniques and application of simulation in occupational education. Individuals concerned with administration and supervision also are encouraged to enroll in the seminar on the identification of critical incidents, VE 509-27. Contact Jim Koeninger for advanced registration before June 12.

VE 509-27 Seminar on Identification of Critical Incidents in Vocational Supervision

2 hours credit June 26-June 30
(Class meets 1:00 to 5:00, MTWThF)

Participants will identify actual critical incidents related to local and state supervision of occupational programs. The seminar is designed for individuals involved in some form of vocational administration and supervision. Contact Jim Koeninger for advanced registration before June 12.

VE 675-70 Directed Laboratory Experiences in Vocational Research—A Summer Research Internship

6 or 12 hours credit June 12-August 18

Individuals interested in working on special vocational research projects may apply for a departmental internship with the Research Coordinator, David Bockman, McKee Hall—Room 318. Some projects carry a small stipend or grant-in-aid for research activities under contract. Individuals interested in these internship positions need to make application with the Research Coordinator before May 1.

VE 692-70 Directed Occupational Observation Experiences

8 hours credit June 12-August 18

This is a summer work observation experience providing an opportunity for vocational teachers and counselors to update their knowledge in the areas they are teaching. They will observe an occupational area for three days each week and spend two days each week discussing and sharing their observations. Materials will be developed which can be of use in their vocational programs. Each week the participant will observe a different business or industry. **ARRANGEMENTS FOR THIS PROGRAM MUST BE MADE BEFORE APRIL 15** with the Coordinator of Occupational Experiences, Irv Sutton, McKee Hall—Room 318 (telephone 303-351-2072). The plan of visitations and procedures must be approved by the coordinator prior to enrollment in class.

VE 696-70 Directed Occupational Internship

696-71
696-72
12 hours credit June 12-August 18

This is a summer work experience program for vocational teachers and counselors in Colorado. There will be three groups—Greeley, Denver, and Colorado based. The Greeley and Denver based programs will hold a weekly seminar meeting in each community. Those individuals not in the Greeley or Denver area will come to campus for a one-week conference beginning at 8:00 a.m., June 12, in McKee Hall—Room 318. All internship participants will attend the Annual Vocational Workshop, August 14-18. **THE VOCATIONAL TEACHER OR COUNSELOR MUST MAKE APPLICATION FOR THIS EXPERIENCE BEFORE APRIL 15** with the Coordinator of Occupational Experiences, Irv Sutton, McKee Hall—Room 318 (telephone 351-2072). Employment must be planned and approved prior to enrollment in the class. An application form may be secured from the Department of Vocational Education. Assistance in seeking employment will be provided by the coordinator upon request.

VE 509-22 Seminar/Conference on Health Occupations Curricula for Secondary Schools

4 hours credit August 7-August 11
(Class meets 8:00 to 5:00, MTWThF)

This one-week seminar/conference will discuss the job training possibilities for secondary school students in health occupations and establish organizational models for possible curriculum restructuring and/or development. Participants should arrange for enrollment by July 15 with Dora Johnson, Program Specialist for Health Occupations, McKee Hall—Room 318.

OFF-CAMPUS COURSES IN VOCATIONAL EDUCATION

VE 509 Health Occupations Education Seminar

2 hours credit

This seminar will concentrate on health occupations' core, cluster, and ladder-lattice concepts. Specific topics will be covered in the off-campus instruction. The on-campus session will center around the development of specific materials relating to health occupations.

The off-campus schedule follows the following time sequence:

Fridays 7:00 to 10:00 p.m.
Saturdays 9:00 to 12:00 a.m. and
1:00 to 4:00 p.m.

Special Courses

treated in the foundation disciplines, philosophy, psychology, sociology and anthropology, and to apply these concepts and constructs to practical educational problems and issues.

The experiences in the Block will be organized around the analysis of problems and issues, the development and review of alternate solutions to those problems, and the development of implementation strategies rather than around the structure of discreet disciplines. Equality of educational opportunity, education for survival, fully effective cognitive and effective education, quality education for all minorities, freedom and discipline in the classroom, and community participation will be some of the problems and issues treated. The Block will be team taught, scheduled in flexible time blocks and will require some travel. Students register for up to 15 hours of graduate credit from the following courses. Since the Block will include field work as well as classroom activities, students should plan to spend full time on Block activities and not register for courses outside the Block. Alternate foundation courses are offered for students seeking limited involvement in such courses.

EDF 565	Social and Cultural Differences in Education
EDF 567	Strategies for Social Change
EDF 655	Anthropological Foundations of Education
EDF 765	Sociological Foundations of Education
EDF 785	Philosophical Foundations of Education
PCG 740	Psychological Foundations of Education

EDUCATIONAL MEDIA

EDEM 508	Workshop in Outdoor Education Covenant Heights Camp Estes Park, Colorado (Six day residential program) Tuition—\$45.00 Board, room and materials—\$40.00
3 hours credit	June 12-June 17
(Class meets at 8:00 a.m., MTWThFS)	

This off-campus workshop is designed to provide an opportunity for teachers, supervisors, coordinators, and administrators to become acquainted with the interdisciplinary approach to outdoor education including environmental education, the Outward Bound Program and outdoor recreation. Emphasis will be placed on initiating outdoor environmental programs within the framework of the existing curriculum and budget. Resource specialists from public schools, colleges and universities, and governmental agencies will be involved in the workshop. Interested students should make application to Dr. Vincent Cyphers, Coordinator, Outdoor Education Program, College of Education.

SCHOOL OF HEALTH, PHYSICAL EDUCATION and RECREATION

*HPER 508-27	Workshop, Consumer Health Education
3 hours credit	July 3-July 14
(Class meets 1:25 to 4:35, MTWThF)	

A number of nationally known authorities in the field will contribute to this program.

*HPER 508-37	Workshop, Contemporary Problems in Administration of Athletics
3 hours credit	July 10-July 14
(Class meets 1:25 to 5:00, MTWThF)	

Current problems in conducting athletic programs will be covered by regular staff members including Joe Lindahl, athletic director, as well as visiting athletic directors and supervisors.

*HPER 508-47	Human Physical Growth and Development
3 hours credit	June 19-June 30
(Class meets 1:25 to 4:15, MTWThF)	

The emphasis during the first week of this workshop will involve the theoretical bases for human growth and development. The emphasis during the second week will involve the application of these theoretical bases to movement education and motor learning. Personnel presenting the workshop will be visiting specialists and regular staff members.

*HPER 547-27	Workshop, Power Volleyball
2 hours credit	July 24-July 28
(Class meets 1:25 to 5:00, MTWThF)	

Dr. Mary A. Behling, assisted by a prominent national authority, will gear this workshop to both teachers and coaches working with advanced players.

*HPER 550-7	Workshop, Introduction to Environmental Health
3 hours credit	July 17-July 28
(Class meets 1:25 to 4:15, MTWThF)	

*HPER 508-7	Use of Multi-Vehicle Driving Range in Driver Education
3 hours credit	June 19-30
(Class meets 1:25 to 4:15, MTWThF)	

*HPER 474-7	Driver Education I
3 hours credit	July 17-July 28
(Class meets 1:25 to 4:15, MTWThF)	

*HPER 475-7	Driver Education II
3 hours credit	July 31-August 11
(Class meets 1:25 to 4:15, MTWThF)	

*HPER 464-7	Workshop, Sports Officiating for Men (Football)
2 hours credit	June 26-June 30
(Class meets 1:25 to 5:00, MTWThF)	

Tom Benich, with other prominent regional officials, will conduct this short course.

***HPER 545-7** Workshop, Gymnastics Activities
2 hours credit July 31-August 4
 (Class meets 1:25 to 5:00, MTWThF)

Tony Rossi, varsity gymnastics coach, will conduct this workshop.

***HPER 547-7** Workshop, Wrestling
2 hours credit July 3-July 7
 (Class meets 1:25 to 5:30, MTWThF)

Jack LaBonde, head varsity wrestling coach, will be assisted in this workshop by nationally known wrestling coaches.

***HPER 565-7** Workshop, Football
2 hours credit July 17-July 21
 (Class meets 1:25 to 5:00, MTWThF)

Bob Blasi, head varsity football coach, will be assisted in this workshop by other outstanding coaches.

*Satisfactory-Unsatisfactory grading will be used for these courses.

SCHOOL OF MUSIC

***MUS 508-3** Music Workshop: National Association of Teachers of Singing, Vocal and Musical Theater
0-3 hours credit—optional July 16-July 21
 (Sessions throughout day and evening MTWThF)

The N.A.T.S. Summer Workshop for 1972 is open to anyone interested. You need not be a member of N.A.T.S. to participate. The workshop is designed for teachers of singing, high school vocal and musical theater directors, vocal coaches, opera directors, and music educators. The purpose is to provide practical clinics and demonstrations by master teachers in both the field of singing and musical theater.

Registration: Sunday, July 16, 2:00 to 5:00 p.m., daily 8:00 a.m.

Tuition: Full N.A.T.S. registration \$40. Daily registration \$8.50. Bonafide students (25 years of age or less whose occupation is studying rather than teaching) registration \$25 or \$5 daily. Credit tuition will be in addition to N.A.T.S. registration fee.

Accommodations for participants who will be on campus for just the week of the workshop are available.

For reservations and additional information write to:

Dr. Sanford A. Linscome, N.A.T.S. Workshop Director
 School of Music
 University of Northern Colorado
 Greeley, Colorado 80631

***MUS 508-5** Music Workshop: Comprehensive Musicianship Project
2 hours credit June 14-July 14
 (Class meets 11:15 to 12:05 MWF)

***MUS 508-7** Music Workshop: Band Literature and Performance
3 hours credit June 15-June 27
 (Class meets 3:30 to 5:35, MWTh; 1:25 to 4:50, TF)

***MUS 508-9** Music Workshop: Music for Retarded Children
1 hour credit June 19-June 23
 (Class meets 3:35 to 5:30, MTWThF)

***MUS 508-29** Music Workshop: The Use of Media in the Music Education Program
1 hour credit June 26-June 30
 (Class meets 3:35 to 5:30, MTWThF)

***MUS 508-39** Music Workshop: Individualized Instruction in Elementary School Music
1 hour credit July 3, 5, 6, 7
 (Class meets 3:35 to 5:30 MF; 3:35 to 5:55 WTh)

***MUS 508-49** Music Workshop: Relevancy in the Junior High School General Music Program
1 hour credit July 10-July 14
 (Class meets 3:35 to 5:30 MTWThF)

***MUS 508-59** Music Workshop: Individual and Group Piano Pedagogy
1 hour credit July 24-July 28
 (Class meets 3:35 to 5:30 MTWThF)

***MUS 508-69** Music Workshop: Guitar Instruction and Use of the Guitar in the School Music Program (Bring a guitar)
2 hours credit July 24-August 4
 (Class meets 3:35 to 5:30 MTWThF)

*All courses S and U grading (satisfactory and unsatisfactory)

Calendar

Registration	June 12 and 13	Last Day for Requesting Defense of Dissertation	July 5
Fee Payment (See Registration Schedule)		Mid-Term Examinations	July 17-21
Late Fee Assessed for Registration After	June 13	Last Day for Defense of Dissertation	July 25
Classes Begin	June 14	Last Day for Filing Master of Arts and Specialist in Education Comprehensive Examinations in Graduate Office	August 1
Last Day for Registration (12:00 noon)	June 20	Last Day for Filing Master of Arts Theses, Specialist in Education Practicums, and Doctoral Dissertations in Graduate Office	August 1
Last Day for Adding 10-week courses (12:00 noon)	June 20	Last Day for Dropping 10-Week Courses (NO tuition refund) (12:00 noon)	August 4
*Last Day for Filing Application for Graduation in Graduate Office (4:00 p.m.)	June 24	Commencement (10:00 a.m.)	August 12
**English Usage Examination, 1:00 p.m. McKee Lecture Hall	June 24	Final Examinations	August 16-18
***Area Test, 8:00 a.m., McKee Lecture Hall	June 24		
Independence Day (Holiday) No Classes	July 4		

*Late fee will be charged for applying after May 12, 1972.

**Required of ALL Classified Graduate Students in some Departments. Check with your major department. No fee, but student must obtain ticket of admission at Counseling and Testing Center.

***Required of ALL specialist and doctoral candidates. Fee payable at Accounting Office, Frasier 11. Take receipt to Counseling and Testing Center, Gray 102, to obtain ticket of admission to test.

FINAL EXAMINATION SCHEDULE

SUMMER QUARTER

Schedule I for classes that meet daily, 4 days, 3 days, or includes MWF, such as MT, MW, TWTh, TF				
Exam Period	Exam Time	Wed. Aug. 16	Thurs. Aug. 17	Fri. Aug. 18
(Classes scheduled for hours of)				
Exam Period 1....	7:15- 8:45a.m.	11:15	12:20	1:25
Break	8:45- 9:00			
Exam Period 2....	9:00-10:30	2:30	3:35	4:40
Break	10:30-10:45			
Exam Period 3....	10:45-12:15	8:00	9:05	10:10
Break	12:15-12:30p.m.			
Exam Period 4....	6:30- 8:00p.m.	7:00a.m.		

Schedule II for any class meeting just T, Th, or both TTh				
Exam Period	Exam Time	Wed. Aug. 16	Thurs. Aug. 17	Fri. Aug. 18
(Classes scheduled for hours of)				
Exam Period 5....	12:30- 2:00p.m.	11:15	12:20	1:25
Break	2:00- 2:15			
Exam Period 6....	2:15- 3:45	2:30	3:35	4:40
Break	3:45- 4:00			
Exam Period 7....	4:00- 5:30	8:00	9:05	10:10
Dinner	5:30- 6:30			
Exam Period 8....	6:30- 8:00		Spec. Exam.	Spec. Exam.
Break	8:00- 8:15			
Exam Period 9....	8:15- 9:45	7:00a.m., TTh	Spec. Exam.	Spec. Exam.

Night classes will have their exams the last 1½ hours of the last night the class meets.

Monday night classes—Aug. 14 Wednesday night classes—Aug. 9

Tuesday night classes—Aug. 15 Thursday night classes—Aug. 10

Graduating students, both graduates and undergraduates, are NOT required to take Final Exams during Final Exam periods. Graduating students who have been given special permission to take courses to count in the next higher degree program are required to take Final Exams in those courses.

A student who must be absent any part of the last week of the course or for final examinations makes arrangements with his instructor to receive an incomplete, if his reasons and previous work warrant this privilege. If arrangements are not made, the student receives an F. Only in extreme emergency (death, illness, jury duty, armed services directives) may an instructor grant an early examination privilege, which requires a fee and a special examination.

Schedule of Classes

GENERAL EDUCATION

Hour	Prefix-No. and Sect.	Course Title	Prerequisites	Labs	Cr. Hrs.	Days	Class Meets	Building-Room	Instructor
8:00 a.m.	COM 102-2	Elementary Composition II	COM 101		3	MWF	8:00-8:50	Library L77	Kiefer
	HUM 201-2	Introduction. The Greek and Roman Periods			3	MWF	8:00-8:50	Library L86	Cross
	SP 110-2	Principles of Speech Communication			3	T Th	8:00-8:50 8:00-9:55	Library L78	Holley
	PSY 120-2	General Psychology			3	MWF	8:00-8:50	McKee 252	Schneider
	HPER 191-2	Personal and Family Health			3	MWF	8:00-8:50	Frasier 205	
9:05	COM 101-3	Elementary Composition I			3	MWF	9:05-9:55	Library L85	Rea
	SCI 105-3	Earth Science			3	MWF	9:05-9:55	Ross L105	Stannard
	SP 110-3	Principles of Speech Communication			3	MWF	9:05-9:55	Library L78	Crawford
	PSY 120-3	General Psychology			3	T Th	10:10-11:00 9:05-11:00	McKee 252	McCarthy
10:10	COM 102-4	Elementary Composition II	COM 101		3	MWF	10:10-11:00	Library L77	Kiefer
	SCI 103-4	Physical Science			3	MW	10:10-11:00	Ross L107	Meilahn
	SCI 103-4	Three hours laboratory		142 148		Th	8:00-11:00	Ross 51	Meilahn
	SP 110-4	Principles of Speech Communication			3	MWF	10:10-11:00	Library L78	Smith
11:15	COM 101-5	Elementary Composition I			3	MWF	11:15-12:05	Library L82	Peercy
	COM 102-5	Elementary Composition II	COM 101		3	MWF	11:15-12:05	Library L73	Agan
	HUM 201-5	Introduction. The Greek and Roman Periods			3	MWF	11:15-12:05	Library L86	Cross
	SCI 104-5	Biological Science			3	MWF	11:15-12:05	Ross L106	Schmidt
	SP 110-5	Principles of Speech Communication			3	MWF	11:15-12:05	Library L78	Warnemunde
	HPER 191-5	Personal and Family Health			3	MWF	11:15-12:05	Kepner 214	
12:20 p.m.	HUM 203-6	The Eighteenth to the Twentieth Century			3	T Th	12:20-2:15 12:20-1:10	Library L86	Loftis
	PSY 120-6	General Psychology			3	MWF	12:20-1:10	McKee 223-224	Hatch
	HPER 191-6	Personal and Family Health			3	MWF	12:20-1:10	Frasier 205	Rossi
1:25	COM 101-7	Elementary Composition I			3	MWF	1:25-2:15	Library L82	Quantic
	HUM 202-7	The Middle Ages and the Renaissance			3	MWF	1:25-2:15	Library L86	Loftis
	HUM 203-7	The Eighteenth to the Twentieth Century			3	MWF	1:25-2:15	Library L72	Agan
	SCI 105-7	Earth Science			3	MWF	1:25-2:15	Ross L105	Cobb-Stannard
2:30	COM 102-8	Elementary Composition II	COM 101		3	MWF	2:30-3:20	Library L82	Agan
	HUM 203-8	The Eighteenth to the Twentieth Century			3	MWF	2:30-3:20	Library L86	Princic

SCHOOL OF THE ARTS

FINE ARTS

7:00 a.m.	FA 302-1	Life Drawing (June 14-July 14)	Pre: FA 100, 102		3	MTWThF	7:00-8:50	Gugg. 106	Mariani
	FA 402-1		Pre: FA 302						
	FA 502-1		Pre: FA 402						
	FA 602-1		Pre: Basic background in life drawing						
8:00	FA 106-2	Design Application	Pre: FA 105		3	MWF	8:00-9:55	Gugg. 1	Blubaugh
	FA 217-2	Introduction to Pottery	Pre: FA 100, 102, 105, 106, or permission of the instructor		3	TTh	8:00-11:00	Gugg. 2	Luster
	FA 224-2	Elementary Art	Must be taken concurrently with FA 225-2		3	MWF	8:00-8:50	Kepner 122	Johnson, B.
	FA 225-2	Methods of Teaching Art in the Elementary School	Must be taken concurrently with FA 224-2		2	TTh	8:00-8:50	Kepner 122	Johnson, B.
	FA 320-2	Oil Painting Studio	Pre: FA 220		3	MWF	8:00-9:55	Gugg. 200	Myers
	FA 420-2		Pre: FA 320						
	FA 520-2		Pre: FA 420						
	FA 620-2		Pre: Experience in basic painting						
	FA 340-2	Craft Studio: Non-Loom Weaving (June 14-July 6)			3	MTWThF	8:00-9:55	Gugg. 206	Ball
	FA 540-2	Readings in Art Education			3	MWF	8:00-8:50	Kepner 119	Moody
FA 522-2	Workshop in Fine Arts: An Experience in Seeing (July 5-25)			3	MTWThF	8:00-9:55	Gugg. 105	MacFarlane	
9:05	FA 112-3	Art History III			3	MWF	9:05-9:55	Carter 303	Haas
	FA 207-3	Problems in Design	Pre: FA 105, 106		3	TTh	9:05-12:05	Gugg. 1	Blubaugh
	FA 229-3	Art for the Exceptional Child		2	3	MTWThF	9:05-9:55	Kepner 122	Johnson, B.
	FA 629-3								
	FA 303-3	Watercolor Painting	Pre: FA 203		3	TTh	9:05-12:05	Gugg. 106	Mariani
	FA 403-3		Pre: FA 303						
	FA 503-3		Pre: FA 403						
	FA 603-3		Pre: Basic background in water media						
	FA 337-3	Glaze Formulation	Pre: FA 217		3	MWF	9:05-11:00	Gugg. 100	Schumacher
	FA 437-3		Pre: FA 337						
FA 537-3		Pre: FA 437							
FA 430-3	Seminar in Elementary Art			2	MTWThF	9:05-9:55	Kepner 120	Welsh	

Hour	Prefix-No. and Sect.	Course Title	Prerequisites	Labs	Cr. Hrs. Days	Class Meets	Building-Room	Instructor
	FA 630-3	(July 17-July 28)						
	FA 531-3	Workshop in Fine Arts: A Museum Experience (July 8, 15, 22, 29)			3 Sat.	9:05-4:00	July 8, Carter 303 July 15, 22, 29 Denver Art Museum	Haas
10:10	FA 100-4	Drawing			3 MWF	10:10-12:05	Gugg. 105	Moody
	FA 102-4	Figure Drawing	Pre: FA 100		3 MWF	10:10-12:05	Gugg. 106	Mariani
	FA 115-4	Elementary Earthenware			2, TTh	10:10-12:05	Kepner 122	Johnson, B.
	FA 203-4	Introduction to Watercolor Painting	Pre: FA 100, 102, 105, 106		3 TTh	10:10-1:10	Gugg. 100	Moody
	FA 317-4	Pottery	Pre: FA 217		3 MWF	10:10-12:05	Gugg. 2	Luster
	FA 417-4							
	FA 517-4							
	FA 617-4							
	FA 340-4	Craft Studio: Batik (July 5-July 25)			3 MTWThF	10:10-12:05	Gugg. 206	Ball
	FA 540-4							
	FA 340-24	Craft Studio: Macrame (July 26-August 15)			3 MTWThF	10:10-12:05	Gugg. 206	Ball
	FA 540-24							
11:15 a.m.	FA 100-5	Drawing			3 MWF	11:15-1:10	Gugg. 100	MacFarlane
	FA 224-5	Elementary Art	Must be taken con- currently with FA 225-5		3 MWF	11:15-12:05	Kepner 119	Welsh
	FA 225-5	Methods of Teaching Art in the Elementary School	Must be taken concurrently with FA 224-5		2 TTh	11:15-12:05	Kepner 119	Welsh
	FA 305-5	Problems in Advanced Design	Pre: FA 105, 106, 207		3 MWF	11:15-1:10	Gugg. 1	Blubaugh
	FA 405-5		Pre: FA 305					
	FA 505-5		Pre: FA 405					
	FA 605-5		Pre: Experience in basic design or- ganization.					
12:20 p.m.	FA 220-6	Introduction to Painting	Pre: FA 100, 102, 105, 106, or permission of the instructor		3 TTh	12:20-3:20	Gugg. 200	Myers
	FA 370-6	Jewelry Design : Silver- smithing	Pre: FA 270		3 MWF	12:20-2:15	Arts Annex 200	Haas
	FA 470-6		Pre: FA 370					
	FA 570-6		Pre: Experience in Basic Jewelry Design					
	FA 670-6							
1:25	FA 227-7	Ceramic Design	Pre: FA 217 or permission of the instructor		3 TTh	1:25-4:25	Gugg. 2	Luster
	FA 327-7							
	FA 427-7							
	FA 527-7							
	FA 627-7							
	FA 300-7	Interpretive Drawing			3 TTh	1:25-4:25	Gugg. 105	MacFarlane
	FA 400-7		Pre: FA 300					
	FA 500-7		Pre: FA 400					
	FA 600-7		Pre: Basic In- terpretive Drawing					
	FA 308-7	Sculpture Studio	Pre: FA 258		3 MWF	1:25-3:20	Kepner 13	
	FA 408-7		Pre: FA 258, 308					
	FA 508-7		Pre: FA 258, 308, 408					
	FA 608-7		Pre: Experience in basic sculpture techniques					
1:25 p.m.	FA 433-7	Mixed Media Painting Studio	Pre: FA 220		3 MWF	1:25-3:20	Gugg. 200	Myers
	FA 533-7		Pre: FA 433					
	FA 633-7		Pre: Experience in mixed media painting					
	FA 531-7	Workshop in Fine Arts: Ceramics of Japan (June 14-July 14)			3 MWF	1:25-4:25	Gugg. 2	Schumacher

HOME ECONOMICS

Arr.	HEC 335-70	Observation and Participation in Preschool (Six hours lab. arr. and one hour conference arr.)	HEC 333 To be taken concurrently with HEC 334	6	3	MTWThF Arr.	9:00-11:00	Gordon Hall	
Arr.	HEC 335-71	Observation and Participation in Preschool (Six hours lab. arr. and one hour conference arr.)	HEC 333 To be taken concurrently with HEC 334	6	3	MTWThF Arr.	9:00-11:00	Gordon Hall	Jorgenson
7:00 a.m.	HEC 374-1	Equipment Selection & Maintenance		2	4	MWF TTh	7:00-7:50 7:00-7:50	Crabbe 206	Egeness
	HEC 367-1	Principles & Practices of Evaluation in Home Economics Education	EDFE 368 VE 452		3	MWF	7:00-7:50	Crabbe 106	Walters
8:00	HEC 464-2	Home Economics Youth Or- ganization (Workshop July 17-21)			2	MTWThF	8:00-12:05	Crabbe 302	Sorensen Walters
	HEC 465-2	Home Economics Programs for Special Needs	EDFE 368 VE 452		3	MWF	8:00-8:50	Crabbe 306	Walters
	HEC 494-2	Tailoring	HEC 192, 293	4	4	TTh	8:00-8:50 9:05-11:00	Crabbe 301	Krosky
	HEC 511-2	Family Decision Making (Workshop June 19-30)			2	MTWThF	8:00-9:55	Crabbe 206	Sorensen
	HEC 581-2	Advanced Textiles	HEC 181		3	MWF	8:00-8:50	Crabbe 106	Krosky

Hour	Prefix-No. and Sect.	Course Title	Prerequisites	Labs	Cr. Hrs.	Days	Class Meets	Building-Room	Instructor
9:05	HEC 456-3	Infant and Child Nutrition	HEC 251, 331		3	MWF	9:05-9:55	Crabbe 306	Wirick
	HEC 611-3	Current Trends in Home Management (Workshop July 17-August 4)			3	MTWThF	9:05-11:00	Crabbe 206	Egeness
	HEC 666-3	Supervision of Student Teaching in Home Economics (Workshop July 3-14)			3	MTWThF	9:05-12:05	Crabbe 106	Sorensen Walters
11:15	HEC 331-5	Development of the Infant & Toddler			3	MWF	11:15-12:05	Crabbe 305	Jorgenson
	HEC 334-5	Preschool Curriculum & Methods	HEC 333 To be taken concurrently with HEC 335		3	T Th	11:15-1:10 11:15-12:05	Crabbe 106	Jorgenson
	HEC 518-5	Ecology and the Consumer			2	TTh	11:15-12:05	Crabbe 206	Krosky
	HEC 648-5	Family Meal Management		4	4	MW	11:15-12:05 12:20-2:15	Crabbe 206	Egeness
	HEC 657-5	Food Economics Seminar in Clothing & Textiles			3	MWF	11:15-12:05	Crabbe 202	Wirick
1:25 p.m.	ID 498-7	Nurturing & the Growth of Love (Workshop July 31-August 11) (No graduating seniors or graduates)			3	MTWThF	1:25-4:25	Crabbe 302	Wirick
	ID 498-27	Montessori & the Education of Young Children (Workshop July 3-14)			3	MTWThF	1:25-4:45	Crabbe 302	Jorgenson
	HEC 460-7	Occupational Home Economics Education			3	MWF	1:25-2:15	Crabbe 106	Sorensen
	HEC 508-7	Living in a Space Age Environment (Workshop July 3-14)			3	MTWThF	1:25-4:25	Crabbe 306	
	ID 508-27	Effecting Positive Relationships (Workshop June 19-30)			3	MTWThF	1:25-4:25	Crabbe 302	Richarz
	HEC 669-7	Evaluation in Home Economics Education			3	MWF	1:25-2:15	Crabbe 305	Walters
INDUSTRIAL ARTS									
7:00	IA 485-1	Basic Radio (AM-FM) (Basic Radio Lab, 3 hrs.)	IA 384		2	MW	7:00-7:50	Arts Annex 300	Jelden
					IA 485-1	MWF	8:00-8:50		
					101				
	IA 570-1	Advanced General Metals (Meets June 12-July 14)	Five-week Course		3	MTWThF	7:00-8:50	Arts Annex 100	Johnson
	IA 572-1	Advanced Welding (Meets July 17-Aug. 18)	Five-week Course		3	MTWThF	7:00-8:50	Arts Annex 100	Kruger
8:00	IA 180-2	General Electricity (General Elec Lab, 3 hrs.)			2	TTh	8:00-8:50	Arts Annex 300	Jelden
					IA 180-1	T	9:05-11:00		
					102	Th	9:05-9:55		
	IA 392-2	Reaction Engines (Reaction Engines Lab, 3 hrs.)			1	T	8:00-8:50	Etherton 1	Roy
					IA 392-1	T	7:00-7:50		
					102	Th	7:00-8:50		
	IA 541-2	Copy Preparation and Camera Procedures (Copy Prep Camera Procedures Lab, 3 hrs.)			2	TTh	8:00-8:50	Kepner 4	Brown
					IA 541-1	T	9:05-11:00		
					102	Th	9:05-9:55		
	IA 633-2	History and Philosophy of Industrial Education			5	MTWThF	8:00-8:50	Kepner 6	
9:05	IA 574-3	Machine Tool Technology (Machine Tool Lab, 3 hrs.)			1	T	9:05-9:55	Arts Annex 100	Kruger
					IA 574-1	T	10:10-11:00		
					103	Th	9:05-11:00		
	ID 600-3	Introduction to Graduate Study (Fine Arts, Home Economics, Industrial Arts)			3	MWF	9:05-9:55	Kepner 6	Erwin
	IA 643-3	Organization of the Graphic Arts Shop (Org Gr Arts Shop Lab, 3 hrs.)			2	MW	9:05-9:55	Kepner 4	Brown
					IA 643-1	MWF	10:10-11:00		
					103				
	IA 675-3	Problems of the Metal Shop (Probs Metal Shop Lab, 3 hrs.)			2	MW	9:05-9:55	Arts Annex 100	Johnson
					IA 675-1	MWF	10:10-11:00		
					103				
10:10	IA 550-4	Contemporary Furniture Design and Fabrication (Cont Furn and Fab Lab, 3 hrs.)			2	MW	10:10-11:00	Crabbe 102	Olson
					IA 550-1	MWF	11:15-12:05		
					104				
	IA 571-4	Advanced Metal Craft Techniques (Adv Mtl Craft Tech Lab, 3 hrs.)			2	MW	10:10-11:00	Arts Annex 200	Kruger
					IA 571-1	MWF	9:05-9:55		
					104				
	IA 637-4	Development of Instructional Materials (Meets June 12-July 14)	Five-week Course		3	MWF	10:10-12:05	Arts Annex 300	Jelden
	IA 730-4	Research in Industrial Education			3	TTh T	10:10-11:00 9:05-9:55	Kepner 6	
11:15	IA 494-5	Transmission of Power (Trans of Pwr Lab, 3 hrs.)			2	MW	11:15-12:05	Etherton 1	Roy
					IA 494-1	MWF	12:20-1:10		
					105				
	IA 533-5	Materials of Industry			3	MWF	11:15-12:05	Arts Annex 200	Johnson
	IA 540-5	Graphic Arts Design and Layout (Gr Arts Des and Layout Lab, 3 hrs.)			2	MW	11:15-12:05	Kepner 4	Brown
					IA 540-1	MWF	12:20-1:10		
					105				
	IA 639-5	Evaluation Techniques			3	Th T	11:15-1:10 12:20-1:10	Etherton 1	Roy
12:20	IA 638-6	Curriculum Development (Meets July 17-Aug. 18)	Five-week Course		3	MWF	12:20-2:15	Kepner 103	

Hour	Prefix-No. and Sect.	Course Title	Prerequisites	Labs	Cr. Hrs. Days	Class Meets	Building-Room	Instructor
1:25 p.m.	ID 508-7	World of Construction (IACP) Workshop (Meets June 19-July 14)	Four-week Workshop		3 MTWThF	1:25-4:30	Crabbe 102	Olson
	ID 508-27	World of Manufacturing (IACP) Workshop (Meets July 17-August 11)	Four-week Workshop		3 MTWThF	1:25-4:30	Crabbe 102	Olson

COLLEGE OF THE ARTS AND SCIENCES

ANTHROPOLOGY

8:00 a.m.	ANT 100-2	General Anthropology			5 MTWThF	8:00-8:50	Gray 5	
	ANT 620-2	Spanish-American Culture	ANT 600 or equiv.		3 MWF	8:00-8:50	Kepner 218	Mickey, B.
9:05	ANT 382-3	Acculturation	ANT 100 or equiv.		4 MTThF	9:05-9:55	Gray 5	Mickey, J.
10:10	ANT 121-4	North American Indians	ANT 100 or equiv.		3 MWF	10:10-11:00	Gray 5	
11:15	ANT 343-5	Archaeology of Mexico	ANT 100 or equiv.		4 MTThF	11:15-12:05	Gray 5	Fay
12:20 p.m.	ANT 380-6	Great Ideas in Anthropology-Seminar	ANT 100 or equiv.		4 MTThF	12:20-1:10	Gray 5	Mickey, J.
1:25	ANT 242-7	Archaeology of South America	ANT 100 or equiv.		3 MWF	1:25-2:15	Gray 5	Fay
	ANT 540-7	Archaeology—Field Problems	ANT 241 or permission of instructor		2 TTh	1:25-4:25	Gray 5	Fay

ASTRONOMY

9:05 a.m.	AST 100-3	General Astronomy Four hours laboratory		660	4 MWF MW	9:05-11:00 7-9 p.m.	Ross 331 Ross 331	Dietz Dietz
1:25	AST 301-7	Principles of Astronomy I: Solar System Four hours laboratory		670	4 MWF TTh	1:25-3:20 7-9 p.m.	Ross 331 Ross 331	Dietz Stannard

BIOLOGY

8:00 a.m.	BIO 103-2	Principles of Zoology Three hours laboratory	BIO 101	128	5 MTWF T	8:00-8:50 2:30-5:30	Ross 204 Ross 204	Bauerle Bauerle
	BIO 231-2	Genetics Six hours laboratory	BIO 101, 102 103	174	5 MWF TTh	8:00-8:50 10:10-1:10	Ross 214 Ross 214	Winchester Winchester
9:05	BIO 361-3	Microbiology Six hours laboratory	CHEM 130 or 332 rec BIO 350 & CHEM 281		5 MWF TTh	9:05-9:55 2:30-5:30	Ross 209 Ross 209	Thorpe Thorpe
10:10	BIO 350-4	Cell Physiology Six hours laboratory	BIO 101, 102, 103 CHEM 130, 332 rec CHEM 281	168	5 MWF MW	10:10-11:00 2:30-5:30	Ross 224 Ross 244	Rich Rich
	BIO 531-4	Human Genetics and Eugenics	BIO 231		3 MWF	10:10-11:00	Ross L106	Winchester
	BIO 542-4	Analysis and Alteration of Ecosystems			3 MWF	10:10-11:00	Ross L105	Lindauer
11:15	BIO 101-5	Principles of Biology Three hours laboratory		148	5 MTWF Th	11:15-12:05 2:30-5:30	Ross 224 Ross 214	Guadagnoli Guadagnoli
	BIO 694-5	Biological Research Six hours laboratory	BIO 101,102,103	171	5 MWF TTh	11:15-12:05 7:00-9:55	Ross 214 Ross 211	Thorpe Plakke
12:20 p.m.	BIO 691-6	Seminar in Biological Sciences (Botany)	BIO 101, 102, 103		1 T	12:20-1:10	Ross 224	Lindauer
	BIO 691-26	Seminar in Biological Sciences (Zoology)	BIO 101, 102, 103		1 W	12:20-1:10	Ross 214	Winchester
1:25	BIO 501-7	Environmental Conservation Class meets June 14-30; overnight field trip required June 23-24; Field trip fee \$25			4 MTWThF	1:25-4:25	Ross L106	Stamper

BOTANY

9:05 a.m.	BOT 571-3	Principles of Plant Culture Six hours laboratory	BIO 101, 102	178	5 MWF TTh	9:05-9:55 2:30-5:30	Ross 224 Ross 245	Gapter Gapter
11:15	BOT 323-5	Morphogenesis of the Nonvascular Plants Three hours of laboratory	BIO 101, 102, 103	121	4 MWF T	11:15-12:05 7:00-9:55	Ross 245 Ross 245	Gapter Gapter
1:25 p.m.	BOT 340-7	Plant Ecology Six hours laboratory	BIO 101, 102	168	5 MWF MW	1:25-2:15 2:30-5:30	Ross 245 Ross 245	Lindauer Lindauer

CHEMISTRY

7:00 a.m.	CHEM 111-1	Qualitative Analysis Six hours laboratory	CHEM 105 or 107 MATH 123 or one year of high school algebra	168	5 MWF MW	7:00-7:50 2:30-5:30	Ross 111 Ross 121	Fields Fields
8:00	CHEM 281-2	General Biochemistry Three hours laboratory	CHEM 130 or 333	138	5 MTWF W	8:00-8:50 2:30-5:30	Ross 111 Ross 101	Schreck Schreck
	CHEM 311-2	Quantitative Analysis II Six hours laboratory	CHEM 111	168	5 MWF MW	8:00-8:50 2:30-5:30	Ross 34 Ross 102	Woerner Woerner
	CHEM 553-2	Chemical Thermodynamics I	One year of physical chemistry		2 MW	8:00-8:50	Ross 12	James
9:05	CHEM 104-3	Principles of Chemistry I Six hours laboratory Class meets 9:05 and 1:25 Class meets June 14-July 14		178	5 MTWF TTh	9:05-9:55 2:30-5:30	Ross 34 Ross 119	Pringle

Hour	Prefix-No. and Sect.	Course Title	Prerequisites	Labs	Cr. Hrs.	Days	Class Meets	Building-Room	Instructor
	CHEM 105-3	Principles of Chemistry II Six hours laboratory Class meets 9:05 and 1:25 Class meets July 17-August 18	CHEM 104 or 106	178	5	MTWF TTh	9:05-9:55 2:30-5:30	Ross 34 Ross 119	Pringle
10:10	CHEM 101-4	Foundations of Chemistry I Three hours laboratory		128	4	MWF T	10:10-11:00 2:30-5:30	Ross 111 Ross 119	Beel
	CHEM 390-4	Chemical Literature	CHEM 334		1	Th	10:10-11:00	Ross 111	Woerner
	CHEM 431-4	Organic Qualitative Analysis Six hours laboratory	CHEM 334	100	3	T arr	10:10-11:00 arr	Ross 111 Ross 101	Beel Beel
	CHEM 511-4	Special Topics in Analytical Chemistry	CHEM 311, 451		2	MW	10:10-11:00	Ross 34	Woerner
11:15	CHEM 130-5	Introductory Organic Chemistry Three hours laboratory	CHEM 105 or 107	118	5	MTWF M	11:15-12:05 2:30-5:30	Ross 111 Ross 119	Schreck Schreck
	CHEM 301-5	Inorganic Chemistry I	CHEM 311		3	MWF	11:15-12:05	Ross 12	Pringle
	CHEM 551-5	Principles of Physical Chemistry Three hours laboratory	One year general chemistry, one year general physics	148	6	MTWThF Th	11:15-12:05 2:30-5:30	Ross 34 Ross 125	James James
12:20 p.m.	CHEM 599-6	Seminar in Chemistry			1	Th	12:20-1:10	Ross 111	Meilahn
1:25	CHEM 502-7	Advanced Inorganic Chemistry	CHEM 401		3	MWF	1:25-2:15	Ross 12	Fields
	CHEM 532-7	Theoretical Organic Chemistry	CHEM 334, 452		3	MWF	1:25-2:15	Ross 111	Meilahn
COMMUNICATIONS									
8:00 a.m.	COM 102-2	Elementary Composition II	COM 101		3	MWF	8:00-8:50	Library L77	Kiefer
9:05	COM 101-3	Elementary Composition I			3	MWF	9:05-9:55	Library L85	Rea
10:10	COM 102-4	Elementary Composition II	COM 101		3	MWF	10:10-11:00	Library L77	Kiefer
11:15	COM 101-5	Elementary Composition I			3	MWF	11:15-12:05	Library L82	Peercy
	COM 102-5	Elementary Composition II	COM 101		3	MWF	11:15-12:05	Library L73	Agan
1:25 p.m.	COM 101-7	Elementary Composition I			3	MWF	1:25-2:15	Library L82	Quantic
2:30	COM 102-8	Elementary Composition II	COM 101		3	MWF	2:30-3:20	Library L82	Agan
EARTH SCIENCES									
9:05 a.m.	ESCI 599-3	Special Topics in Earth Science	Consent of Instructor		2	Th	9:05-11:00	Ross 329	Hopkins
ECONOMICS									
8:00 a.m.	ECON 100-2	Introductory Economics			5	MTWThF	8:00-8:50	Library L-83	Mahanty
9:00	ECON 451-3	Intro. To Quantitative Econ.	ECON 100, 200 or consent of instructor		3	T Th	9:05-11:00 9:05-9:55	Library L-74	Mahanty
10:10	ECON 300-4	International Economics	ECON 100		3	MWF	10:10-11:00	Library L-74	Mahanty
11:15	ECON 502-5	Advanced Economics	ECON 100		5	MTWThF	11:15-12:05	Library L-74	Trainer
1:25 p.m.	ECON 200-7	Intermediate Economic Theory			3	MWF	1:25-2:15	Library L-83	Mahanty
	ECON 460-7	Economic Colonialism and Imperialism	ECON 100, 390 or consent of instructor		3	MWF	1:25-2:15	Library L-74	Trainer
2:30	ECON 470-8	History of Economic Thought	ECON 100		3	MWF	2:30-3:20	Library L-74	Trainer
	ID 601-8	Independent Study in Economics	(Consult Instructor)		3	T	2:30-5:30	Library L-74	Trainer
3:35	ECON 305-9	Labor Management Relations			3	MWF	3:35-4:25	Library L-74	Trainer
ENGLISH									
8:00 a.m.	ENG 111-2	Introduction to Poetry			3	MWF	8:00-8:50	Library L73	Brewer
	ENG 604-2	Seminar in Major American Writers I			4	MW	8:00-9:55	Library L80	F. Frease
	ENG 613-2	Literature of the Eighteenth Century			4	TTh	8:00-9:55	Library L80	F. Frease
	EED 402-2	Literature and Materials in the Secondary School	PTE		5	MTWThF	8:00-8:50	Library L85	Carriar
9:05	ENG 112-3	Introduction to Prose			3	MWF	9:05-9:55	Library L73	Quantic
	ENG 209-3	American Literature to the Civil War			4	MTWF	9:05-9:55	Library L84	Brand
	ENG 320-3	The English Language			5	MTWThF	9:05-9:55	Library L82	Freeman
	ENG 403-3	Techniques of the Novel			5	MTWThF	9:05-9:55	Library L77	Cross
10:10	ENG 206-4	Survey of English Literature from the Beginnings to 1660	ENG 111 or 112 or equivalents		4	MTWF	10:10-11:00	Library L73	Jones
	ENG 319-4	Advanced Expository Writing			3	MWF	10:10-11:00	Library L82	Starr
	EED 602-4	Seminar in Literature for Adolescents	PTE		4	MTWTh	10:10-11:00	Library L80	Carriar
11:15	ENG 210-5	American Literature Since the Civil War			4	MTWF	11:15-12:05	Library L77	Brand
	ENG 608-5	Chaucer and Middle English			5	MTWThF	11:15-12:05	Library L85	Freeman
12:20 p.m.	ENG 302-6	Shakespeare: Later Plays			3	MWF	12:20-1:10	Library L73	Jones
	ENG 417-6	Generative-Transformational Grammar	ENG 320		4	TTh	12:20-2:15	Library L85	Peercy
	EED 501-6	The Teaching of Composition			4	MTWF	12:20-1:10	Library L77	Starr
1:25	ENG 208-7	Survey of English Literature from 1832 to the Present	ENG 111 or 112 or equivalents		4	MTWF	1:25-2:15	Library L73	Starr
	ENG 402-7	The Short Story			3	MWF	1:25-2:15	Library L80	Rea
2:30	ENG 207-8	Survey of English Literature from 1660	ENG 111 or 112 or equivalents		4	MTWF	2:30-3:20	Library L77	Peercy
	ENG 606-8	Seminar in English Romantic Movement			4	TTh	2:30-4:25	Library L85	Harrison
	ENG 615-8	Seminar in the Twentieth Century British Novel			4	MW	2:30-4:25	Library L80	Harrison

Hour	Prefix-No. and Sect.	Course Title	Prerequisites	Labs	Cr. Hrs.	Days	Class Meets	Building-Room	Instructor
7:00 p.m.	ID 600-13	Introduction to Graduate Study (English)			3	T	7:00-10:00	Library L79	Brand
FOREIGN LANGUAGES									
9:05 a.m.	FR 450-3	Twentieth Century French Theater	2 yrs college FR		3	MWF	9:05-9:55	Kepner 205	Graham
10:10	GER 410-4 FR 490-4	German Civilization French for Reading Knowledge I	2 yr college GER No credit		3	MTTh MWF	10:10-11:00 10:10-11:00	Kepner 205 Kepner 204	Keppeler Graham
11:15	GER 430-5	German Poetry	3 yr college GER or permission of instructor		3	MTTh	11:15-12:05	Kepner 205	Keppeler
	FR 341-5	The Nineteenth Century French Novel	2 yrs college FR		3	MWF	11:15-12:05	Kepner 204	Graham
1:25 p.m.	FR 400-7	Problems in Oral French	2 yrs college FR		3	MWF	1:25-2:15	Kepner 205	Graham
2:30	GER 343-8	Faust	2 yrs college GER		3	MTTh	2:30-3:20	Kepner 205	Keppeler
GEOGRAPHY									
Arr.	GEOG 392-70	Field Course in Geography — South American Study Tour (for undergraduates) Class meets June 19-July 26			15	Arr.	Arr.	Arr.	Kearns
	GEOG 592-70	Field Course in Geography — South American Study Tour (for graduate students) Class meets June 19-July 26 (Note: See section on Study-Travel)			15	Arr.	Arr.	Arr.	Kearns
8:00 a.m.	GEOG 100-2	World Geography			5	MTWThF	8:00-8:50	Kepner 222	Scott
9:05	GEOG 326-3	Africa			5	MTWThF	9:05-9:55	Kepner 219	Lehrer
10:10	GEOG 148-4 GEOG 402-4	Anglo-America Cartography	GEOG 346 or permission of instructor		5 4	MTWThF MW TTh	10:10-11:00 10:10-11:00 10:10-12:05	Kepner 222 Kepner 217 Kepner 217	Dietz Scott Scott
11:15	GEOG 343-5	Europe			3	MWF	11:15-12:05	Kepner 222	Lehrer
1:25 p.m.	GEOG 490-7 GEOG 505-7	Problems in Geography The Evolution of Geographic Thought			3 3	Th W	1:25-4:25 1:25-4:25	Kepner 219 Kepner 219	Scott Dietz
	GEOG 574-7	Seminar in Geographic Education			3	M	1:25-4:25	Kepner 219	Dietz
	GEOG 583-7	Seminar in Europe			3	T	1:25-4:25	Kepner 219	Lehrer
	GEOG 600-7	Introduction to Graduate Study			3	Th	1:25-4:25	Kepner 217	
GEOLOGY									
8:00 a.m.	GEOL 100-2	General Geology Two hours laboratory		642	4	MWF Th	8:00-8:50 8:00-9:55	Ross 331 Ross 331	Shropshire Shropshire
9:05	GEOL 340-3	Paleontology Three hours laboratory	GEOL 203 or consent of instructor	123	4	MWF T	9:05-9:55 9:05-12:05	Ross 329 Ross 329	Shropshire Shropshire
11:15	GEOL 500-5	Survey of Geology Six hours laboratory			6	MTWF TTh	11:15-12:05 1:25-4:25	Ross 331 Ross 331	Hopkins Hopkins
HISTORY									
8:00 a.m.	HIST 132-2	World History III			4	MTThF	8:00-8:50	Library L68	Cornebise
	HIST 220-2	Intellectual and Cultural History of Early Modern Europe, 1600 to 1800			3	MWF	8:00-8:50	Library L82	
	HIST 416-2	Contemporary American Foreign Policy			3	MWF	8:00-8:50	Library L81	Knott
9:05	HIST 171-3	United States History II			3	MWF	9:05-9:55	Library L76	Powers
	HIST 256-3	History of Colorado			3	MWF	9:05-9:55	Library L79	Lonsdale
	HIST 406-3	The Civil War and Reconstruction, 1848-1877			4	MTThF	9:05-9:55	Library L81	Boeck
10:10	HIST 175-4 HIST 327-4	Unit Survey of United States History Cultural Background of Western-Soviet Russian Relations			5 15	MTWThF MTWThF	10:10-11:00 10:10-12:50	Library L84 Library L76	Knott Arnold
	HIST 459-4	History of the Reformation			4	MTWTh	10:10-11:00	Library L81	Byerly
	HIST 465-4	French Revolution and Napoleon			5	MTWThF	10:10-11:00	Library L79	
	HIST 499-4	Introduction to Historical Research			3	MWF	10:10-11:00	Library L68	Cornebise
11:15	HIST 131-5	World History II			4	MTWTh	11:15-12:05	Library L81	Byerly
	HIST 170-5	United States History I			3	MWF	11:15-12:05	Library L68	Boeck
	HIST 256-5	History of Colorado			3	MWF	11:15-12:05	Library L84	Lonsdale
	HIST 404-5	The Early Republic, 1789-1815			4	MTWTh	11:15-12:05	Library L79	Powers
12:20 p.m.	HIST 250-6	Geographic Influences in United States History			2	TTh	12:20-1:10	Library L81	Lonsdale
	HIST 386-6	Diplomatic History of Modern Europe: 1914-1939			4	MTThF	12:20-1:10	Library L68	Cornebise
1:25	HIST 172-7	United States History III			3	MWF	1:25-2:15	Library L76	Larson
	HIST 515-7	Seminar in American Colonial History			3	W	1:25-4:25	Library L79	Powers
	HIST 610-7	Readings in American Diplomatic History			3	M	1:25-4:25	Library L68	Knott
	HIST 624-7	Readings in the Jacksonian Era: 1815-1850			3	Arr.	1:25-4:25	Arr.	Boeck
2:30	HIST 536-8	Seminar in the Emergence of Industrial America			3	W	2:30-5:30	Library L68	Larson

Hour	Prefix-No. and Sect.	Course Title	Prerequisites	Labs	Cr. Hrs. Days	Class Meets	Building-Room	Instructor
	HIST 543-8	Seminar on Franklin D. Roosevelt and the New Deal			3 T	2:30-5:30	Library L81	Loisdale
	HIST 568-8	Seminar in Renaissance and Reformation History			3 T	2:30-5:30	Library L68	Byerly
	HIST 570-8	Seminar in the French Revolution and Napoleon			3 M	2:30-5:30	Library L81	
	HIST 600-8	Historiography			3 Th	2:30-5:30	Library L68	Larson

HUMANITIES

8:00 a.m.	HUM 201-2	Introduction. The Greek and Roman Periods			3 MWF	8:00-8:50	Library L86	Cross
9:05	HUM 205-3	Literature and the Arts in the Twentieth Century			3 MWF	9:05-9:55	Library L86	C. Meyer
11:15	HUM 201-5	Introduction. The Greek and Roman Periods			3 MWF	11:15-12:05	Library L86	Cross
	HUM 205-5	Literature and the Arts in the Twentieth Century			3 MWF	11:15-12:05	Library L83	C. Meyer
12:20 p.m.	HUM 203-6	The Eighteenth to the Twentieth Century			3 T Th	11:15-1:10 11:15-12:05	Library L86	Loftis
1:25	HUM 202-7	The Middle Ages and the Renaissance			3 MWF	1:25-2:15	Library L86	Loftis
	HUM 203-7	The Eighteenth to the Twentieth Century			3 MWF	1:25-2:15	Library L72	Princic
	HUM 508-7	Workshop in the Humanities (June 14-July 5)			3 MTWThF	1:25-3:20	Library L75	Brewer
2:30	HUM 203-8	The Eighteenth to the Twentieth Century			3 MWF	2:30-3:20	Library L86	Princic

JOURNALISM

11:15 a.m.	JOUR 200-5	Journalism Internship (Beginning Photojournalism) (July 3-July 14)			1 MTWThF	11:15-12:05	Kepner 6	Waters
1:25 p.m.	JOUR 505-7	Workshop for School Publication Sponsors (July 3-July 14)	PTE		3 MTWThF	1:25-4:25	Kepner 103	Hartman-Staff
	JOUR 591-7	Newsriting Workshop (June 19-June 30)			3 MTWThF	1:25-4:25	Kepner 103	Hartman
	ID 508-7	Workshop (Enriching Instruction Through Understanding and Use of News Media) (July 17-July 28)			3 MTWThF	1:25-4:25	McKee 428-430	Hartman

MATHEMATICS

7:00 a.m.	MATH 401-1	Foundations of Arithmetic			3 MWF	7:00-7:50	Ross 304	Popejoy
	MATH 525-1	Linear Algebra	MATH 322		4 MTWF	7:00-7:50	Ross 305	Heiny
	MATH 543-1	Modern Geometry I	Graduate standing in mathematics		5 MTWThF	7:00-7:50	Ross 302	Kuzmanovich
8:00	MATH 101-2	Basic Mathematics I			3 MWF	8:00-8:50	Ross 305	Johnson
	MATH 131-2	Calculus with Analytic Geometry I Class meets 8:00 and 12:20 Class meets June 14-July 14	MATH 125		4 MTWF	8:00-8:50	Ross 304	Anders
	MATH 132-2	Calculus with Analytic Geometry II Class meets 8:00 and 12:20 Class meets July 17-Aug. 18	MATH 131		4 MTWF	8:00-8:50	Ross 304	Anders
	MATH 322-2	Introductory Modern Algebra II	MATH 321		4 MTWF	8:00-8:50	Ross 300	Bosch
	MATH 380-2	Computer Programming Three hours laboratory	MATH 124	100	4 MWF	8:00-8:50	Ross 301	McNerney
	MATH 555-2	Probability Theory	MATH 250		4 MTWF	8:00-8:50	Ross 302	McNerney Heiny
9:05	MATH 102-3	Basic Mathematics II	MATH 101		3 MWF	9:05-9:55	Ross 300	
	MATH 125-3	Plane Trigonometry	MATH 124		5 MTWThF	9:05-9:55	Ross 301	Popejoy
	MATH 510-3	Seminar in Mathematics			1 Th	9:05-9:55	Ross 304	Elliott
	MATH 521-3	Modern Algebra I	MATH 323 or equivalent		3 MWF	9:05-9:55	Ross 303	Rumford
	MATH 620-3	Theory of Fields	MATH 523 or equivalent		4 MTWF	9:05-9:55	Ross 304	Fuelberth
10:10	MATH 124-4	College Algebra	MATH 123 or a full year of modern, second-year high school algebra		5 MTWThF	10:10-11:00	Ross 300	Fisch
	MATH 202-4	Theory of Sets	MATH 132		3 MWF	10:10-11:00	Ross 301	Bosch
	MATH 342-4	Introduction to Modern Geometry II	MATH 341		4 MTWF	10:10-11:00	Ross 304	Cavanagh
	MATH 481-4	Computer Mathematics I Three hours laboratory	MATH 234 and 380 or equivalent	100	4 MWF	10:10-11:00	Ross 305	Anders
	MATH 535-4	Introductory Analysis I	MATH 234		4 MTWF	10:10-11:00	Ross 302	Anders Fuelberth
11:15	MATH 101-5	Basic Mathematics I			3 MWF	11:15-12:05	Ross 305	Johnson
	MATH 250-5	Elementary Probability Theory	MATH 133		4 MTWF	11:15-12:05	Ross 303	Rumford
	MATH 522-5	Modern Algebra II	MATH 521 or equivalent		3 MWF	11:15-12:05	Ross 302	Bosch
	MATH 611-5	Special Topics	Approval of the instructor		3 MWF	11:15-12:05	Ross 304	Kuzmanovich
12:20 p.m.	MATH 201-6	Basic Mathematical Logic	MATH 132		3 MWF	12:20-1:10	Ross 301	Rumford
	MATH 540-6	Introduction to Topology	MATH 202, 234		4 MTWF	12:20-1:10	Ross 302	Elliott
	MATH 544-6	Modern Geometry II	MATH 543		5 MTWThF	12:20-1:10	Ross 305	Fisch

MATHEMATICS EDUCATION

8:00 a.m.	MED 672-2	Curriculum in Secondary School Mathematics			5 MTWThF	8:00-8:50	Ross 303	Cavanagh
9:05	MED 464-3	History of Mathematics I	MATH 322 or 341		3 MWF	9:05-9:55	Ross 305	Johnson

Hour	Prefix-No. and Sect.	Course Title	Prerequisites	Labs	Cr. Hrs.	Days	Class Meets	Building- Room	Instructor
10:10	MED 678-4	Special Topics			3	MWF	10:10-11:00	Ross 303	Popejoy
12:20 p.m.	MED 674-6	Seminar in Teaching Secondary Mathematics	MATH 341, MED 672		4	MTWF	12:20-1:10	Ross 303	McNerney
1:25	MED 471-7	Instructional Materials in Secondary School Mathematics Class meets June 19-30 Two hours laboratory	MATH 131	609	3	MTWThF	1:25-3:20 3:20-5:30	Ross 301 Ross 39	Johnson Johnson
2:30	MED 577-8	Mathematics Teachers' Workshop Class meets July 31-August 11			3	MTWThF	2:30-5:30	Ross 301	
METEOROLOGY									
10:10 a.m.	MET 450-4	Severe Weather Phenomena	MET 202		3	MWF	10:10-11:00	Ross 329	Cobb
OCEANOGRAPHY									
8:00 a.m.	OCN 500-2	Survey of Oceanography			5	MTWThF	8:00-8:50	Ross 329	Cobb
PHILOSOPHY									
9:05 a.m.	PHIL 230-3	Problems and Methods of Philosophy			3	MWF	9:05-9:55		Morelli
10:10	PHIL 310-4	Ethics and Value-Theory			3	MWF	10:10-11:00		Morelli
11:15	PHIL 320-5	Logic on Practice			3	MWF	11:15-12:05		Morelli
1:25 p.m.	PHIL 301-7	History of Western Philosophy I			3	MWF	1:25-2:15		Morelli
PHYSICS									
8:00 a.m.	PHYS 260-2	Introductory Physics — Mechanics Three hours laboratory	MATH 123 or consent of instructor	128	4	MWF T	8:00-8:50 2:30-5:30	Ross 35 Ross 51	
9:05	PHYS 150-3	Principles of Physics Three hours laboratory		118	5	MTWF M	9:05-9:55 2:30-5:30	Ross 35 Ross 51	
	PHYS 466-3	Electricity and Magnetism II	PHYS 366 MATH 234		3	MWF	9:05-9:55	Ross 12	Fry
10:10	PHYS 365-4	Mechanics I	PHYS 255, 267 MATH 133		4	MTWF	10:10-11:00	Ross 35	Fry
11:15	PHYS 469-5	Nuclear Physics I Three hours laboratory	PHYS 268, 365 MATH 234	100	5	MTWF arr	11:15-12:05 arr	Ross 35 Ross 24	Aas Aas
1:25 p.m.	PHYS 364-7	Elementary Photography Three hours laboratory	consent of instructor	144	3	MW Th	1:25-2:15 10:10-1:25	Ross 35 Ross 18	Aas Aas
2:30	PHYS 561-8	Introduction to Research in Physics	PHYS 365, 366		2	MW	2:30-3:20	Ross 35	Fry
	PHYS 661-8	Graduate Research in Physics			2	TTh	2:30-3:20	Ross 35	Fry
POLITICAL SCIENCE									
8:00 a.m.	PSCI 400-2	Political Parties	PSCI 100 or PSCI 101 & 102		3	MWF	8:00-8:50	McKee 126	Perchlik
	PSCI 421-2	The United Nations			3	MWF	8:00-8:50	McKee 254	Christensen
9:05	PSCI 100-3	National Government of the United States			5	MTWThF	9:05-9:55	McKee 144	Christensen
	PSCI 412-3	Politics of Developing Areas			4	MTWTh	9:05-9:55	Library L72	Springer
	SSED 605-3	Improvement of Instruction in Social Studies in the Secondary School			3	MWF	9:05-9:55	Library L68	Perchlik
10:10	PSCI 510-4	Seminar in Comparative Politics			3	MWF	10:10-11:00	Library L115	Springer
11:15	PSCI 201-5	State and Local Government	PSCI 100 or 101 & 102		5	MTWThF	11:15-12:05	McKee 144	Christensen
	PSCI 210-5	European Political Systems			4	MTWTh	11:15-12:05	Library L75	Springer
	PSCI 401-5	Minority Politics			3	T Th	11:15-12:05 11:15-1:10	Library L73	Perchlik
SCIENCE									
9:05 a.m.	SCI 105-3	Earth Science			3	MWF	9:05-9:55	Ross L105	Stannard
	SCI 505-3	Physical Science Concepts			4	MTWF	9:05-9:55	Ross 111	Kovar
	SCI 679-3	Philosophy of Science	EDHP 485 or 585 or 785		3	MWF	9:05-9:55	Ross L106	Olson
10:10	SCI 103-4	Physical Science Three hours laboratory		142 148	3	MW Th Th	10:10-11:00 8:00-11:00 2:30-5:30	Ross L107 Ross 51 Ross 51	Meilahn Meilahn Meilahn
	SCI 676-4	History of Science Class meets June 14-July 21			3	MTWThF	10:10-11:00	Ross 12	Sund
11:15	SCI 104-5	Biological Science			3	MWF	11:15-12:05	Ross L106	Schmidt
1:25 p.m.	SCI 105-7	Earth Science			3	MWF	1:25-2:15	Ross L105	Cobb- Stannard
	SCI 507-7	Aerospace Workshop Class meets July 3-14			3	MTWThF	1:25-4:25	Ross 357- 358	Olson
	SCI 608-7	Elementary Science Workshop Class meets July 17-28			3	MTWThF	1:25-4:25	Ross 357- 358	
SCIENCE EDUCATION									
7:00 a.m.	SCED 470-1	Teaching Science in the Elementary School (Three hours laboratory)	PTE	121	3	MW TThF	7:00-7:50 7:00-7:50	Ross 358 Ross 358	

Hour	Prefix-No. and Sect.	Course Title	Prerequisites	Labs	Cr. Hrs. Days	Class Meets	Building-Room	Instructor	
8:00	SCED 672-2	Science Curriculum in the Secondary School			3	MWF	8:00-8:50	Ross 358	Olson
	SCED 676-2	Construction of Achievement Tests in Science			3	MWF	8:00-8:50	Ross L 106	Trowbridge
9:05	SCED 470-3	Teaching Science in the Elementary School (Three hours laboratory)	PTE		3	MW	9:05-9:55	Ross 358	Sund
	SCED 674-3	Instructional Problems in Teaching Science		123	3	TThF	9:05-9:55	Ross 358	Crockett
	SCED 777-3	Evaluation and Testing in Science	RSM 604, SCED 676, or equivalent.		3	MWF	9:05-9:55	Ross 302	Trowbridge
10:10	SCED 470-4	Teaching Science in the Elementary School (Three hours laboratory)	PTE		3	MW	10:10-11:00	Ross 358	
	SCED 671-4	Science Curriculum in the Elementary School		124	3	TThF	10:10-11:00	Ross 358	McClurg
11:15	SCED 470-5	Teaching Science in the Elementary School (Three hours laboratory)	PTE		3	MW	11:15-12:05	Ross 358	McClurg
	SCED 568-5	Instructional Materials in the Teaching of Science (Three hours laboratory)		125	3	TThF	11:15-12:05	Ross 358	Crockett
	SCED 671-5	Science Curriculum in the Elementary School		175	3	Th	11:15-2:30	Ross 37	Crockett
12:20 p.m.	SCED 470-6	Teaching Science in the Elementary School (Three hours laboratory)	PTE		3	MW	12:20-1:10	Ross 358	McClurg
	SCED 678-6	Science Education Seminar		126	1	M	12:20-1:10	Ross 358	Crockett
	SCED 678-26	Science Education Seminar			1	T	12:20-1:10	Ross 357	Sund
1:25	SCED 679-7	Science Curriculum in the Junior High School (Class meets July 31-August 11)			3	MTWThF	1:25-4:25	Ross 357-358	McClurg

SOCIOLOGY

8:00 a.m.	SOC 450-2	History of Social Thought	SOC 100 or equiv.		4	MTThF	8:00-8:50	Library L72	Cleere
	SOC 510-2	Collective Behavior	SOC 100 or equiv.		3	MWF	8:00-8:50	Library L74	Willoughby
9:05	SOC 100-3	Principles of Sociology			5	MTWThF	9:05-9:55	Library L75	Harder
	SOC 240-3	Criminology	SOC 100 or equiv.		4	MTThF	9:05-9:55	Library L83	Quammen
10:10	SOC 552-4	Theory Construction	SOC 452 or equiv.		4	TTh	10:10-12:05	Library L72	Willoughby
	SOC 563-4	Ethnomethodology	Grad. Standing		4	MW	10:10-12:05	Library L72	Willoughby
	SOC 650-4	Sociological Theory	Grad. Standing SOC 452		3	MWF	10:10-11:00	Library L75	Cleere
11:15	SOC 447-5	Social Deviance	SOC 100 or equiv.		4	MTThF	11:15-12:05	Library L115	Quammen
	SOC 460-5	Social Research I	SOC 100 or equiv.		4	MTThF	11:15-12:05	Library L117	Harder
12:20 p.m.	SOC 333-6	Social Stratification	SOC 100 or equiv.		3	T	12:20-2:15	Library L72	Cleere
1:25	SOC 541-7	Sociology of Criminal Law	SOC 240 & Grad. Standin		4	TTh	1:25-3:25	Library L84	Quammen
	SOC 620-7	Seminar in Comparative Social Institutions	Grad. Standing		5	MW	1:25-3:55	Library L84	Kamal
2:30	SOC 452-8	Contemporary Sociological Theories	SOC 451 or equiv.		4	MTThF	2:30-3:20	Library L72	Harder

SPEECH COMMUNICATION

8:00 a.m.	SP 110-2	Principles of Speech Communication			3	T	8:00-8:50	Library L78	Holley
	SP 140-2	Principles of Mass Communication			3	MWF	8:00-8:50	Library L78	Smith
	SP 400-2	Theories of Group Process (Double period, June 14 through July 14)	SP 302		3	MWF	8:00-9:55	Gray 105	Warnemunde
9:05	SP 110-3	Principles of Speech Communication			3	MWF	9:05-9:55	Library L78	Crawford
	SP 664-3	Seminar in Rhetorical Criticism			3	T	9:05-9:55	McKee 138	Crawford
10:10	SP 110-4	Principles of Speech Communication			3	MWF	10:10-11:00	Library L78	Smith
	SP 120-4	Survey of Speech Communication			3	MWF	10:10-11:00	Library L85	Warnemunde
	SP 212-4	Argumentation Theory			3	MWF	10:10-11:00	McKee 144	Crawford
	SP 560-4	Classical Rhetoric			3	MWF	10:10-11:00	McKee 125	Holley
11:15	SP 110-5	Principles of Speech Communication			3	MWF	11:15-12:05	Library L78	Warnemunde
	SP 130-5	Voice and Speech Improvement			3	MWF	11:15-12:05	Library L80	
	SP 601-5	Seminar in Communications Research			3	T	11:15-12:05	Library L78	Smith
12:20 p.m.	SP 524-6	Seminar in Organizational Communication			3	MWF	12:20-1:10	Library L78	
1:25	*EDEL 508-7	Workshop: Oral Communication for Elementary Education Teachers (July 3 through July 14)			3	MTWThF	1:25-4:45	McKee L-152	Holley & Smith
	SP 490-7	Workshop in Speech Communication: General Semantics (June 19 through June 30)			3	MTWThF	1:25-4:25	Library L78	
	SP 490-27	Workshop in Speech Communication: Directing Forensics (July 3 through July 14)			3	MTWThF	1:25-4:25	Library L78	Crawford
2:30	SP 440-8	Introduction to Television Production (Lab T & Th)	SP 240		4	MW	2:30-3:20	B-Lehr 228	Camp
						TTh	2:30-4:25	B-Lehr 228	

*Grades will be S for Satisfactory and U for Unsatisfactory.

Hour	Prefix-No. and Sect.	Course Title	Prerequisites	Labs	Cr. Hrs. Days	Class Meets	Building-Room	Instructor
THEATRE ARTS								
8:00 a.m.	THEA 680-2	Advanced Children's Theatre Production	THEA 380, or permission of instructor		4 MTWTh	8:00-8:50	Frasier 71	Sturges
10:10	*THEA 351-4	Summer Theatre Workshop II			5 MTWThF	10:10-11:00	Frasier Aud.	Wolfe
11:15	*THEA 650-5	Practicum in Summer Theatre Workshop I			5 MTWThF	11:15-12:05	Frasier Aud.	Willcoxon
12:20 p.m.	THEA 630-6	Seminar in Theatre History	THEA 430, 431, 432, or permission of instructor		3 MWF	12:20-1:10	Frasier 71	Sturges
1:25	THEA 320-7	Stage Costuming	THEA 220, or permission		4 MTWTh	1:25-2:15	Frasier 71	Lubken
2:30	*THEA 655-8	Seminar in Theatre Production	THEA 340, or permission of instructor		4 MTWTh	2:30-3:20	Frasier Greenroom	Willcoxon
3:35	*THEA 220-9	Beginning Stage Costuming			3 MWF	3:35-4:25	Frasier 69	Lubken
	*THEA 412-9	Advanced Staging Techniques	THEA 210, 310, or permission of instructor		4 MTWTh	3:35-4:25	Frasier 171	Wolfe
ZOOLOGY								
7:00 a.m.	ZOO 304-1	Ornithology			3 MWF	7:00-7:50	Ross 204	Stamper
8:00	ZOO 526-2	Vertebrate Histology	BIO 101, 102 103		5 MWF	8:00-8:50	Ross 224	Plakke
		Six hours laboratory		144	TTh	10:10-1:10	Ross 226	Plakke
9:05	ZOO 511-3	Advanced Invertebrate Zoology	BIO 101, 103		5 MWF	9:05-9:55	Ross 204	Schmidt
		Six hours laboratory		178	TTh	2:30-5:30	Ross 226	Schmidt
1:25 p.m.	ZOO 652-7	The Central Nervous System and Special Senses	One year of zoology		3 MWF	1:25-2:15	Ross 244	Rich
SCHOOL OF BUSINESS								
Arr.	HON 451-75	Senior Honors Independent Study-Business			1 Arr.	Arr.	Arr.	Clithero
7:00 a.m.	HON 351-75	Junior Honors Independent Study-Business			1 T	7:00-7:50	Kepner 110	Clithero
7:00 a.m.	BUS 150-1	Principles of Management	BUS 100		3 MWF	7:00-7:50	Kepner 118	Halldorson
	BUS 320-1	Intermediate Accounting I	BUS 221		4 MTThF	7:00-7:50	Kepner 210	Bohrer
	BUS 420-1	Advanced Accounting	BUS 320		4 MTThF	7:00-7:50	Kepner 209	McConnell
	BUS 601-1	Foundations of Business			5 MTWThF	7:00-7:50	Kepner 105	Heimerl
	BUS 660-1	Seminar in Marketing	BUS 260		3 MWF	7:00-7:50	Kepner 110	Clithero
	BUED 673-1	Current Problems in Business Teaching			3 MWF	7:00-7:50	Kepner 101	Robins
8:00	BUS 251-2	Job Analysis			2 TTh	8:00-8:50	Kepner 101	Robins
	BUS 321-2	Intermediate Accounting II	BUS 320		4 MTThF	8:00-8:50	Kepner 210	Bohrer
	BUS 421-2	Advanced Accounting II	BUS 321, 420		4 MTThF	8:00-8:50	Kepner 209	McConnell
	BUS 470-2	Financial Management	BUS 370		3 MWF	8:00-8:50	Kepner 125	Halldorson
	BUS 471-2	Investments	BUS 370		3 MWF	8:00-8:50	Kepner 118	Anderson
	BUS 505-2	Consumer Behavior			3 MWF	8:00-8:50	Kepner 105	Anderson
	BUED 701-2	Analysis of Research in Business Teaching			5 MTWThF	8:00-8:50	Kepner 110	Hillestad
9:05	BUS 180-3	Introduction to Business Data Processing (Class meets for 1 1/2 hours)			3 TTh	9:05-10:20	Kepner 101	Teglovic
	BUS 295-3	Introduction to Operations Research	MATH 115	Arr	3 MWF	9:05-9:55	Kepner 101	Duff
	BUS 365-3	Marketing Strategy	BUS 260		4 MTWTh	9:05-9:55	Kepner 213	Clithero
	BUS 428-3	Income Tax Accounting I	BUS 221		3 MWF	9:05-9:55	Kepner 210	Kennedy
	BUS 453-3	Personnel Management	BUS CORE		5 MTWThF	9:05-9:55	Kepner 105	Damgaard
	BUS 520-3	Management Accounting			5 MTWThF	9:05-9:55	Kepner 209	Waterman
	BUED 657-3	Improvement of Instruction in Typewriting and Office Practice			3 MWF	9:05-9:55	Kepner 114	Hillestad
	BUED 670-3	Administration and Supervision of Business Programs			3 MWF	9:05-9:55	Kepner 110	Robins
10:10	BUS 291-4	Business Statistics I	MATH 115	Arr	3 MWF	10:10-11:00	Kepner 101	Duff
	BUS 383-4	Electronic Data Processing — COBOL (Class Meets for 1 1/2 hours)	BUS 180	Arr	3 TTh	10:35-11:50	Kepner 101	Teglovic
	BUS 423-4	Governmental and Institutional Accounting	BUS 221		4 MTThF	10:10-11:00	Kepner 210	McConnell
	BUS 427-4	Auditing	BUS 291, 321		4 MTThF	10:10-11:00	Kepner 209	Bohrer
	BUS 452-4	Office Management	BUS CORE		3 MWF	10:10-11:00	Kepner 110	Robins
	BUS 456-4	Business Policies and Management	BUS CORE		3 MWF	10:10-11:00	Kepner 125	Halldorson
	BUS 670-4	Seminar in Financial Management	BUS 221		3 MWF	10:10-11:00	Kepner 118	Anderson
	BUED 658-4	Improvement of Instruction in Basic Business			2 MW	10:10-11:00	Kepner 105	Anderson
11:15	BUS 100-5	The American Business System			5 MWF	11:15-12:05	Kepner 105	Anderson
					MW	11:15-12:55		
	BUS 111-5	Typewriting II	BUS 010		4 MTWTh	11:15-12:05	Kepner 114	Hillestad

*Summer Theatre Members Only!

Hour	Prefix-No. and Sect.	Course Title	Prerequisites	Labs	Cr. Hrs.	Days	Class Meets	Building-Room	Instructor
	BUS 112-5	Typewriting III	BUS 111		4	MTWTh	11:15-12:05	Kepner 114	Hillestad
	BUS 370-5	Business Finance	BUS 221		3	MWF	11:15-12:05	Kepner 125	Halldorson
	BUS 429-5	Income Tax Accounting II	BUS 428		3	MWF	11:15-12:05	Kepner 210	Kennedy
	BUS 600-5	Introduction to Graduate Study			3	MWF	11:15-12:05	Kepner 209	Waterman
	BUS 630-5	Applied Business Law			5	MTWThF	11:15-12:05	Kepner 110	Damgaard
	BUS 650-5	Administrative Theory	Consent of Instructor		3	MWF	11:15-12:05	Kepner 118	Anderson
12:20	BUS 292-6	Business Statistics II	BUS 291		3	MWF	12:20-1:10	Kepner 101	Duff
	BUS 522-6	Seminar in Financial Accounting Theory II (Triple Period)	Consent of Instructor		3	T	12:20-3:20	Kepner 209	Kennedy
1:25	BUS 508-7	Workshop — Consumer Materials (July 3-July 14) (Triple Period)			3	MTWThF	1:25-4:25	Kepner 105	Lee
	BUS 681-7	Information Processing II (Double Period)	BUS 680	Arr	4	TTh	1:25-3:20	Kepner 101	Teglovic
	BUED 580-7	Workshop — Creativity in Business Classes (June 19-June 30) (Triple Period)			3	MTWThF	1:25-4:25	Kepner 105	Blockhus
	BUED 580-27	Workshop — Reading Improvement in Business Classes (July 24-July 28) (Triple Period)			2	MTWThF	1:25-4:25	Kepner 105	Hasselriis
2:30	BUS 508-8	Workshop — Management			3	M	2:30-3:20	Kepner 101	Damgaard

COLLEGE OF EDUCATION

PROFESSIONAL EDUCATION CORE

7:00 a.m.	EDF 485-1	Philosophy of Education	PTE		3	MWF	7:00-7:50	McKee L150	Turner
8:00	EDF 485-2	Philosophy of Education	PTE		3	MWF	8:00-8:50	McKee L150	Turner
	PSY 341-2	Educational Psychology	PTE, 120, Juniors and Seniors		5	MTWThF	8:00-8:50	McKee 146-147	S. Thornburg
9:05	EDF 365-3	Basic Concepts of Education	PTE		5	MTWThF	9:05-9:55	McKee 137	Roat
	PSY 341-3	Educational Psychology	PTE, 120 Juniors and Seniors		5	MTWThF	9:05-9:55	McKee 146-147	H. Thornburg
10:10	EDF 365-4	Basic Concepts of Education	PTE		5	MTWThF	10:10-11:00	McKee 135	Jacobs
	EDF 485-4	Philosophy of Education	PTE		3	MWF	10:10-11:00	McKee L150	Roat
	PSY 341-4	Educational Psychology	PTE, 120, Juniors and Seniors		5	MTWThF	10:10-11:00	McKee 213	Ohlsen
11:15	EDF 365-5	Basic Concepts of Education	PTE		5	MTWThF	11:15-12:05	McKee 137-138	Jacobs
	EDF 365-25	Basic Concepts of Education	PTE		5	MTWThF	11:15-12:05	McKee L152	Glassman
	EDF 485-5	Philosophy of Education	PTE		3	MWF	11:15-12:05	McKee L150	Turner
	EDF 485-25	Philosophy of Education (Double Period: June 14-July 19)	PTE		3	MWF	11:15-1:10	McKee L151	Roat
	PSY 341-5	Educational Psychology	PTE, 120, Juniors and Seniors		5	MTWThF	11:15-12:05	McKee 146-147	S. Thornburg
12:20 p.m.	EDF 365-6	Basic Concepts of Education	PTE		5	MTWThF	12:20-1:10	McKee 137-138	Glassman
	EDF 485-6	Philosophy of Education	PTE		3	MWF	12:20-1:10	McKee L150	Turner
	PSY 341-6	Educational Psychology	PTE, 120, Juniors and Seniors		5	MTWThF	12:20-1:10	McKee 146-147	Welch
1:25	EDF 485-7	Philosophy of Education	PTE		3	T	1:25-4:25	McKee 137	Jacobs

COLLEGE STUDENT PERSONNEL WORK

Arr.	*CSPW 659-70	Internship in CSPW — Housing	Concurrent CSPW 758		2	Arr.	Arr.	Arr.	Thomas
Arr.	*CSPW 660-70	Internship in CSPW — Health Services	Concurrent CSPW 758		2	Arr.	Arr.	Arr.	Nelson Slater
Arr.	*CSPW 661-70	Internship in CSPW — College Teaching	Concurrent CSPW 758		2	Arr.	Arr.	Arr.	Giebler
Arr.	*CSPW 662-70	Internship in CSPW — Student Activities	Concurrent CSPW 758		2	Arr.	Arr.	Arr.	Kinnick Meyers
Arr.	*CSPW 663-70	Internship in CSPW — Counseling	Concurrent CSPW 758		2	Arr.	Arr.	Arr.	Smart
Arr.	*CSPW 664-70	Internship in CSPW — Placement	Concurrent CSPW 758		2	Arr.	Arr.	Arr.	Best
Arr.	*CSPW 665-70	Internship in CSPW — Dean's Office	Concurrent CSPW 758		2	Arr.	Arr.	Arr.	Bowen
Arr.	*CSPW 666-70	Internship in CSPW — Financial Aids	Concurrent CSPW 758		2	Arr.	Arr.	Arr.	Collins
Arr.	*CSPW 667-70	Internship in CSPW — Admissions and Records	Concurrent CSPW 758		2	Arr.	Arr.	Arr.	Henderson Miller
Arr.	*CSPW 668-70	Internship in CSPW — Community College Personnel Work	Concurrent CSPW 758		2	Arr.	Arr.	Arr.	Kinnick
Arr.	*CSPW 669-70	Internship in CSPW — International Education	Concurrent CSPW 758		2	Arr.	Arr.	Arr.	Shaw

*These courses graded S-U (satisfactory-unsatisfactory). No Grade Point Average is Computed.

Hour	Prefix-No. and Sect.	Course Title	Prerequisites	Labs	Cr. Hrs. Days	Class Meets	Building-Room	Instructor
8:00 a.m.	CSPW 650-2	College and the Student			3 MWF	8:00-8:50 9:05-11:00	McKee 127 McKee 219	Oppelt McCary
9:05	CSPW 655-3	Student Government, Activities and Sponsorship			3 Th	9:05-9:55		
	CSPW 752-3	Current Issues in College Student Personnel Work	Permission of the Instructor		3 MWF	9:05-9:55	McKee 126	Bowen
10:10	CSPW 758-4	Seminar in CSPW	Concurrent with at least one CSPW Internship		0 Th	10:10-12:05	McKee 219	Shaw
11:15	CSPW 700-4	Introduction to Doctoral Research			3 MWF	11:15-12:05	McKee 219	Kinnick-Shaw
1:25 p.m.	CSPW 656-7	Placement (1st 5 weeks)			3 MWF	1:25-3:20	McKee 23	Best
	CSPW 657-7	Financial Aids (2nd 5 weeks)			3 MWF	1:25-3:20	McKee 23	Collins
	CSPW 658-7	Organization and Administration			3 T Th	1:25-2:15 1:25-3:20	McKee 141	Nelson

CURRICULUM AND INSTRUCTION

7:00 a.m.	EDCI 663-1	Curriculum in Junior High			3 MWF	7:00-7:50	McKee 135	Morrison
8:00	EDCI 666-2	Foundations of Curriculum Development			3 T Th	8:00-8:50 8:00-9:55	McKee 135	Nichols
9:00	EDCI 661-3	Secondary Instruction			3 MWF	9:05-9:55	McKee 135	Morrison
	EDCI 767-3	Modern Curricular Programs	EDCI 666		3 MWF	9:05-9:55	McKee 127	Broderius
10:10	EDCI 651-4	Problems in Teaching Minorities			3 T Th	10:10-11:00 10:10-12:05	McKee 423	Rosales
	EDCI 662-4	Developing Instructional Practices			3 MWF	10:10-11:00	McKee 127	Nichols
11:15	EDCI 668-5	Seminar in Curriculum and Instruction (Minority Groups)	EDCI 666		3 MWF	11:15-12:05	McKee 423	Rosales
1:25 p.m.	EDCI 666-7	Foundations of Curriculum Development			3 MWF	1:25-2:15	McKee 135	Rosales
	EDCI 666-27	Foundations of Curriculum Development			3 MWF	1:25-2:15	McKee 136	Nichols
2:30	EDCI 652-8	History, Philosophy and Organization of the Ncn-Graded School			3 MWF	2:30-3:20	McKee 136	Fielder

EDUCATIONAL ADMINISTRATION

7:00 a.m.	EDAD 620-1	School Law II			3 MWF	7:00-7:50	McKee 426-30	Partridge
8:00	EDAD 626-2	Philosophy and Techniques of Public Relations			3 MWF	8:00-8:50	McKee 426-28	Visiting Faculty
	EDAD 630-2	Problems in Educational Facility Planning			3 TTh	8:00-9:30	McKee 426-28	Montgomery
9:05	EDAD 608-3	Workshop on Educational Resources Management (June 5-9)			3 MTWThF	9:00-12:00 1:25-4:25	McKee 426-30	Montgomery
	EDAD 625-3	Introduction to School Administration			3 MWF	9:05-9:55	McKee L-150	Wilsey
10:10	EDAD 600-4	Seminar on Research in Educational Administration			3 MWF	10:10-11:00	McKee 423	Schroeder
	EDAD 610-4	School Finance			3 MWF	10:10-11:00	McKee 428-30	Wilsey
	EDAD 670-4	Elementary School Organization, Administration, and Supervision			4 TTh	10:10-12:05	McKee 428-30	Schroeder
11:15	EDAD 631-5	Methodology of Comprehensive Facility Planning			3 MWF	11:15-12:05	McKee 426-28	Montgomery
12:20 p.m.	EDAD 671-6	Secondary School Organization, Administration, and Supervision			4 MTWTh	12:20-1:10	McKee 426-28	Saffell
1:25	EDAD 608-7	Workshop on Management Information Systems (July 17-28)			3 MTWThF	1:25-4:25		Visiting Faculty
	EDAD 608-27	Workshop for Elementary Principals (June 19-23)			2 MTWThF	1:25-5:00		Visiting Faculty
	EDAD 640-7	Seminar on the Principalship			2 T	1:25-3:20	McKee 423	Schroeder
	EDAD 650-7	School Personnel Administration			3 MWF	1:25-2:15	McKee 423	Wilsey
2:30	EDAD 640-8	Seminar on the Principalship			2 M	2:30-4:30	McKee 423	Partridge
	EDAD 741-8	Seminar on Decision Theory			3 M	2:30-5:30	McKee 426	Saffell
	EDAD 742-8	Seminar on Communication Theory			3 T	2:30-5:30	McKee 426	Partridge
	EDAD 743-8	Seminar in Management Systems			3 W	2:30-5:30	McKee 426	Saffell

EDUCATIONAL FIELD EXPERIENCES

Arr.	*EDFE 260-70	Observation in Cooperating Schools	(25 clock hours)		1 Arr.	Arr.	Public Schools	Warner
Arr.	*EDFE 270-70	Teaching Aide	(20 clock hrs. per credit hr.)		1-4 Arr.	Arr.	Public Schools	Warner
Arr.	*EDFE 360-70	Introduction to Student Teaching: Primary	PTE		2 Arr.	Arr.	Bishop Lehr	Heimgartner
Arr.	*EDFE 361-70	Introduction to Student Teaching: Intermediate	PTE		2 Arr.	Arr.	Bishop Lehr	Gunning

*S-U Final mark, no grade point average computed.

Hour	Prefix-No. and Sect.	Course Title	Prerequisites	Labs	Cr. Hrs. Days	Class Meets	Building-Room	Instructor
Arr.	*EDFE 553-70	Advanced Elementary Student Teaching			9 Arr.	Arr.	Public Schools	
Arr.	*EDFE 563-70	Advanced Secondary Student Teaching			9 Arr.	Arr.	Public Schools	
Arr.	*EDFE 601-70	Student Field Experience Practicum			1-4 Arr.	Arr.	Special Sites	
Arr.	*EDFE 610-70	Practicum in Ethnic Studies			15 Arr.	Arr.	Special Sites	
Arr.	*EDFE 622-70	Independent Study in Student Field Experiences			1-4 Arr.	Arr.	Arr.	
7:00 a.m.	*EDFE 508-1	Elementary Education Workshop: Primary Team Teaching (June 14-July 14)			8	MTWThF 7:00-11:00	B-Lehr 120	Heimgartner
	*EDFE 508-11	Elementary Education Workshop: Primary Team Teaching (July 17-August 18)			8	MTWThF 7:00-11:00	B-Lehr 120	Heimgartner
	*EDFE 508-21	Elementary Education Workshop: Intermediate Team Teaching (June 14-July 14)			8	MTWThF 7:00-11:00	B-Lehr 220	Gunning
	*EDFE 508-31	Elementary Education Workshop: Intermediate Team Teaching (July 17-August 18)			8	MTWThF 7:00-11:00	B-Lehr 220	Gunning
1:25 p.m.	*EDFE 380-7	Simulation of Teaching	PTE		4	TTh	McKee 136	Warner
	*EDFE 650-7	Supervision of Student Field Experiences (June 14-July 14)			3	MW	McKee 127	Warner
	*EDFE 651-7	Innovations in Student Field Experiences (July 17-August 18)			3	MW	McKee 127	Warner
	*EDFE 752-7	Role of the College Consultant (June 14-July 14)			3	TTh	McKee 127	Richardson
	*EDFE 753-7	Leadership in Student Field Experiences (July 17-August 18)			3	TTh	McKee 127	Richardson

EDUCATIONAL MEDIA

7:00 a.m.	EDEM 510-1	Introduction to Educational Materials		2 hrs. Arr.	5	MTThF	7:00-7:50	McKee 145	Holmes
	EDEM 516-1	Utilization of Educational Resources (June 12-July 14)			3	TTh	7:00-9:55	McKee 144	Bowman
	EDEM 536-1	Evaluation and Selection of Educational Materials			3	MWF	7:00-7:50	McKee 125	Hall
8:00	EDEM 310-2	Introduction to Educational Resources		2 hrs. Arr.	5	MTThF	8:00-8:50	McKee 145	Holmes
	EDEM 330-2	Introduction to Organization and Retrieval (June 12-July 14)			3	MWF	8:00-9:55	McKee 125	Gibbons
	EDEM 534-2	Reference Materials for Educational Resource Center (July 14-August 18)			3	MWF	8:00-9:55	McKee 125	Gibbons
	EDEM 610-2	Instructional Technology, Philosophy, Theory and Practice			3	MWF	8:00-8:50	McKee 144	Seager
9:05	EDEM 510-3	Introduction to Educational Materials		3 hrs. Arr.	5	MWF	9:05-9:55	McKee 145	Green
10:10	EDEM 575-4	Organization and Administration of Educational Resource Center			5	MTWThF	10:10-11:00	McKee 145	Seager
11:15	EDEM 500-5	Still Photography for Teachers	Student needs camera		2	TTh	11:15-12:05	McKee 145	Bowman
	EDEM 530-5	Classification and Cataloging I (June 12-July 14)			3	MWF	11:15-1:10	McKee 125	Gibbons
	EDEM 531-5	Classification and Cataloging II (July 14-August 18)			3	MWF	11:15-1:10	McKee 125	Gibbons
1:25 p.m.	EDEM 520-7	Design and Construction of Audio-Visual Materials			3	MW	1:25-3:20	McKee 145	Green
	EDEM 620-7	Production of Photographic Teaching Materials			3	TTh	1:25-3:20	McKee 145	Green
3:35	EDEM 695-9	Trends and Issues in Educational Media			3	M	3:35-6:05	McKee 145	Bowman

ELEMENTARY EDUCATION AND READING

7:00 a.m.	*EDEL 625-1	Seminar in Elementary School Mathematics	EDEL 320 or 620 Graduates only		3	MWF	7:00-7:50	McKee 219	Arnold, W.
	EDEL 630-1	Handwriting and Spelling in the Elementary School	Graduates only		2	TTh	7:00-7:50	McKee 229	Mosbo
	EDEL 640-1	English in the Elementary School	Graduates only		3	MWF	7:00-7:50	McKee 229	Mosbo
	EDRD 310-1	Improvement of Instruction in Reading in the Elementary School	PTE		3	MWF	7:00-7:50	McKee 228	Burron
	EDRD 411-1	Approaches to Reading Instruction	EDRD 310 & EDFE 450 or permission of instructor; PTE		3	MWF	7:00-7:50	McKee 22	Claybaugh
	EDRD 627-1	Remedial Reading in the Secondary School (2 Hrs. Lab Arranged)	Graduates only		4	MWF	7:00-7:50	McKee 23	Brown
	EDRD 645-1	Seminar in Analysis of Reading Programs	EDRD 310 or 411 or 612		3	MWF	7:00-7:50	McKee 423	Christenson
	*EDRD 650-1	Remedial Reading Case Study (Clinic teaching and conference 4 hrs. arranged)	Graduates only EDRD 617 or 627 Graduates only		3	T	7:00-7:50	McKee 22	

*Grades S for Satisfactory and U for Unsatisfactory

Hour	Prefix-No. and Sect.	Course Title	Prerequisites	Labs	Cr. Hrs. Days	Class Meets	Building-Room	Instructor
	*EDRD 650-21	Remedial Reading Case Study (Clinic teaching and conference 4 hrs. arranged)	EDRD 617 or 627 Graduates only		3 Th	7:00-7:50	McKee 22	
	*EDRD 652-1	Remedial Reading Internship (Clinic teaching and conference 4 hrs. arranged)	EDRD 617 or 627 Graduates only		3 T	7:00-7:50	McKee 23	Weltner
	*EDRD 652-21	Remedial Reading Internship (Clinic teaching and conference 4 hrs. arranged)	EDRD 617 or 627 Graduates only		3 Th	7:00-7:50	McKee 23	Triplett
	*EDRD 654-1	Reading Center Internship: Reading Clinic, College Reading, Adult Literacy	EDRD 617 or 627 Graduates only		3 Th	7:00-7:50	McKee 1	
8:00	EDEL 340-2	Improvement of Instruction in English in the Elementary School	PTE		3 T Th	8:00-9:55 8:00-8:50	McKee 229	
	EDEL 640-2	English in the Elementary School	Graduates only		3 MWF	8:00-8:50	McKee 23	Mosbo
	EDEL 648-2	Psycholinguistics in Early Childhood	Graduates only		3 T Th	8:00-9:55 8:00-8:50	McKee 228	McAfee
	*EDEL 655-2	Seminar in Elementary School Social Studies	EDEL 350 or 650 Graduates only		3 MWF	8:00-8:50	McKee 219	Kelly
	EDEL 660-2	Critical Issues in Kindergarten Education	Graduates only		3 MWF	8:00-8:50	McKee 230	Lewis
	EDRD 411-2	Approaches to Reading Instruction	EDRD 310 & EDFE 450 or permission of instructor; PTE		3 MWF	8:00-8:50	McKee 22	Claybaugh
	EDRD 521-2	Reading in the Content Fields			3 MWF	8:00-8:50	McKee 228-229	Burron
	EDRD 613-2	Reading in the Intermediate Grades	Graduates only		3 T Th	8:00-9:55 8:00-8:50	McKee 22	Weltner
	EDRD 614-2	Literature in the Elementary School	Graduates only		2 TTh	8:00-8:50	McKee 23	Damgaard, T.
	EDRD 645-2	Seminar in Analysis of Reading Programs	EDRD 310 or 411 or 612 Graduates only		3 MWF	8:00-8:50	McKee 423	Christenson
9:05	EDEL 320-3	Improvement of Instruction in Mathematics in the Elementary School	PTE		3 T Th	10:10-11:00 9:05-11:00	McKee 229	Henry
	EDEL 350-3	Improvement of Instruction in Social Studies in the Elementary School	PTE		3 MWF	9:05-9:55	McKee 228-229	Lowry
	EDEL 612-3	The Elementary School Curriculum	Graduates only		3 MWF	9:05-9:55	McKee 230	Arnold, W. Kelly
	*EDEL 615-3	Seminar in Elementary Education: Planning for Change	Graduates only		3 MWF	9:05-9:55	McKee 219	
	EDEL 667-3	Nursery Schools for the Disadvantaged	Graduates only		3 T Th	10:10-11:00 9:05-11:00	McKee 228	McAfee
	EDRD 314-3	Improvement of Instruction in Literature in the Elementary School	PTE		2 TTh	9:05-9:55	McKee 23	Damgaard, T.
	EDRD 411-3	Approaches to Reading Instruction	EDRD 310 & EDFE 450 or permission of instructor; PTE		3 MWF	9:05-9:55	McKee 22	
	EDRD 642-3	Teaching the Bicultured to Read	EDRD 612 or 613 or 620 or equivalent Graduates only		3 MWF	9:05-9:55	McKee 23	Brown
	EDRD 645-3	Seminar in Analysis of Reading Programs	EDRD 310 or 411 or 612 Graduates only		3 MWF	9:05-9:55	McKee 423	Christenson
10:10	EDEL 460-4	Kindergarten Education	PTE		3 MWF	10:10-11:00	McKee 230	
	EDEL 612-4	The Elementary School Curriculum	Graduates only		3 MWF	10:10-11:00	McKee 228	Lowry
	EDEL 620-4	Mathematics in the Elementary School	Graduates only		3 MWF	10:10-11:00	McKee 229	Arnold
	EDEL 664-4	Seminar in Early Childhood Education	EDEL 662 Graduates only		3 MWF	10:10-11:00	McKee 219	Lewis
	EDRD 310-4	Improvement of Instruction in Reading in the Elementary School	PTE		3 MWF	10:10-11:00	McKee 22	Burron
	EDRD 642-4	Teaching the Bicultured to Read	EDRD 612 or 613 or 620 or equivalent Graduates only		3 MWF	10:10-11:00	McKee 23	Brown
	EDRD 645-4	Seminar in Analysis of Reading Programs	EDRD 310 or 411 or 612 Graduates only		3 MWF	10:10-11:00	McKee 138	Claybaugh
11:15	EDEL 340-5	Improvement of Instruction in English in the Elementary School	PTE		3 T Th	11:15-1:10 11:15-12:20	McKee 228	
	EDEL 650-5	Social Studies in the Elementary School	Graduates only		3 MWF	11:15-12:05	McKee 228	Kelly
	EDEL 662-5	Early Childhood Education	Graduates only		3 MWF	11:15-12:05	McKee 229	Lewis
	EDRD 314-5	Improvement of Instruction in Literature in the Elementary School	PTE		2 TTh	11:15-12:05	McKee 23	Damgaard, T.
	EDRD 612-5	Reading in the Primary Grades	Graduates only		3 MWF	11:15-12:05	McKee 22	
	EDRD 613-5	Reading in the Intermediate Grades	Graduates only		3 T Th	11:15-1:10 11:15-12:05	McKee 22	Weltner
	EDRD 620-5	Developmental Reading in the Secondary School	Graduates only		3 MWF	11:15-12:05	McKee 23	Burron
	EDRD 645-5	Seminar in Analysis of Reading Programs	EDRD 310 or 411 or 612 Graduates only		3 MWF	11:15-12:05	McKee 135	Claybaugh

*Grades S for Satisfactory and U for Unsatisfactory

Hour	Prefix-No. and Sect.	Course Title	Prerequisites	Labs	Cr. Hrs. Days	Class Meets	Building-Room	Instructor
12:20 p.m.	EDEL 330-6	Teaching Handwriting and Spelling in the Elementary School	PTE		2 TTh	12:20-1:10	McKee 229	Henry
	EDRD 612-6	Reading in the Primary Grades	Graduates only		3 MWF	12:20-1:10	McKee 22	Damgaard, T. Christenson
	EDRD 614-6	Literature in the Elementary School	Graduates only		2 TTh	12:20-1:10	McKee 23	
	EDRD 617-6	Remedial Reading in the Elementary School (2 Hrs. Lab Arranged)	EDRD 612 or 613 or equivalent Graduates only		4 MWF	12:20-1:10	McKee 228-229	
1:25	EDEL 350-7	Improvement of Instruction in Social Studies in the Elementary School	PTE		3 MWF	1:25-2:15	McKee 228	Lowry
	*EDEL 508-7	Workshop: Oral Communication for Elementary Education Teachers (July 3-14)			3 MTWThF	1:25-4:45	McKee L152	Holley
	*EDEL 508-27	Workshop: Individualization and Young Children (July 17-28)			3 MTWThF	1:25-4:25	McKee L152	Lewis
	*EDEL 508-37	Workshop: Early Childhood Curriculum Materials (Enrollment limited to 40) (July 31-August 11)			3 MTWThF	1:25-4:25	New Nursery School	McAfee Morrow Sandoval
	EDEL 620-7	Mathematics in the Elementary School	Graduates only		3 MWF	1:25-2:15	McKee 229	Henry
	EDRD 131-7	Speed Reading			2 MWF	1:25-2:15	McKee 8	
	EDRD 411-7	Approaches to Reading Instruction	EDRD 310 & EDFE 450 or permission of instructor; PTE		3 MWF	1:25-2:15	McKee 22	
	*EDRD 508-107	Workshop: Reading Instruction—Continuum of Accountability (June 19-30)			3 MTWThF	1:25-4:25	McKee L152	Brown
2:30	EDEL 320-8	Improvement of Instruction in Mathematics in the Elementary School	PTE		3 MWF	2:30-3:20	McKee 229	Henry
	EDEL 330-8	Teaching Handwriting and Spelling in the Elementary School	PTE		2 TTh	2:30-3:20	McKee 229	
	EDRD 612-8	Reading in the Primary Grades	Graduates only		3 MWF	2:30-3:20	McKee 22	

FOUNDATIONS OF EDUCATION

(See Section on Special Courses for the Following Courses)

Arr.	EDF 365-70	Basic Concepts of Education	PTE		5 Arr.	Arr.	McKee 137	Usher
Arr.	EDF 545-70	Comparative Studies in International Education			15 Arr.	Arr.	Arr.	VanMaanen
Arr.	EDF 565-70	Social and Cultural Differences and Education			3 Arr.	Arr.	McKee 138	Krosky
Arr.	EDF 567-70	Strategies for Social Change			3 Arr.	Arr.	McKee 138	Usher
Arr.	EDF 655-70	Anthropological Foundations of Education			3 Arr.	Arr.	McKee 138	Cordell
Arr.	EDF 740-70	Psychological Foundations of Education			3 Arr.	Arr.	McKee 138	Usher
Arr.	EDF 765-70	Sociological Foundations of Education			3 Arr.	Arr.	McKee 138	Krosky
Arr.	EDF 785-70	Philosophical Foundations of Education			3 Arr.	Arr.	McKee 138	Cordell
7:00 a.m.	EDF 485-1	Philosophy of Education	PTE		3 MWF	7:00-7:50	McKee L150	Turner
8:00	EDF 485-2	Philosophy of Education	PTE		3 MWF	8:00-8:50	McKee L150	Turner
9:05	EDF 365-3	Basic Concepts of Education	PTE		5 MTWThF	9:05-9:55	McKee 137	Roat
10:10	EDF 365-4	Basic Concepts of Education	PTE		5 MTWThF	10:10-11:00	McKee 135	Jacobs
	EDF 485-4	Philosophy of Education	PTE		3 MWF	10:10-11:00	McKee L150	Roat
11:15	EDF 365-5	Basic Concepts of Education	PTE		5 MTWThF	11:15-12:05	McKee 137-138	Jacobs
	EDF 365-25	Basic Concepts of Education	PTE		5 MTWThF	11:15-12:05	McKee L152	Glassman
	EDF 485-5	Philosophy of Education	PTE		3 MWF	11:15-12:05	McKee L150	Turner
	EDF 485-25	Philosophy of Education (Double Period: June 14-July 19)	PTE		3 MWF	11:15-1:10	McKee L151	Roat
12:20 p.m.	EDF 365-6	Basic Concepts of Education	PTE		5 MTWThF	12:20-1:10	McKee 137-138	Glassman
	EDF 485-6	Philosophy of Education	PTE		3 MWF	12:20-1:10	McKee L150	Turner
1:25	EDF 485-7	Philosophy of Education	PTE		3 T	1:25-4:25	McKee 137	Jacobs
	EDF 765-7	Sociological Foundations of Education			3 Th	1:25-4:25	McKee 138	Cordell
	EDF 785-7	Philosophical Foundations of Education			3 W	1:25-4:25	McKee 219	Cordell

HIGHER EDUCATION

8:00 a.m.	EDHI 653-2	The Junior and Community College			3 MWF	8:00-8:50	McKee 137	Hogan
	EDHI 751-2	The College and University Curriculum			3 T Th	8:00-9:55 8:00-8:50	McKee 538	Hogan
11:15	EDHI 652-5	Adult Education			3 T Th	11:15-1:10 11:15-12:05	McKee 538	Hogan

PSYCHOLOGY, COUNSELING AND GUIDANCE

Arr.	*PSY 424-70	Psychology: Field Experience	Seniors only Permission of Instructor		5- Arr. 15	Arr.	Arr.	Poston
Arr.	PCG 678-70	Case Study Practicum	Permission of Instructor		1-3 Arr.	Arr.	Arr.	Rave

*Grades will be S for Satisfactory and U for Unsatisfactory.

Hour	Prefix-No. and Sect.	Course Title	Prerequisites	Labs	Cr. Hrs. Days	Class Meets	Building-Room	Instructor
Arr.	*PCG 692-70	Internship	Permission of Instructor		Max Arr. 16	Arr.	Arr.	Shaw
Arr.	*PCG 714-70	Internship in Supervision of Counseling	612 & 613, 614, 615; 611 Permission of Instructor		Max Arr. 12	Arr.	Arr.	Schenkman
Arr.	*PCG 789-70	Internship in School Psychology	674 or 675; 782, 783 Permission of Instructor		Max Arr. 16	Arr.	Arr.	Rave
Arr.	*PCG 792-70	Internship	Permission of Instructor		Max Arr. 16	Arr.	Arr.	Shaw
8:00 a.m.	PSY 120-2	General Psychology			3 MWF	8:00-8:50	McKee 252	Schneider
	PSY 230-2	Child and Adolescent Psychology			3 T	8:00-9:55	McKee 223-224	Ohlson
	PSY 270-2	Introduction to Measurement and Evaluation	Majors only		3 MWF	8:00-8:50	McKee 142-143	Phillips
	PSY 341-2	Educational Psychology	PTE, 120, Juniors and Seniors		5 MTWThF	8:00-8:50	McKee 146-147	S. Thornburg
	PSY 365-2	Psychology of Prejudice	Juniors and Seniors		3 T	8:00-9:55	McKee 142	Rave
	PSY 425-2	Seminar: Psychological Issues	Seniors		3 MWF	8:00-8:50	McKee 253	Bell
	PSY 442-2	Experimental Analysis of Behavior	Majors and Minors Seniors with 15 Hours in Psychology		3 MWF	8:00-8:50	McKee 201	Palmer
	PCG 530-2	Child and Adolescent Psychology	Graduates only		3 MWF	8:00-8:50	McKee 223-224	Ohlson
	PCG 542-2	Experimental Analysis of Behavior	Graduates only		3 MWF	8:00-8:50	McKee 203	Palmer
	PCG 565-2	Psychology of Prejudice	Graduates only		3 T	8:00-9:55	McKee 143	Rave
	PCG 606-2	Techniques in Group Guidance	201 or 602 or 603		5 MTWThF	8:00-8:50	McKee 204-205	Montgomery
	PCG 624-2	Human Neuropsychology	Graduates only		4 MTWTh	8:00-8:50	McKee 221-222	Poston
	PCG 633-2	Psychology of Adolescence	Graduates only		3 T	8:00-9:55	McKee 252	
	PCG 672-2	Aptitude and Achievement Analysis K-6	270 or 271 or 670		5 MTWThF	8:00-8:50	McKee 213	Koplitz
	*PCG 723-2	Seminar: Issues in Psychology, Counseling and Guidance	Specialist or Doctoral Students only		3 T	8:00-9:55	McKee 201	Luker
9:05	PSY 120-3	General Psychology			3 T	10:10-11:00	McKee 252	McCarthy
	PSY 121-3	General Psychology and Human Performance	120		3 T	9:05-11:00	McKee 142-143	Melear
	*PSY 122-3	Exploration Seminar in Psychology I	Majors only		2 T	9:05-11:00	McKee 222	Sims
	*PSY 122-23	Exploration Seminar in Psychology I	Majors only		2 Th	9:05-11:00	McKee 222	Sims
	PSY 161-3	Group Processes and Human Relations	Majors only		3 T	10:10-11:00	McKee 204	Moeller
	PSY 255-3	Mental Hygiene and Emotional Adjustment			3 MWF	9:05-9:55	McKee 253	Flink
	PSY 266-3	Industrial Psychology			3 T	10:10-11:00	McKee 253	Poston
	PSY 341-3	Educational Psychology	PTE, 120, Juniors and Seniors		5 MTWThF	9:05-9:55	McKee 146-147	H. Thornburg
	PCG 602-3	Foundations of Guidance			3 MWF	9:05-9:55	McKee 223-224	Blanchard
	PCG 604-3	Occupational Information and Analysis in Vocational Guidance	VE 640 for Voc. Counselor Certification		3 MWF	9:05-9:55	McKee 142-143	Koplitz
	PCG 605-3	Occupational Information for Guidance in the Elementary Schools			3 MWF	9:05-9:55	McKee 221-222	Chiko
	PCG 608-3	Organization and Administration of Guidance Services			3 T	10:10-11:00	McKee 223-224	Blanchard
	*PCG 612-3	Introductory Supervised Practice in Counseling	607, Only classified PCG, CSPW, Voc. Rehab. Students		3 T	10:10-11:00	McKee 201	Praul
	*PCG 612-23	Introductory Supervised Practice in Counseling	607, Only classified PCG, CSPW, Voc. Rehab. Students		3 MWF	9:05-9:55	McKee 201	Howard
	*PCG 612-33	Introductory Supervised Practice in Counseling	607, Only Classified PCG-CSPW-Voc. Rehab. Students		3 T	10:10-11:00	McKee 203	Shaw
	PCG 632-3	Child Psychology			3 MWF	9:05-9:55	McKee 252	
	PCG 641-3	Theories of Learning	PCG Majors only		5 MTWThF	9:05-9:55	McKee 213	Kramer
	PCG 650-3	Psychology of the Health Personality			3 MWF	9:05-9:55	McKee 254	Quantic
	PCG 670-3	Principles and Practices of Testing and Measurement			3 MWF	9:05-9:55	McKee 204-205	S. Thornburg
	PCG 676-3	Psychological Testing: Personality	674 or 675 Permission of Instructor		3 T	10:10-11:00	McKee 221	Palmer
	PCG 677-3	Psychoeducational Testing	674 or 675 Permission of Instructor		4 MTWThF	9:05-9:55	McKee 203	Goff
	*PCG 722-3	Trends in Psychology, Counseling and Guidance	Permission of Instructor		3 T	10:10-11:00	McKee 205	Lutey
10:10	PSY 341-4	Educational Psychology	PTE, 120, Juniors and Seniors only		5 MTWThF	10:10-11:00	McKee 213	Ohlson
	PSY 540-4	Psychology of Perception and Learning			5 MTWThF	10:10-11:00	McKee 146-147	Richards

*Grades will be S for Satisfactory and U for Unsatisfactory.

Hour	Prefix-No. and Sect.	Course Title	Prerequisites	Labs	Cr. Hrs.	Days	Class Meets	Building- Room	Instructor
	PCG 543-4	Theories of Motivation	540- 541		3	MWF	10:10-11:00	McKee 253	Palmer
	PCG 602-4	Foundations of Guidance			3	MWF	10:10-11:00	McKee 223-224	Schenkman
	PCG 603-4	Guidance in the Elementary School			3	MWF	10:10-11:00	McKee 252	Blanchard
	PCG 606-4	Techniques in Group Guidance	201 or 602 or 603		5	MTWThF	10:10-11:00	McKee 254	Montgomery
	*PCG 612-4	Introductory Supervised Practice in Counseling	607, Only Classified PCG-CSPW-Voc. Rehab. Students		3	MWF	10:10-11:00	McKee 201	Howard
	*PCG 612-24	Introductory Supervised Practice in Counseling	607, Only Classified PCG-CSPW-Voc. Rehab. Students		3	MWF	10:10-11:00	McKee 203	Chiko
	PCG 631-4	Psychology of Early Childhood	120 or 520		3	MWF	10:10-11:00	McKee 204-205	Welch
	PCG 655-4	Mental Hygiene			3	MWF	10:10-11:00	McKee 142-143	Rave
	PCG 670-4	Principles and Practices in Testing and Measurement			3	MWF	10:10-11:00	McKee 221-222	Phillips
11:15	PSY 161-5	Group Processes and Human Relations	Majors only		3	T Th	11:15-1:10 11:15-12:05	McKee 204-205	Hatch
	PSY 201-5	Principles and Philosophies of Guidance			3	T Th	11:15-1:10 11:15-12:05	McKee 254	Cole
	PSY 230-5	Child and Adolescent Psychology			3	MWF	11:15-12:05	McKee 223-224	Schneider
	*PSY 322-5	Exploration Seminar in Psychology II	Majors only		2	Th	11:15-1:10	McKee 222	Melear
	PSY 341-5	Educational Psychology	PT, 120 Juniors and Seniors only		5	MTWThF	11:15-12:05	McKee 146-147	S. Thornburg
	PSY 363-5	Sociodrama			2	T	11:15-1:10	McKee 223	Clevenger
	PSY 364-5	Sociometry			2	Th	11:15-1:10	McKee 223	Clevenger
	PSY 425-5	Seminar: Psychological Issues	Seniors Majors and Minors only		3	MWF	11:15-12:05	McKee 203	Bleyle
	PSY 458-5	Abnormal Psychology	255 or 350		3	T Th	11:15-1:10 11:15-12:05	McKee 142	Goff
	PCG 541-5	Theories of Learning	Non-PCG Majors only		5	MTWThF	11:15-12:05	McKee 253	Kramer
	PCG 558-5	Abnormal Psychology	255 or 655 or 350 or 651		3	T Th	11:15-1:10 11:15-12:05	McKee 143	Goff
	PCG 563-5	Sociodrama			2	T	11:15-1:10	McKee 224	Clevenger
	PCG 564-5	Sociometry			2	Th	11:15-1:10	McKee 224	Clevenger
	PCG 607-5	Counseling Theories	PCG Majors only	2 Hrs. Arr.	5	MWF	11:15-12:05	McKee 204-205	Schenkman
	*PCG 612-5	Introductory Supervised Practice in Counseling	607, Only Classified PCG-CSPW-Voc. Rehab. Students		3	T Th	11:15-1:10 11:15-12:05	McKee 201	Praul
	*PCG 612-25	Introductory Supervised Practice in Counseling	607, Only Classified PCG-CSPW-Voc. Rehab. Students		3	MWF	11:15-12:05	McKee 201	Shaw
	*PCG 612-35	Introductory Supervised Practice in Counseling	607, Only Classified PCG-CSPW-Voc. Rehab. Students		3	T Th	11:15-1:10 11:15-12:05	McKee 252	Schenkman
	PCG 617-5	Techniques of Behavior Change	612 Permission of Instructor		4	TTh	11:15-1:10	McKee 221	Rave
	PCG 620-5	Foundations of Existential Psychology	PCG Majors Permission of Instructor		3	MWF	11:15-12:05	McKee 254	Lutey
	PCG 647-5	Learning Disabilities: Diagnosis and Remediation	340 or 540 Permission of Instructor		3	MWF	11:15-12:05	McKee 252	Goff
	PCG 655-5	Mental Hygiene			3	MWF	11:15-12:05	McKee 142-143	H. Thornburg
	PCG 670-5	Principles and Practices in Testing and Measurement			3	MWF	11:15-12:05	McKee 221-222	Clevenger
	PCG 671-5	Aptitude and Achievement Analysis	270 or 271 or 670		5	MTWThF	11:15-12:05	McKee 213	Blake
	PCG 674-5	Individual Intelligence Testing: Stanford-Binet	670 Permission of Instructor		3	T Th	11:15-1:10 11:15-12:05	McKee 203	H. Thornburg
12:20 p.m.	PSY 120-6	General Psychology			3	MWF	12:20-1:10	McKee 223-224	Hatch
	PSY 121-6	General Psychology and Human Performance	120		3	MWF	12:20-1:10	McKee 254	Melear
	PSY 255-6	Mental Hygiene and Emotional Adjustment			3	MWF	12:20-1:10	McKee 253	Quantic
	PSY 341-6	Educational Psychology	PTE, 120 Juniors and Seniors		5	MTWThF	12:20-1:10	McKee 146-147	Welch
	PSY 425-6	Seminar: Psychological Issues	Major or Minors only Seniors only		3	MWF	12:20-1:10	McKee 204	Bell
	PSY 425-26	Seminar: Psychological Issues	Major and Minors only Seniors only		3	MWF	12:20-1:10	McKee 205	Bleyle
	PCG 520-6	General Psychology and Principles of Behavior			3	MWF	12:20-1:10	McKee 221-222	McCarthy
	*PCG 612-6	Introductory Supervised Practice in Counseling	607, Only Classified PCG-CSPW-Voc. Rehab. Students		3	MWF	12:20-1:10	McKee 201	Betts
	*PCG 612-26	Introductory Supervised Practice in Counseling	607, Only Classified PCG-CSPW-Voc. Rehab. Students		3	MWF	12:20-1:10	McKee 203	Cole
	PCG 634-6	Psychology of College Students and Other Adults			3	MWF	12:20-1:10	McKee 252	
	PCG 651-6	Theories of Personality	Majors only		3	MWF	12:20-1:10	McKee 142-143	Kramer
	PCG 740-6	Psychological Foundations of Education	Non-Majors only		3	MWF	12:20-1:10	McKee 213	Richards

*Grades will be S for Satisfactory and U for Unsatisfactory.

Hour	Prefix-No. and Sect.	Course Title	Prerequisites	Labs	Cr. Hrs.	Days	Class Meets	Building-Room	Instructor
1:25	*PSY 122-7	Exploration Seminar in Psychology I	Majors only		2	M	1:25-3:20	McKee 201	Moeller
	PSY 271-7	Introduction to Measurement and Evaluation	Non-Majors only		3	MWF	1:25-2:15	McKee 142-143	Poston
	PSY 350-7	Psychology of the Healthy Personality	Juniors and Seniors only		3	MWF	1:25-2:15	McKee 146-147	Flink
	PCG 507-7	Counseling Theories	Non-PCG Majors only		3	MWF	1:25-2:15	McKee 213	Howard
	*PCG 612-7	Introductory Supervised Practice in Counseling	607, Only Classified PCG-CSPW-Voc. Rehab. Students		3	MWF	1:25-2:15	McKee 203	Blake
	PCG 635-7	Psychology of Individual Differences			3	MWF	1:25-2:15	McKee 252	
	PCG 650-7	Psychology of the Health Personality			3	MWF	1:25-2:15	McKee 223-224	Welch
	PCG 670-7	Principles and Practices in Testing and Measurement			3	MWF	1:25-2:15	McKee 204-205	Phillips
*PCG 742-7	Seminar in Perceptual Psychology	340 or 540 Permission of Instructor		3	MWF	1:25-2:15	McKee 221-222	Richards	
2:30	*PSY 122-8	Exploration Seminar in Psychology I	Majors only		2	W	2:30-4:25	McKee 204	Ohlsen
	*PSY 322-8	Exploration Seminar in Psychology II	Majors only		2	M	2:30-4:25	McKee 204	Sims
	PSY 340-8	Psychology of Perception Learning			5	MTWThF	2:30-3:20	McKee 213	Menard
	PCG 541-8	Theories of Learning	Non-PCG Majors only		5	MTWThF	2:30-3:20	McKee 142-143	
	PCG 607-8	Counseling Theories	PCG Majors only	2 Hrs. Arr.	5	T Th	2:30-4:25 2:30-3:20	McKee 204-205	Shaw
	PCG 670-8	Principles and Practices in Testing and Measurement			3	MWF	2:30-3:20	McKee 221-222	Phillips
	PCG 675-8	Individual Intelligence Testing: Wechsler Scales	670 Permission of Instructor		4	T Th	2:30-4:25 2:30-3:20	McKee 201	Melear
	*PCG 761-8	Orientation to Graduate Program and Self	PCG Majors only— First quarter Specialists and Doctoral Students		3	M	2:30-5:30	McKee 252	Lutery
7:00 p.m.	*PCG 661-13	Orientation to Psychology and Self	First Quarter PCG Masters Students		3	M	7:00-10:00	McKee 204-205	Betts
	*PCG 661-14	Orientation to Psychology and Self	First Quarter PCG Masters Students		3	M	7:00-10:00	McKee 201-203	Praul
	*PCG 762-13	Group Dynamics in Human Relations	PCG 506 or 606		3	T	7:00-10:00	McKee 204-205	
	PCG 780-13	Introduction to Psychological Research	PCG Majors only Permission of Instructor		3	T	7:00-10:00	McKee 252	Clevenger
RESEARCH AND STATISTICAL METHODOLOGY									
7:00 a.m.	RSM 505-1	Statistical Inference	RSM 504		5	MTWThF	7:00-7:50	McKee 538	
	RSM 600-1	Introduction to Graduate Study (Education)			3	MWF	7:00-7:50	McKee 141	Hillway
8:00	RSM 504-2	Descriptive Statistics		Arr.	4	MWF	8:00-8:50	McKee 141	
	RSM 613-2	Multiple Regression	RSM 603		3	MWF	8:00-8:50	McKee 538	Connett
	RSM 700-2	Introduction to Doctoral Research (Education)			3	T Th	8:00-9:55 8:00-8:50	McKee 141	Chaloupka
9:05	RSM 504-3	Descriptive Statistics		Arr.	4	MWF	9:05-9:55	McKee 141	Heimerl, B.
	RSM 600-3	Introduction to Graduate Study (Education)			3	T Th	10:10-11:00 9:05-11:00	McKee 141	Houston
	RSM 713-3	Planning and Methodology of Research	RSM 505		3	MWF	9:05-9:55	McKee 538	Schmid
10:10	RSM 504-4	Descriptive Statistics		Arr.	4	MWF	10:10-11:00	McKee 141	Connett
	RSM 505-4	Statistical Inference	RSM 504		5	MTWThF	10:10-11:00	McKee 538	
11:15	RSM 504-5	Descriptive Statistics		Arr.	4	MWF	11:15-12:05	McKee 538	Houston
	RSM 543-5	Data Processing in Education			3	T Th	11:15-1:10 11:15-12:05	McKee 141	Schmid
	RSM 600-5	Introduction to Graduate Study (Education)			3	MWF	11:15-12:05	McKee 141	Hillway
12:20 p.m.	RSM 504-6	Descriptive Statistics		Arr.	4	MWF	12:20-1:10	McKee 141	Houston
	RSM 600-6	Introduction to Graduate Study (Education)			3	MWF	12:20-1:10	McKee 139	Schmid
	RSM 603-6	Analysis of Variance and Covariance	RSM 505		3	MWF	12:20-1:10	McKee 538	Heimerl, B.
1:25	RSM 504-7	Descriptive Statistics		Arr.	4	MWF	1:25-2:15	McKee 141	Connett
	RSM 600-7	Introduction to Graduate Study (Education)			3	MWF	1:25-2:15	McKee 538	Hillway
2:30	RSM 508-8	Workshop in Computer Application (June 14-July 1)	RSM 505	Arr.	3	MTWThF	2:30-4:25	McKee 538	Connett
	RSM 643-8	Seminar: Sampling Theory (July 3-August 11)	RSM 505		3	MTWThF	2:30-3:20	McKee 538	Houston
SPECIAL EDUCATION									
Arr.	*EDSE 269-70	American Speech for Foreign Students		2	2	Arr.	Arr.	Arr.	Bliler
Arr.	*EDSE 309-70	Introduction to Special Education Student Teaching			2	Arr.	Arr.	Arr.	Millsagle
Arr.	*EDSE 364-70	Clinical Principles			1	Arr.	Arr.	Arr.	Bliler
Arr.	EDSE 464-70	Clinical Practices in Speech Pathology	EDSE 364		2	Arr.	Arr.	Arr.	Bliler

*S-U Final Mark; No Grade Point Average Computed.

Hour	Prefix-No. and Sect.	Course Title	Prerequisites	Labs	Cr. Hrs.	Days	Class Meets	Building-Room	Instructor
Arr.	EDSE 464-71	Clinical Practices in Speech Pathology	EDSE 364		2	Arr.	Arr.	Arr.	Bliler
Arr.	EDSE 474-70	Clinical Practices in Audiology	EDSE 372		2	Arr.	Arr.	Arr.	Hull
Arr.	EDSE 474-71	Clinical Practices in Audiology	EDSE 372		2	Arr.	Arr.	Arr.	Hull
Arr.	EDSE 494-70	Supervised Field Practice in Rehabilitation and Related Services	Core Program		15	Arr.	Arr.	Arr.	Cronin
Arr.	EDSE 614-70	Practicum with the Mentally Retarded	EDSE 100 or 602, 310, 412		3	Arr.	Arr.	Arr.	Millslagle
Arr.	EDSE 614-71	Practicum with the Mentally Retarded	EDSE 100 or 602, 310, 412		6	Arr.	Arr.	Arr.	Millslagle
Arr.	EDSE 614-72	Practicum with the Mentally Retarded	EDSE 100 or 602, 310, 412		9	Arr.	Arr.	Arr.	Millslagle
Arr.	EDSE 625-70	Practicum with the Socially and Emotionally Distrubed	EDSE 100 or 602, 320, 621, 622		3	Arr.	Arr.	Arr.	Reinert
Arr.	EDSE 625-71	Practicum with the Socially and Emotionally Distrubed	EDSE 100 or 602, 320, 621, 622		6	Arr.	Arr.	Arr.	Reinert
Arr.	EDSE 625-72	Practicum with the Socially and Emotionally Distrubed	EDSE 100 or 602, 320, 621, 622		9	Arr.	Arr.	Arr.	Reinert
Arr.	EDSE 629-70	Practicum with Learning Disabled Children	EDSE 100 or 602, 326, 627		3	Arr.	Arr.	Arr.	Reinert
Arr.	EDSE 629-71	Practicum with Learning Disabled Children	EDSE 100 or 602, 326, 627		6	Arr.	Arr.	Arr.	Reinert
Arr.	EDSE 629-72	Practicum with Learning Disabled Children	EDSE 100 or 602, 326, 627		9	Arr.	Arr.	Arr.	Reinert
Arr.	EDSE 629-73	Practicum with Learning Disabled Children	EDSE 100 or 602, 326, 627		3	Arr.	Arr.	Arr.	Kephart
Arr.	EDSE 633-70	Seminar with Physically Handicapped			3	Arr.	Arr.	Arr.	Green
Arr.	EDSE 634-70	Practicum with the Physically Handicapped	EDSE 100 or 602, 330		6	Arr.	Arr.	Arr.	Green
Arr.	EDSE 644-70	Practicum with the Visually Handicapped			6	Arr.	Arr.	Arr.	
Arr.	EDSE 644-71	Practicum with the Visually Handicapped			9	Arr.	Arr.	Arr.	
Arr.	EDSE 644-72	Practicum with the Visually Handicapped			12	Arr.	Arr.	Arr.	
Arr.	EDSE 648-70	Practicum in Orientation and Mobility for the Blind			12	Arr.	Arr.	Arr.	Crouse
Arr.	EDSE 654-70	Practicum with the Hearing Impaired	EDSE 451, 452, 453, 455 or Permission of Instructor		3	Arr.	Arr.	Arr.	Adams
Arr.	EDSE 654-71	Practicum with the Hearing Impaired	EDSE 451, 452, 453, 455 or Permission of Instructor		6	Arr.	Arr.	Arr.	Adams
Arr.	EDSE 654-72	Practicum with the Hearing Impaired	EDSE 451, 452, 453, 455 or Permission of Instructor		9	Arr.	Arr.	Arr.	Adams
Arr.	*EDSE 664-70	Practicum in Speech Pathology	Permission of Instructor		15	Arr.	Arr.	Arr.	Bliler
Arr.	*EDSE 674-70	Practicum in Audiology	Core Program		15	Arr.	Arr.	Arr.	Hull
Arr.	EDSE 691-70	Principles and Techniques of Rehabilitation Counseling	EDSE 690		3	Arr.	Arr.	Arr.	Bowen
Arr.	EDSE 694-70	Supervised Clinical Practice in Rehabilitation Counseling	Core Program		8	Arr.	Arr.	Arr.	Cronin
Arr.	EDSE 694-71	Supervised Clinical Practice in Rehabilitation Counseling	Core Program		8	Arr.	Arr.	Arr.	McAlees
Arr.	*EDSE 420-70	Special Education Student Teaching: Elementary			15	Arr.	Arr.	Arr.	Millslagle
Arr.	*EDSE 430-70	Special Education Student Teaching: Secondary			15	Arr.	Arr.	Arr.	Millslagle
7:00 a.m.	EDSE 150-1	The Structure of Language			3	MWF	7:00-7:50	McKee 136	Rusmisl
	EDSE 310-1	Introduction to Mental Retardation	EDSE 100 or 602		4	TTh	7:00-8:50	McKee 137-138	Owens
	EDSE 612-1	Advanced Curriculum Development	EDSE 412		4	TTh	7:00-8:50	McKee 139-140	Millslagle
8:00	EDSE 320-2	Introduction to the Education of Socially and Emotionally Distrubed Children			3	TTh	8:00-9:55 8:00-8:50	McKee L151	Reinert
	EDSE 350-2	Pathology and Introduction to the Hearing Impaired			3	MWF	8:00-8:50	McKee 136	Uhrig
	EDSE 603-2	Administration and Supervision of Special Education			3	MWF	8:00-8:50	McKee 140	Gearheart
	EDSE 606-2	Principles and Practices of Measurement of the Handicapped			3	MWF	8:00-8:50	McKee 139	Bowen
	EDSE 621-2	Methods of Teaching Classes of Socially and Emotionally Maladjusted Children			3	MWF	8:00-8:50	McKee 138	Resnick
	EDSE 660-2	Articulation Disorders II	EDSE 464 or Consent of Instructor		3	MWF T	8:00-8:50 8:00-9:55	McKee 220 McKee 423	Bowen
	EDSE 690-2	Counseling the Handicapped			3	Th	8:00-8:50		
9:05	EDSE 311-3	Education of Severely Mentally Retarded Children			3	MWF	9:05-9:55	McKee 139-140	Owens
	EDSE 357-3	Speech Reading			3	MWF	9:05-9:55	McKee 136	Rusmisl
	EDSE 358-3	Auditory Training and Hearing Aids			3	TTh	9:05-11:00 9:05-9:55	McKee 139	Rusmisl

*S-U Final Mark; No Grade Point Average Computed.

Hour	Prefix-No. and Sect.	Course Title	Prerequisites	Labs	Cr. Hrs. Days	Class Meets	Building-Room	Instructor
	EDSE 370-3	Basic Audiology			3 MWF	9:05-9:55	McKee 138	Hull
	EDSE 421-3	Behavior Management in the Classroom			3 MWF	9:05-9:55	McKee L152	Reinert
	EDSE 501-3	Workshop in Special Education			3 T	10:10-11:00	McKee 136	Bowen
		Rehabilitation of the Drug and Alcohol Abuser			Th	9:05-11:00		
	EDSE 592-3	Vocational Placement and Adjustment of the Disabled in Rehabilitation			3 T	9:05-9:55	McKee 126	Cronin
					Th	9:05-11:00		
	EDSE 604-3	Appraisal of Exceptional Children			4 MF	9:05-9:55	McKee L151	Kolstoe
					W	9:05-11:00		
	EDSE 611-3	Vocational Rehabilitation of the Mentally Retarded	EDSE 100 or 602, 326		3 MWF	9:05-9:55	McKee 220	Wolfe
	EDSE 627-3	Methods of Teaching Learning Disabled Children	EDSE 100 or 602, 326		3 T	9:05-9:55	McKee 140	Resnick
					Th	9:05-11:00		
	*EDSE 668-3	Seminar in Speech Pathology	EDSE 464 or Consent of Instructor		3 Th	9:05-12:05	McKee 230	Campaign
	EDSE 679-3	Seminar in Audiology	Consent of Instructor		3 T	9:05-12:05	McKee 230	Hull
10:10	EDSE 310-4	Introduction to Mental Retardation	EDSE 100 or 602		4 MF	10:10-11:00	McKee 139-140	Ruvn
					W	10:10-12:05		
	EDSE 331-4	Problems of the Teaching of Physically Handicapped			3 MWF	10:10-11:00	McKee 136	Green
	EDSE 451-4	Speech Development for Hearing Impaired	EDSE 350		6 MWF	10:10-12:05	McKee 220	Uhrig
	EDSE 490-4	Introduction to Vocational Rehabilitation Counseling			3 MWF	10:10-11:00	McKee 137	Gay
	EDSE 565-4	Aphasia	EDSE 369, 464 or Consent of Instructor		3 MWF	10:10-11:00	McKee 126	Campaign
	EDSE 623-4	Sociological and Cultural Aspects of Socially and Emotionally Disturbed Children			3 MWF	10:10-11:00	McKee L152	Resnick
	EDSE 631-4	Advanced Problems in Teaching the Cerebral Palsied			3 T	10:10-12:05	McKee 220	Weishahn
					Th	10:10-11:00		
	EDSE 650-4	Advanced Problems in Teaching the Hearing Impaired	EDSE 451, 452 or Consent of Instructor		3 T	10:10-12:05	McKee 140	Uhrig
					Th	11:15-12:05		
	EDSE 696-4	Seminar in Rehabilitation: Professional Problems	Doctoral Students Only		3 T	10:10-12:05	McKee 126	Gay
					Th	11:15-12:05		
	EDSE 704-4	Trends in Special Education			3 T	10:10-12:05	McKee 127	Gearheart
					Th	11:15-12:05		
11:15	EDSE 100-5	Education of Exceptional Children			3 T	12:20-1:10	McKee 136	Weishahn
					Th	11:15-1:10		
	EDSE 267-5	The Auditory and Speech Mechanisms			4 MTThF	11:15-12:05	McKee 139	
	EDSE 305-5	Educational Prescription and Programming for Exceptional Children			4 MF	11:15-12:05	McKee 230	Kolstoe
					W	11:15-1:10		
	EDSE 330-5	Care and Pathology of the Physically Handicapped	EDSE 100 or 602		3 MWF	11:15-12:05	McKee 126	Weishahn
	EDSE 421-5	Behavior Management in the Classroom			3 MWF	11:15-12:05	McKee 136	Reinert
	EDSE 659-5	Seminar in Education of the Hearing Impaired			3 T	12:20-1:10	McKee 220	Rusmiesel
					Th	11:15-1:10		
	EDSE 689-5	Interpretation and Evaluation of Behavioral Research			3 MWF	11:15-12:05	McKee 127	Gay
	EDSE 712-5	Medical Aspects of Mental Retardation			4 TTh	11:15-1:10	McKee 135	Owens
12:20 p.m.	EDSE 326-6	Introduction to Teaching Learning Disabled Children			3 MWF	12:20-1:10	McKee 135-136	Gearheart
	EDSE 455-6	Methods of Teaching Reading to the Hearing Impaired	EDSE 350		3 MWF	12:20-1:10	McKee 140	Adams
	EDSE 540-6	Survey of Education of the Visually Handicapped			3 MWF	12:20-1:10	McKee 126	Tuttle
	EDSE 543-6	Beginning Braille			3 MWF	12:20-1:10	McKee 127	Napier
	EDSE 562-6	Speech Correction and Improvement in the Classroom			3 MWF	12:20-1:10	McKee 220	
	EDSE 645-6	Principles of Orientation and Mobility for the Blind			3 T	12:20-2:15	McKee 126	Crouse
					Th	12:20-1:10		
	EDSE 698-6	Principles of Employment Counseling			3 MWF	12:20-1:10	McKee 423	Wolfe
1:25	EDSE 356-7	Laboratory in Basic Manual Communication Skills		2	2 MW	1:25-3:20	McKee 220	Adams
	EDSE 369-7	Neurological Basis for Speech and Hearing	Consent of Instructor		4 MF	1:25-2:15	McKee 230	Campaign
					W	1:25-3:20		
	EDSE 591-7	Community Resources for Rehabilitation, Guidance and Counseling			3 MWF	1:25-2:15	McKee 140	Wolfe
	EDSE 602-7	Education and Psychology of Exceptional children			3 MWF	1:25-2:15	McKee 139	Ruvn
	EDSE 642-7	Advanced Principles of Education of the Partially Seeing	EDSE 540, 641		3 MWF	1:25-2:15	McKee 126	Napier
2:30	EDSE 412-8	Curriculum Development and Methodology for Mentally Retarded: Elementary Level	EDSE 100 or 602, 310		4 MF	2:30-3:20	McKee 139-140	Ruvn
					W	2:30-4:25		
	EDSE 413-8	Curriculum Development and Methodology for Mentally Retarded: Secondary Level	EDSE 100 or 602, 310		4 TTh	2:30-4:25	McKee 139-140	Millslagle

*Grades will be S for Satisfactory and U for Unsatisfactory.

Hour	Prefix-No. and Sect.	Course Title	Prerequisites	Labs	Cr. Hrs.	Days	Class Meets	Building-Room	Instructor
	EDSE 456-8	Laboratory in Intermediate Manual Communication Skills	EDSE 356	2	2	TTh	2:30-4:25	McKee 220	Adams
	EDSE 641-8	Structure and Function of the Eye			3	MWF	2:30-3:20	McKee 135	Napier
	EDSE 646-8	The Multi-Impaired Blind Child			3	T	2:30-4:25	McKee 135	Napier
	EDSE 667-8	Seminar in Speech and Hearing Science			3	Th	2:30-3:20	McKee 230	
	EDSE 697-8	Seminar: Administration and Supervision of Vocational Rehabilitation Programs			3	T	2:30-4:25	McKee 126	Bitter
						Th	2:30-3:20		
3:35	EDSE 643-9	Advanced Braille			3	MWF	3:35-4:25	McKee 220	Tuttle

VOCATIONAL EDUCATION

Arr.	VE	290-70	Directed Occupational Experiences		2	Arr.	Arr.	Arr.	Sutton
Arr.	VE	290-71	Directed Occupational Experiences		4	Arr.	Arr.	Arr.	Sutton
Arr.	VE	296-70	Occupational Internship	(By arrangement before April 15. See Description under Special Courses.)	8	Arr.	Arr.	Arr.	Sutton
Arr.	VE	422-70	Individual Studies in Vocational and Technical Education		2	Arr.	Arr.	Arr.	Bennett
Arr.	VE	422-71	Individual Studies in Vocational and Technical Education		4	Arr.	Arr.	Arr.	Bennett
Arr.	VE	675-70	Directed Laboratory Experiences in Vocational Research—a summer research internship		6	Arr.	Arr.	Arr.	Bockman
Arr.	VE	675-71	Directed Laboratory Experiences in Vocational Research—a summer research internship		12	Arr.	Arr.	Arr.	Bockman
Arr.	VE	685-70	Laboratory Experiences in Vocational and Technical Education		6	Arr.	Arr.	Arr.	Johnson
Arr.	VE	685-71	Laboratory Experiences in Vocational and Technical Education		12	Arr.	Arr.	Arr.	Johnson
Arr.	VE	691-70	Practicum in Vocational and Technical Education		3	Arr.	Arr.	Arr.	Bockman
Arr.	VE	691-71	Practicum in Vocational and Technical Education		6	Arr.	Arr.	Arr.	Bockman
Arr.	VE	692-70	Directed Occupational Observation Experiences	(See Description under Special Courses.)	8	Arr.	Arr.	Arr.	Sutton
Arr.	VE	696-70	Directed Occupational Internship—Greeley Based—arranged prior to April 15	(See Description under Special Courses.)	12	Arr.	Arr.	Arr.	Sutton
Arr.	VE	696-71	Directed Occupational Internship—Denver Based—arranged prior to April 15	(See Description under Special Courses.)	12	Arr.	Arr.	Arr.	Sutton
Arr.	VE	696-72	Directed Occupational Internship—Colorado Based—arranged prior to April 15	(See Description under Special Courses.)	12	Arr.	Arr.	Arr.	Sutton Nick
Arr.	VE	755-70	Supervised Practicum in College Teaching		3	Arr.	Arr.	Arr.	Keller
Arr.	VE	756-70	Internship in Supervising College Teaching		3	Arr.	Arr.	Arr.	Keller
8:00 a.m.	VE	412-2	Cooperative Education and Coordination Techniques (June 15-July 20)	VE 310, 311	3	TTh	8:00-11:00	McKee 336	Koeninger
	VE	412-22	Cooperative Education and Coordination Techniques (June 14-July 19)	VE 310, 311	3	MW	8:00-11:00	McKee 336	Koeninger
	VE	508-2	Multi-Media Curriculum Construction Workshop for Occupational Programs—TWO WEEKS (July 17-July 28)		6	MTWThF	8:00-4:00	McKee 334	Bennett
	VE	508-22	Workshop for Group Career Guidance Teachers—(8-9-10 Grade Emphasis)—Topic: "Career Cluster Explorations"—ONE WEEK (July 31-August 4)		4	MTWThF	8:00-5:00	McKee 336	Keller Nick
	VE	509-2	Seminar for Vocational Guidance Specialists, Job Development and Placement Specialists—ONE WEEK (August 7-August 11)		4	MTWThF	8:00-5:00	McKee 336	Ward, Keller, Johnson
	VE	509-22	Seminar/Conference: Health Occupations Curricula for Secondary Schools—ONE WEEK (August 7-August 11)		4	MTWThF	8:00-5:00	McKee 331	Johnson
	VE	640-2	Career Development (June 14-July 13)		3	MTWTh	8:00-9:55	McKee 339	Ward
11:15	VE	644-5	Career Guidance, Counseling and Placement (June 14-August 17)		3	MWF	11:15-12:05	McKee 339	Ward
1:25 p.m.	VE	310-7	Foundations of Vocational and Technical Education (June 15-July 22)	To be taken concurrently with VE 311.	2	TTh	1:25-3:20	McKee 336	Keller Sutton

Hour	Prefix-No. and Sect.	Course Title	Prerequisites	Labs	Cr. Hrs. Days	Class Meets	Building-Room	Instructor
	VE 311-7	History of Vocational Education VE 311-1 Open Lab—Monday VE 311-2 Open Lab—Tuesday VE 311-3 Open Lab—Wednesday VE 311-4 Open Lab—Thursday VE 311-5 Open Lab—Friday	To be taken concurrently with VE 310. Open Labs 1:00-5:00 Monday through Friday		1 Arr.	1:25-5:00	McKee 328	Keller
	VE 414-7	Vocational Youth Organizations (June 14-July 19)			2 MW	1:25-3:20	McKee 336	Sutton
	VE 508-7	Workshop in Cooperative Vocational Education—"Teaching Improvement" TWO WEEKS (July 24-August 4)	VE 412 Permission of Instructor		4 MTWThF	1:00-5:00	McKee 339	Welch
	VE 509-7	Seminar on Simulation Techniques (June 19-June 23)	Should be followed by VE 509-27		2 MTWThF	1:00-5:00	McKee 334	Koeninger
	VE 509-27	Seminar on Identification of Critical Incidents in Vocational Supervision (June 26-June 30)			2 MTWThF	1:00-5:00	McKee 334	Koeninger
	VE 509-37	Writing Vocational Objectives Seminar—ONE WEEK (July 10-July 14)			2 MTWThF	1:00-5:00	McKee 334	Bennett
	VE 612-7	Cooperative Vocational Education—Graduate Seminar "Program Improvement" Taught by simulation techniques—TWO WEEKS (July 24-August 4)	VE 412 or teaching experience in Cooperative Education		4 MTWThF	1:00-5:00	McKee 331	Koeninger
	VE 642-7	Curriculum Restructuring for Career Development—Kindergarten through Grade 6 (June 14-June 23)			3 MTWThF	1:15-5:00	McKee 331-339	Ward
	VE 642-27	Curriculum Restructuring for Career Development—7th Grade through 12th Grade (June 26-July 7)			3 MTWThF	1:15-5:00	McKee 331-339	Ward
2:30	VE 424-8	Occupational Analysis and Program Development (June 14-August 9) VE 424-1 Open Lab—Monday VE 424-2 Open Lab—Tuesday VE 424-3 Open Lab—Wednesday VE 424-4 Open Lab—Thursday VE 424-5 Open Lab—Friday	Individualized Instruction—open labs Monday through Friday, 7:00 a.m. to Noon		5 W and Arr.	2:30-4:40	McKee 328	Bennett
3:35	VE 670-9	Seminar in Vocational Research—Introduction (June 15-July 6)	Required of all degree candidates with an emphasis in Voc. Ed.		2 TTh	3:35-6:30	McKee 336	Bockman
3:35	VE 671-9	Seminar in Vocational Education—Education—Current Vocational Research (July 11-August 1)	Required of all degree candidates with an emphasis in Voc. Ed.		2 TTh	3:35-6:30	McKee 336	Bockman
6:00	VE 450-12	Preparation for Teaching Vocational Distributive Education (June 13-August 8) (one day field experience arranged)	To be taken prior to student teaching		3 T	6:00-9:00	McKee 328	Koeninger
	VE 451-12	Preparation for Teaching Vocational Business and Office Education (June 13-August 8) (one day field experience arranged)	To be taken prior to student teaching		3 T	6:00-9:00	McKee 331	Keller
	VE 452-12	Preparation for Teaching Vocational Home Economics (June 13-August 8) (one day field experience arranged)	To be taken prior to student teaching		3 T	6:00-9:00	McKee 334	
	VE 672-12	Seminar in Vocational Research—Writing the Proposal/Project/Study (August 7-August 18)			2 MWF	6:00-9:00	McKee 336	Bockman

See Special Course Description for Off-Campus Courses at Denver, Pueblo, and Grand Junction.

SCHOOL OF HEALTH, PHYSICAL EDUCATION & RECREATION

7:00 a.m.	HPER 112-1	Tennis (beginning)			1 MW	7:00-7:50	Courts	
	HPER 112-21	Tennis (beginning)			1 TTh	7:00-7:50	Courts	Petroff
	HPER 116-1	Golf (beginning; double period; June 12-July 14; fee required)			1 TTh	7:00-8:50	Gunter 100	Rollins
	HPER 116-21	Golf (beginning; double period; June 12-July 14)	(fee required)		1 MW	7:00-8:50	Gunter 100	Rollins
	HPER 116-31	Golf (beginning; double period; July 17-August 18)	(fee required)		1 TTh	7:00-8:50	Gunter 100	Benich
	HPER 220-1	Anatomical Kinesiology (double period) (1 hr lab incl)			3 TTh	7:00-8:50	Gunter 205	
	HPER 432-1	Adapted Physical Education (double period; July 17-August 18)	PTE (prerequisites HPER 220, 221)		3 MWF	7:00-8:50	Gunter 205	Behling
	HPER 435-1	Educational Interpretations of Health, Physical Education and Recreation	PTE		3 MWF	7:00-7:50	Gunter 201	Petroff
	HPER 450-1	Administration of Physical Education (double period; June 12-July 14)	PTE		3 MWF	7:00-8:50	Carter 304	McMillen

Hour	Prefix-No. and Sect.	Course Title	Prerequisites	Labs	Cr. Hrs. Days	Class Meets	Building-Room	Instructor
	HPER 472-1	Recreation Leadership			3 MWF	7:00-7:50	Gunter 107	
	HPER 602-1	Introduction to Research in Health Education, Physical Education, and Recreation			3 MWF	7:00-7:50	Carter 303	Phillips
	HPER 690-1	Issues and Trends in Health Education, Physical Education and Recreation			4 MTThF	7:00-7:50	Frasier 205	Hardy
	HPER 704-1	Problems in Human Movement (double period; June 12-July 14)			4 MTThF	7:00-8:50	Gunter Hallway	Barham
8:00	HPER 103-2	Badminton (beginning)			1 MW	8:00-8:50	Gunter 100	Wright
	HPER 103-22	Badminton (beginning)			1 TTh	8:00-8:50	Gunter 100	Wright
	HPER 120-2	Bowling (beginning)	(fee required)		1 TTh	8:00-8:50	Univ. Center	Petroff
	HPER 125-2	Swimming (beginning)			1 TTh	8:00-8:50	Pool	
	HPER 191-2	Personal and Family Health			3 MWF	8:00-8:50	Frasier 205	
	HPER 262-2	First Aid (double period; June 12-July 14)			2 TTh	8:00-9:55	Carter 304	Blasi
	HPER 301-2	Health Education in the Elementary School	PTE		2 TTh	8:00-8:50	Carter 303	Cooke
	HPER 435-2	Educational Interpretations of Health, Physical Education and Recreation	PTE		3 MWF	8:00-8:50	Gunter 201	Petroff
	HPER 452-2	Internship in Recreation	(prerequisites HPER 368, 369, 451, 472)		15 MTWThF Arr.		Gunter 103	Shirley
	HPER 508-2	Workshop in Health, Physical Education and Recreation (Recreation Skills)			4 MTThF	8:00-8:50	Kepner 207	
	HPER 546-2	Advanced Techniques in Teaching Individual Sports	(women)		4 MTWThF	8:00-8:50	Gunter 100	
	HPER 546-22	Advanced Techniques in Teaching Individual Sports	(men)		4 MTWThF	8:00-8:50	Courts	Benich
	HPER 602-2	Introduction to Research in Health, Physical Education and Recreation			3 MWF	8:00-8:50	Gunter 203	Butler
9:05	HPER 112-3	Tennis (beginning; June 12-July 14)				MTThF 9:05-9:55	Courts	McMillen
	HPER 112-23	Tennis (beginning; July 17-August 18)			1 MTThF	9:05-9:55	Courts	Wright
	HPER 116-3	Golf (beginning; double period; June 12-July 14)	(fee required)		1 TTh	9:05-11:00	Gunter 100	Rollins
	HPER 116-23	Golf (beginning; double period; July 17-August 18)	(fee required)		1 TTh	9:05-11:00	Gunter 100	Benich
	HPER 116-33	Golf (beginning; double period; June 12-July 14)	(fee required)		1 MW	9:05-11:00	Gunter 100	Rollins
	HPER 116-43	Golf (beginning; double period; July 17-August 18)	(fee required)		1 MW	9:05-11:00	Gunter 100	Benich
	HPER 120-3	Bowling (beginning)	(fee required)		1 TTh	9:05-9:55	Univ. Center	Petroff
	HPER 122-3	Fencing (beginning)			1 TTh	9:05-9:55	Gunter 107	Rossi
	HPER 125-3	Swimming (beginning)			1 TTh	9:05-9:55	Pool	
	HPER 135-3	American Square and Couple Dance (June 12-July 14)			1 MTThF	9:05-9:55	Gray 4	Steffy
	HPER 221-3	Mechanical Kinesiology	(prerequisite HPER 220)		3 MWF	9:05-9:55	Gunter 205	
	HPER 302-3	Health Education in the Secondary School (double period) (July 17-August 18)	PTE		4 MTThF	9:05-11:00	Kepner 207	Cooke
	HPER 508-3	Workshop in Health, Physical Education and Recreation (Public Health Statistics; double period)			2 W	9:05-11:00	Gunter 203	
	HPER 604-3	School Health Administration			3 MWF	9:05-9:55	Kepner 204	Hardy
	HPER 612-3	Evaluation in Health, Physical Education and Recreation (double period; June 12-July 14)	(prerequisite HPER 426)		4 MTThF	9:05-11:00	Gunter 201	Everett
	HPER 612-23	Evaluation in Health, Physical Education and Recreation (double period; July 17-August 18)	(prerequisite HPER 426)		4 MTThF	9:05-11:00	Gunter 201	Phillips
	HPER 625-3	Laboratory Techniques in Kinesiological Research (2 hours arranged)			4 W	9:05-11:00	Gunter Lab	VanAnne
	HPER 640-3	Curriculum in Health and Physical Education (double period) June 12-July 14)			4 MTThF	9:05-11:00	Gunter 203	
	HPER 640-23	Curriculum in Health and Physical Education (double period; July 17-August 18)			4 MTThF	9:05-11:00	Gunter 203	Montgomery
	HPER 670-3	Sociology of Sports and Physical Education (double period; June 12-July 14)			3 MWF	9:05-11:00	Kepner 207	Sage
	HPER 678-3	Organization and Operation of Park and Recreation Services			4 MTThF	9:05-9:55	Kepner 216	
10:10	HPER 103-4	Badminton (beginning; June 12-July 14)			1 MTThF	10:10-11:00	Gunter 100	McMillen
	HPER 103-24	Badminton (beginning; July 17-August 18)			1 MTThF	10:10-11:00	Gunter 100	
	HPER 120-4	Bowling (beginning)	(fee required)		1 TTh	10:10-11:00	Univ Center	Petroff
	HPER 125-4	Swimming (beginning; June 12-July 14)			1 MTThF	10:10-11:00	Pool	Blasi
	HPER 253-4	Camp Counseling (double period)	(fee required)		3 TTh	10:10-12:05	Carter 304	
	HPER 262-4	First Aid (July 17-August 18)			2 MTThF	10:10-11:00	Carter 303	Rossi
	HPER 471-4	Safety Education (double period; June 12-July 14)			3 MWF	10:10-12:05	Gunter 205	Wright
	HPER 480-4	Care of Sports Injuries (double period; July 17-August 18)	(prerequisite HPER 220, 221)		3 MWF	10:10-12:05	Kepner 216	Rossi
	HPER 566-4	Advanced Techniques in Teaching Basketball to Men (July 17-August 18)			2 MTThF	10:10-11:00	Gunter 205	Wright

Hour	Prefix-No. and Sect.	Course Title	Prerequisites	Labs	Cr. Hrs. Days	Class Meets	Building-Room	Instructor
11:15	HPER 112-5	Tennis (beginning)			1	TTh	11:15-12:05 Courts	Benich
	HPER 191-5	Personal and Family Health			3	MWF	11:15-12:05 Kepner 214	
	HPER 288-5	Physical Education Activities for the Elementary School			2	MTWThF	11:15-12:05 Gunter 100	
	HPER 369-5	Therapeutic Recreation (double period; July 17-August 18)			3	MWF	11:15-1:10 Carter 303	Shirley
	HPER 426-5	Tests and Measurements in Physical Education (double period; June 12-July 14)	PTE		3	MWF	11:15-1:10 Gunter 201	Lindahl
	HPER 548-5	Advanced Techniques in Teaching Dance Activities (double period; June 12-July 14)			4	MTWThF	11:15-1:10 Gray 3	Steffy
	HPER 622-5	Advanced Physiological Kinesiology	(prerequisite HPER 220, 221, 222)		4	MTThF	11:15-12:05 Kepner 207	
	HPER 660-5	Administrative Interrelationships in Health, Physical Education and Recreation (double period; June 12-July 14)			4	MTThF	11:15-1:10 Gunter 203	Montgomery
	HPER 675-5	Areas and Facilities in Physical Education and Recreation (double period; June 12-July 14)			4	MTThF	11:15-1:10 Gunter 203	Shirley
12:20 p.m.	HPER 138-6	Senior Life Saving (June 12-July 14)	(advanced swimming skills required)		1	MTWThF	12:20-1:10 Pool	
	HPER 139-6	Water Safety Instructor's Course (July 17-August 18)	(prerequisite HPER 138)		1	MTWThF	12:20-1:10 Pool	
	HPER 191-6	Personal and Family Health			3	MWF	12:20-1:10 Frasier 205	Rossi
	HPER 288-6	Physical Education Activities for the Elementary School			2	MTWThF	12:20-1:10 Gunter 100	
	HPER 622-6	Advanced Physiological Kinesiology	(prerequisites: HPER 220, 221, 222)		4	MTThF	12:20-1:10 Gunter 205	Van Anne
1:25	HPER 464-7	Sports Officiating for Men (Football Workshop; June 26-30) (S/U Grading)			2	MTWThF	1:25-5:00 Gunter 205	Benich
	HPER 474-7	Driver Education I (Workshop; July 17-28) (S/U Grading)			3	MTWThF	1:25-4:15 Gunter 201	LaBonde
	HPER 475-7	Driver Education II (Workshop; July 31-August 11) (S/U Grading)			3	MTWThF	1:25-4:15 Gunter 201	LaBonde
	HPER 508-7	Workshop in Health, Physical Education and Recreation (Use of Multi-Vehicle Driving Range in Driver Education; June 19-30) (S/U Grading)	(fee required)		3	MTWThF	1:25-4:15 Gunter 203	LaBonde
1:25	HPER 508-27	Workshop in Health, Physical Education and Recreation (Consumer Health Education; July 3-14) (S/U Grading)			3	MTWThF	1:25-4:35 Carter 303	Cooke
	HPER 508-37	Workshop in Health, Physical Education and Recreation (Contemporary Problems in Administration of Athletics; July 10-14) (S/U Grading)			2	MTWThF	1:25-5:00 Kepner 216	Lindahl
	HPER 508-47	Workshop in Health, Physical Education and Recreation (Human Growth and Development; June 19-30) (S/U Grading)			3	MTWThF	1:25-4:15 Kepner 216	
	HPER 545-7	Advanced Techniques in Teaching Gymnastic Activities (Workshop; July 31-August 4) (S/U Grading)			2	MTWThF	1:25-5:00 Gray 3	Rossi
	HPER 547-7	Advanced Techniques in Teaching Team Sports (Wrestling Workshop; July 3-7) (S/U Grading)			2	MWThF	1:25-5:30 Gunter 203	LaBonde
	HPER 547-27	Advanced Techniques in Teaching Team Sports Volleyball Workshop; July 24-28) (S/U Grading)			2	MTWThF	1:25-5:00 Gunter 100	Behling
	HPER 550-7	Introduction to Environmental Health (Workshop; July 17-28) (S/U Grading)			3	MTWThF	1:25-4:15 Kepner 216	
	HPER 565-7	Advanced Techniques in Teaching Football to Men (Workshop; July 17-21) (S/U Grading)			2	MTWThF	1:25-5:00 Carter 303	Blasi

SCHOOL OF MUSIC

Arr.	*MUS 170-100 270-100 370-100 470-100 670-100	Individual Performance in Voice			1	Arr.	Arr.	Frasier 153	
	*MUS 170-101 270-101 370-101 470-101 670-101	Individual Performance in Voice			1	Arr.	Arr.	Frasier 53	Linscome
	*MUS 170-102 270-102 370-102 470-102 670-102	Individual Performance in Voice			1	Arr.	Arr.	Frasier 150	Schmitz
	*MUS 171-100 271-100 371-100 471-100 671-100	Individual Performance in Piano			1	Arr.	Arr.	Frasier 156	
	*MUS 171-101 271-101 371-101	Individual Performance in Piano			1	Arr.	Arr.	Frasier 155	Hutcherson

*Freshmen must register for 100; Sophomores 200; Juniors 300; Seniors 400; Graduate Students 600

Hour	Prefix-No. and Sect.	Course Title	Prerequisites	Labs	Cr. Hrs. Days	Class Meets	Building- Room	Instructor
		471-101 671-101						
	*MUS	171-102 271-102 371-102 471-102 671-102	Individual Performance in Piano		1 Arr.	Arr.	Frasier 151	Menk
	*MUS	171-103 271-103 371-103 471-103 671-103	Individual Performance in Piano		1 Arr.	Arr.	Frasier 152	Schenkman
Arr.	*MUS	172-100 272-100 372-100 472-100 672-100	Individual Performance in Organ		1 Arr.	Arr.	Frasier 55B	
	*MUS	173-100 273-100 373-100 473-100 673-100	Individual Performance in Strings		1 Arr.	Arr.	Frasier 52	Garlick
	*MUS	173-101 273-101 373-101 473-101 673-101	Individual Performance in Strings		1 Arr.	Arr.	Frasier 252	Ginsburg
	*MUS	173-102 273-102 373-102 473-102 673-102	Individual Performance in Strings		1 Arr.	Arr.	Frasier 251	Mickens
	*MUS	174-100 274-100 374-100 474-100 574-100	Individual Performance in Woodwinds		1 Arr.	Arr.	Frasier 159	Bartlett
	*MUS	674-100 174-101 374-101 474-101 674-101	Individual Performance in Woodwinds		1 Arr.	Arr.	Frasier 54	Evans
	*MUS	174-102 274-102 374-102 474-102 674-102	Individual Performance in Woodwinds		1 Arr.	Arr.	Frasier 160	Jamieson
Arr.	*MUS	175-100 275-100 375-100 475-100 675-100	Individual Performance in Brass		1 Arr.	Arr.	Frasier 167	Baker
	*MUS	175-101 275-101 375-101 475-101 675-101	Individual Performance in Brass		1 Arr.	Arr.	Frasier 48	Pfund
	*MUS	176-100 276-100 376-100 476-100 676-100	Individual Performance Percussion		1 Arr.	Arr.	Frasier 49	Goes
	*MUS	177-100 277-100 377-100 477-100 677-100	Individual Instruction in Composition		1 Arr.	Arr.	Mus Annex	Copley
	*MUS	177-101 277-101 377-101 477-101 677-101	Individual Instruction in Composition		1 Arr.	Arr.	Mus Annex	Ehle
	*MUS	177-102 277-102 377-102 477-102 677-102	Individual Instruction in Composition		1 Arr.	Arr.	Frasier 151	Menk
	*MUS	131-100 231-100 331-100 431-100 631-100	Brass Ensemble		1 Arr.	Arr.	Frasier 167	Baker
Arr.	*MUS	132-100 232-100 332-100 432-100 632-100	Woodwind Ensemble		1 Arr.	Arr.	Frasier 159	Bartlett
	*MUS	132-101 232-101 332-101 432-101 632-101	Woodwind Ensemble		1 Arr.	Arr.	Frasier 52	Evans

*Freshmen must register for 100; Sophomores 200; Juniors 300; Seniors 400; Graduate Students 600

Hour	Prefix-No. and Sect.	Course Title	Prerequisites	Labs	Cr. Hrs.	Days	Class Meets	Building-Room	Instructor	
	*MUS 133-100 233-100 333-100 433-100 633-100	Percussion Ensemble			1	Arr.	Arr.	Frasier 49	Goes	
	*MUS 134-100 234-100 334-100 434-100 634-100	Piano Ensemble			1	Arr.	Arr.	Frasier 155	Hutcherson	
	*MUS 195-100 295-100 395-100 495-100 695-100	Chamber Brass Consort			1	Arr.	Arr.	Frasier 48	Pfund	
8:00 a.m.	MUS 160-2	Beginning Class Piano I			1	MW	8:00-8:50	Frasier 161	Menk	
	MUS 160-22	Beginning Class Piano I			1	TTh	8:00-8:50	Frasier 161	Menk	
	MUS 204-2	Music Fundamentals I			2	MWF	8:00-8:50	Frasier 169	Mickens	
	MUS 315-2	Music and Recreation	Recreation Majors		2	TTh	8:00-8:50	Frasier 249	Nofziger	
	MUS 325-2	Teaching Music Appreciation	Mus Maj—Mus 210, 310 Non-Mus Maj— Mus 206 or 310		3	MWF	8:00-8:50	Frasier 249	Nofziger	
	MUS 403-2	Acoustics of Music			3	TTh	8:00-9:40	Frasier 149	Ehle	
	MUS 640-2	Symphonic Literature			3	TTh	8:00-9:40	Frasier 148	Upton	
	MUS 650-2	Music History I			3	MWF	8:00-8:50	Frasier 148	Upton	
	MUS 700-2	Research Seminar in Music Education			3	MWF	8:00-8:50	Frasier 168	King	
	9:05	MUS 204-3	Music Fundamentals I			2	MWF	9:05-9:55	Frasier 168	Ginsburg
MUS 303-3		Instrumentation	Mus 203		3	MWF	9:05-9:55	Frasier 169	Menk	
MUS 366-3		Percussion Class			1	TTh	9:05-9:55	Frasier 63	Goes	
MUS 411-3		Methods and Materials for Class Instrumental Instruction			3	MWF	9:05-9:55	Frasier 249	James	
MUS 412-3		Instrument Repair and Care			2	TTh	9:05-9:55	Frasier 249	King	
MUS 508-3		Music Workshop: National Association of Teachers of Singing, Vocal and Musical Theater. (meets July 16-July 21) (S and U grading)			0-3	MTWThF	9:05-arr.	Library L110	Linscome	
MUS 614-3		Administration and Supervision of the School Music Program			3	MWF	9:05-9:55	Frasier 148	Nofziger	
MUS 662-3		Instrumental Techniques and Materials (Woodwinds)	Mus 361, 362 or 363		5	MTWThF	9:05-9:55	Frasier 256	Bartlett Evans	
10:10		MUS 362-4	Clarinet Class			1	TTh	10:10-11:00	Frasier 51	Bartlett
		MUS 364-4	Trumpet and French Horn Class			1	MW	10:10-11:00	Frasier 51	Pfund
	MUS 401-4	Improvisation			2	TTh	10:10-11:00	Frasier 168	Menk	
	MUS 443-4	Instrumental Literature			3	MWF	10:10-11:00	Frasier 249	James	
	MUS 600-4	Introduction to Musical Scholarship			3	MWF	10:10-11:00	Frasier 168	Upton	
	MUS 610-4	Psychology of Music			3	MWF	10:10-11:00	Frasier 168	King	
	MUS 613-4	Teacher Education in Music			3	T Th	10:10-12:05 10:10-11:00	Frasier 249	Fluke	
	MUS 660-4	Instrumental Techniques and Materials (Strings)			3	MWF	10:10-11:00	Frasier 63	Garlick Mickens	
	MUS 661-4	Instrumental Techniques and Materials (Percussion)			2	TTh	10:10-11:00	Frasier 63	Goes	
	11:15	MUS 140-5	Music Appreciation			2	TTh	11:15-12:05	Frasier 148	Ginsburg
MUS 194-5		Jazz Ensemble			1	TTh	11:15-12:05	Frasier 63	Goes	
MUS 294-5 394-5 494-5 694-5										
MUS 240-5		History of Music I	MUS 103		3	MWF	11:15-12:05	Frasier 148	Garlick	
MUS 502-5		Eighteenth Century Harmony and Forms			3	MWF	11:15-12:05	Frasier 149	Copley	
MUS 508-5		Music Workshop: Comprehensive Musicianship Project. (June 14- July 14) (S and U grading)			2	MWF	11:15-12:05	Frasier 249	Jamieson	
12:20		MUS 196-6 296-6 396-6 496-6 696-6	University Symphony Orchestra			1	MWF	12:20-1:10	Frasier 63	Skinner
	MUS 197-6 297-6 397-6 497-6 697-6	Chamber Orchestra (Opera)			1	TTh	12:20-1:10	Frasier 63	Skinner	
	MUS 502-6	Eighteenth Century Harmony and Forms			3	MWF	12:20-1:10	Frasier 149	Hutcherson	
	MUS 505-6	Church Music			3	TTh	12:20-2:00	Frasier 169	Copley	
	MUS 545-6	The History and Literature of Jazz			3	MWF	12:20-1:10	Frasier 168	Baker	
	MUS 615-6	Seminar In Music Education			3	MWF	12:20-1:10	Frasier 249	Fluke	
	1:25	MUS 180-7 280-7 380-7 380-7 480-7 680-7	Mixed Concert Choir			1	MWF	1:25-2:15	Frasier 256	Skinner
		MUS 190-7 290-7 390-7 490-7 690-7	Symphonic Wind Band			1	MWTh	1:25-3:15	Frasier 63	Walker
		MUS 191-7 291-7	Concert Band			1	T	1:25-3:15	Frasier 63	Walker

*Freshmen must register for 100; Sophomores 200; Juniors 300; Seniors 400; Graduate Students 600

Hour	Prefix-No. and Sect.	Course Title	Prerequisites	Labs	Cr. Hrs. Days	Class Meets	Building-Room	Instructor
	MUS 391-7 MUS 491-7 MUS 691-7 MUS 206-7	Music Methods and Materials For Elementary Teachers	PTE Non-Mus Maj, Mus 101 or 204 and 205		2 MWF	1:25-2:15	Frasier 249	Linscome
	MUS 508-6	Music Workshop: Band Literature and Performance (meets June 15-27) (S and U grading)			3 MWTh TF	3:30-5:35 1:25-4:50	Frasier 63	Walker
2:30	MUS 185-8 MUS 285-8 MUS 385-8 MUS 485-8 MUS 685-8 MUS 206-8	Opera Workshop Music Methods and Materials for Elementary Teachers	PTE Non-Mus Maj, Mus 101 or 204 and 205		1-3 MTWThF	2:30-5:30	Frasier 148, 256	Schmitz, Skinner
	MUS 509-8	Electronic Music			3 MWF	2:30-3:20	Frasier 169	Ehle
3:35	MUS 301-9 MUS 508-9	Counterpoint Music Workshop: Music for Retarded Children. (June 19-23) (S and U grading)	MUS 203		3 MWF	3:35-4:25	Frasier 149	Ehle
	MUS 508-29	Music Workshop: Use of Media in the Music Education Program. (June 26-30) (S and U grading)			1 MTWThF	3:35-5:30	Frasier 249	Cizek
	MUS 508-39	Music Workshop: Individualized Instruction in Elementary School Music. (July 3, 5, 6, 7) (S and U grading)			1 MWThF	3:35-5:55	Frasier 249	Pitz
	MUS 508-49	Music Workshop: Relevancy in the Junior High School General Music Program. (July 10-14) (S and U grading)			1 MTWThF	3:35-5:30	Frasier 249	Nofziger
	MUS 508-59	Music Workshop: Individual and Group Piano Pedagogy. (July 24-July 28) (S and U grading)			1 MTWThF	3:35-5:30	Frasier 249	Guhl, Hutcherson
	MUS 508-69	Music Workshop: Guitar Instruction and Use of the Guitar in the School Music Program (bring a guitar) (July 24-Aug. 4) (S and U grading)			2 MTWThF	3:35-5:30	Frasier 63	Glamm

SCHOOL OF NURSING

10:10 a.m.	NURS 101-4	Pharmacology		3	M	10:10-12:05	Kepner 218	Yelton
	NURS 300-4	Basic Principles of Nursing		10	MF	10:10-12:05	McKee 58	Heckman Biegel Hallan Szigetti
				60	Th	8:00-9:55	McKee 58	
					M	1:25-5:30	Weld Co.	
					TW	8:00-12:05	Gen. Hosp.	
				61	Th	8:00-9:55	McKee 58	
					M	1:25-5:30	Weld Co.	
					TW	8:00-12:05	Gen. Hosp.	
				62	Th	10:10-12:05	McKee 58	
					M	1:25-5:30	Weld Co.	
					TW	8:00-12:05	Gen. Hosp.	
				63	Th	10:10-12:05	McKee 58	
					M	1:25-5:30	Weld Co.	
					TW	8:00-12:05	Gen. Hosp.	
				64	F	8:00-9:55	McKee 58	
					M	1:25-5:30	Weld Co.	
					TW	8:00-12:05	Gen. Hosp.	
				65	F	8:00-9:55	McKee 58	
					M	1:25-5:30	Weld Co.	
					TW	8:00-12:05	Gen. Hosp.	
1:25 p.m.	NURS 100-7	Basic Principles of Nursing		10	TTh	1:25-3:20	McKee 58	Taylor Hurlock Yelton Sawatzky
				66	M	8:00-9:55	McKee 58	
					W	1:25-5:30	Weld Co.	
					ThF	8:00-12:05	Gen. Hosp.	
				67	T	8:00-9:55	McKee 58	
					W	1:25-5:30	Weld Co.	
					ThF	8:00-12:05	Gen. Hosp.	
				68	T	8:00-9:55	McKee 58	
					W	1:25-5:30	Weld Co.	
					ThF	8:00-12:05	Gen. Hosp.	
				69	T	10:10-12:05	McKee 58	
					W	1:25-5:30	Weld Co.	
					ThF	8:00-12:05	Gen. Hosp.	
				70	T	10:10-12:05	McKee 58	
					W	1:25-5:30	Weld Co.	
					ThF	8:00-12:05	Gen. Hosp.	
				71	M	8:00-9:55	McKee 58	
					W	1:25-5:30	Weld Co.	
					ThF	8:00-12:05	Gen. Hosp.	
	NURS 101-7	Pharmacology		3	T	1:25-3:20	Kepner 218	Hallan
					Th	1:25-2:15		

INSTRUCTIONS FOR OBTAINING REGISTRATION MATERIALS

Summer Quarter and Workshops

RETURNING STUDENTS: Any Student who has been enrolled since 1959 must return the form below no later than May 19, 1972 in order to be assured a packet of materials. Late Packet Requests will substantially delay your registration process. **Students enrolled Spring Quarter 1972 need not request a packet.**

Return to Registrar's Office, University of Northern Colorado, Greeley, Colorado 80631 **SUMMER 1972**

RETURNING STUDENTS

NAME Miss
 Mrs.
 Mr.

PACKET REQUEST

For Students who have been enrolled
 (including Off-Campus and Correspondence) since 1959.

Student
 Number _____

ADDRESS _____

Street
City
State
Zip

GRADUATE : Graduate students will not be in a classified degree program until application has been made through the Graduate School.

UNDER-GRADUATE : "Special student" status for undergraduate students applies to Summer quarter *only*. Undergraduate students must be officially admitted to UNC in order to continue during subsequent quarters.

THIS FORM MUST BE RETURNED NO LATER THAN FRIDAY, MAY 19, 1972.

This form must be returned by undergraduate "special" students who plan to be on the campus **ONLY** for Summer Quarter 1972.

Return to: Admissions Office, Frasier 108, UNC, Greeley, Colo. 80631.

High School Certification: Required only of students who have not attended a college or university.

_____ Graduated _____

(last)
(first)
(middle)
(month)
(year)

_____ (name/address of school) _____ (date) _____ (signature of school official)

College or University Certification:

This is to certify that: _____

(last)
(first)
(middle)

was a student in good standing at his/her last enrollment.

_____ (date of last enrollment) _____ (name and address of institution)

_____ (signature of Registrar) _____ (date)

NEW STUDENTS:

Students who have never been enrolled or students who have not been enrolled since Fall 1959 must complete the form below and return to the Registrar's Office, Frasier 123. Graduate students wishing to enroll *in a degree program* should request the appropriate applications from the Graduate School, Frasier 207. Undergraduate students wishing to be *officially admitted* to UNC should write to Admissions, Frasier 108 for information and application forms.

NEW STUDENTS

Return to Registrar's Office
University of Northern Colorado, Greeley, Colorado 80631

SUMMER 1972

For New Students and Students Not Enrolled Since 1959

PLEASE TYPE OR PRINT IN INK

Legal Name _____
(Last) (First) (Middle) (Maiden, if applicable)

Permanent Home Address _____
(Street)

(City) (County) (State) (Zip) (Country)

Date of Birth _____ Social Security Number _____

MALE FEMALE SINGLE MARRIED

DEGREE PROGRAM IN WHICH I AM ENROLLING:

UNDERGRADUATE: BA With Teaching Certification
BS Special— Summer Only
GRADUATE: MA EDD UNCLASSIFIED
EDS PHD

Major(s) _____ Minor(s) _____

If your home is in Colorado, when did this residence begin for you? _____

Where were you living during the past 12 months? _____

Name of parent or guardian _____

Permanent address of parent or guardian _____

When did this residence begin for your parent or guardian? _____

Occupation of parent or guardian _____

What was your occupation during the past 12 months? _____ Full-Time? _____

City and State of employment _____ Employed by? _____

Name of spouse _____

Occupation of spouse during past 12 months _____ Full-Time? _____

City and State of employment of spouse _____ Employed by? _____

If you are under 21 years of age, where did your parents last pay state income tax? _____

If you are 21 years of age or more, where did you last pay state income tax? _____

For what years? _____

Name high school from which you graduated:

School Name City-County-State Date Attended Year Graduated

Names of all colleges and universities in order of attendance from earliest to latest date.

Name of Institution	City State	Period of Attendance	Date of Graduation (if applicable)	Degrees Received
_____	_____	_____	_____	_____
_____	_____	_____	_____	_____
_____	_____	_____	_____	_____
_____	_____	_____	_____	_____

Have you previously taken UNC correspondence or off-campus courses? _____ When? _____

DO NOT WRITE IN THIS SPACE

1. _____
I. D. No.

2. _____
Residence

3. _____
Classification

4. _____
Degree Program

5. _____
Birthdate

6. _____
Sex

7. _____
Transfer Hours

8. _____
Major

9. _____
Quarter and Year

DO NOT WRITE IN THIS SPACE

THIS FORM MUST BE RETURNED NO LATER THAN FRIDAY, MAY 19, 1972.

Summer Faculty

Richard R. Bond, Ph.D., President	Frasier 201
Donald G. Decker, Ph.D., Sc.D., Provost	Univ. Hall
Frank P. Lakin, Ed.D., Vice President for Academic Affairs (On Leave)	Univ. Hall
Barbara H. Mickey, Ph.D., Assistant Vice President for Academic Affairs	Univ. Hall
Alvin E. Barnhart, Ed.D., Vice President for Business Affairs	Frasier 26
J. Gilbert Hause, Ed.D., Vice President for Public Affairs	Carter 402
Theodore M. Nelson, Ph.D., Dean of Students	Frasier 119
Charles Selden, M.S., Registrar	Frasier 123
Arthur R. Reynolds, Ph.D., Dean of the Graduate School	Frasier 207
Singer, Robert O., M.A., Director of Special Studies and Continuing Education	Carter 208
George Leach, M.A., M.S. Assistant to the Vice President for Academic Affairs; Director of Summer Quarter	Univ. Hall
George H. Brooks, Ed.D., Assistant to the Dean of the Graduate School	Frasier 207
Norman T. Oppelt, Ph.D., Administrative Assistant to the President (On Leave)	Frasier 201

COLLEGE OF ARTS AND SCIENCES

Schulze, Robert O., Ph.D., Dean	Lib. L54
Beel, John A., Ph.D., Associate Dean	Lib. L54
Aas, Wallace, M.A., Chairman, Department of Physics	Ross 43
Anders, Frank, M.S.	Ross 322
Boeck, George A., Ph.D.	Lib. L87
Bosch, William W., Ph.D.	Ross 322
Boyle, Thomas E., Ph.D.	Lib. L16
Byerly, Benjamin, Ph.D.	Lib. L88
Carriar, Shirley M., Ed.D.	Bishop-Lehr 112
Cavanagh, Timothy, Ph.D.	Ross 322
Christensen, Harald P., Ph.D.	1009 20th Street
Cobb, L. Glen, Ph.D.	Ross 332
Cornebise, Alfred E., Ph.D.	Lib. L99
Crawford, Richard J., Ph.D.	Lib. L138
Crockett, George L., Ed.D.	Ross 343
Cross, Neal M., Ed.D.	Lib. L44
DeBoer, Ray L., Ed.D.	Lib. L141
Dietz, John L., Ph.D.	Kepner 220A
Dietz, Richard D., Ph.D.	Ross 332
Elliott, Donald D., Ph.D., Chairman, Department of Mathematics	Ross 322
Fay, George E., Ph.D.	1919 10th Avenue
Fields, Clark, Ph.D.	Ross 128
Fisch, Forest N., M.A.	Ross 322
Frease, Forrest W., Ph.D.	Lib. L44
Freeman, Sam F., Ph.D.	Lib. L42
Fry, Richard K., Ph.D.	Ross 43
Fuelberth, John D., Ph.D.	Ross 322
Gapter, John K., Ph.D.	Ross 234
Graham, Robert S., Ph.D.	1008 19th Street
Harrison, John W., Ph.D.	Lib. 43L
Hartman, William, Ed.D.	Carter 502
Heiny, Robert L., Ph.D.	Ross 322
Holley, Donald L., Ed.D., Chairman, Department of Speech Communication/Journalism	Lib. 140L
Hopkins, Kenneth, M.S.	Ross 332
Huff, Chester C., Ph.D., Chairman, Department of English (On Leave)	Lib. 52L
Hurt, William E., M.A.	Carter 201
James, M. Lynn R., Ph.D.	Ross 128
Johnson, Robert L., Ph.D.	Ross 322
Kamal, Zahi S., Ph.D., Chairman, Department of Sociology (On Leave)	McKee 303
Kearns, Kevin, Ph.D., Chairman, Department of Geography	Kepner 217A
Keppeler, Frank E., M.A., Chairman, Department of Foreign Languages (On Leave)	1008 19th Street
Knapp, Ray, Ph.D.	1009 20th Street
Koch, William G., Ph.D., Chairman, Department of Chemistry (On Leave)	Ross 147
Kuzmanovich, James J., Ph.D.	Ross 322
Larson, Robert W., Ph.D.	Lib. 105L

Lehrer, Paul L., Ph.D.	Kepner 220A
Lindauer, Ivo E., Ph.D.	Ross 234
Lonsdale, David L., Ph.D.	Lib. 90L
McNerney, Charles, Ph.D.	Ross 322
Meilahn, Marcus K., Ph.D.	Ross 128
Mickey, John, B.S., Chairman, Department of Anthropology	1919 10th Avenue
Morelli, Frank A., M.A., Director, Philosophy Offerings	Lib. 26L
Olsen, Kenneth V., Ph.D.	Ross 343
Palmer, Michael, Ph.D.	McKee 283
Perchlik, Richard A., Ph.D., Chairman, Department of Political Science	1009 20th Street
Plakke, Ronald K., Ph.D.	Ross 234
Popejoy, William D., Ed.D.	Ross 322
Powers, Stephen T., Ph.D.	Lib. 100L
Pringle, David L., Ph.D.	Ross 128
Quammen, Francis R., M.A.	McKee 305
Rich, Royal A., Ph.D.	Ross 234
Rothaus, Barry, Ph.D., Chairman, Department of History (On Leave)	Lib. 96L
Rumford, Fred K., M.S.	Ross 322
Schmidt, Donald L., Ph.D.	Ross 322
Schmidt, Gerald D., Ph.D.	Ross 234
Schreck, James O., Ph.D.	Ross 128
Shropshire, Kenneth L., B.A., Acting Chairman, Department of Earth Sciences	Ross 332
Stamper, Maynard, Ph.D.	Ross 234
Starr, Wendell R., Ph.D.	Lib. 38L
Thomas, Bert O., Ph.D., Chairman, Department of Biological Sciences (On Leave)	Ross 243
Thorpe, Bert D., Ph.D.	Ross 234
Trainer, Orvel L., Ph.D., Chairman, Department of Economics	Lib. 157L
Trowbridge, Leslie W., Ph.D., Chairman, Department of Science Education	Ross 343
Willcoxon, John W., III, Ph.D.	Carter 306
Willoughby, Gary, M.A.	McKee 306
Woerner, Dale E., Ph.D.	Ross 128
Wolfe, Welby B., Ed.D., Chairman, Department of Theatre Arts	Frasier 115

COLLEGE OF EDUCATION

Kelly, Edward J., Ph.D., Dean	McKee 519
Broderius, Bruce, Ed.D., Assistant Dean	McKee 520
Sanderson, George F., M.A., Assistant to the Dean	McKee 521
Morrison, Gaylord D., Ed.D., Assistant to the Dean for Student Services	McKee 501
Anderson, Darrell E., Ph.D.	McKee 293
Arnold, William R., Ed.D.	McKee 265
Bear, Richard L., Ed.D.	McKee 292

Bennett, Lois, M.A.....	McKee 322
Best, Warren P., M.A.....	Kepner 14
Blake, Margaret T., Ph.D.....	McKee 201A
Blanchard, Howard L., Ed.D.....	McKee 294
Bowen, James K., Ed.D.....	Frasier 119
Bowman, D. Harold, Ed.D., Chairman, Department of Educational Media.....	McKee 124
Brown, Don A., Ed.D.....	McKee 15
Burron, Arnold, Ed.D.....	McKee 16
Camp, Ronald, M.A.....	Bishop-Lehr 228
Chaloupka, Donald W., Ed.D., Director, Bureau of Research.....	McKee 529
Claybaugh, Amos L., Ed.D.....	McKee 17
Clevenger, Susan J., Ed.D.....	McKee 298
Collins, Harry E., Ed.S.....	Frasier 101
Connett, William, Ph.D.....	McKee 505
Cordell, Franklin D., Ph.D., Chairman, Department of Foundations of Education (On Leave).....	McKee 526
Damgaard, Thelma, Ed.D.....	McKee 26
English, Cynthia Sue, M.A.....	Bishop-Lehr 145B
Fielder, Edgar E., Ed.D.....	McKee 29
Foote, Brangwyn, M.A.....	Frasier 110
Fox, Augusta, Ed.D.....	McKee 414
Giebler, Gale R., Ph.D.....	Gray 104A
Glaser, Nicholas A., Ed.D., Director, Reading Center.....	McKee 18
Goff, Anne F., Ph.D.....	McKee 296
Graham, Bernadine, Ed.S.....	Carter 219
Green, Leroy A., Ed.D.....	McKee 131
Hall, Josephine L., M.A.....	McKee 123
Harkness, Marjorie, Ed.D.....	McKee 38
Heimerl, Beatrice, Ed.D., Chairman, Department of Research and Statistical Methodology.....	McKee 532
Henderson, Duane E., Ed.D.....	Frasier 127
Henry, Peggy, Ph.D.....	McKee 266
Hillway, Tyrus, Ph.D.....	Frasier 201
Hogan, Kenneth, Ed.D., Chairman, Department of Higher Education.....	McKee 504
Holst, Joe V., Jr., M.A.....	Frasier 123
Houston, Samuel R., Ph.D.....	McKee 502
Howard, Raymond C., Ed.D.....	McKee 284
Hurt, William E., M.A.....	Carter 201
Jacobs, Michael, Ed.D.....	McKee 506
Jackson, Kent L., M.A.....	Frasier 108
Johnson, Dora A., M.A.....	McKee 313
Keller, Louise J., Ed.D., Chairman, Department of Vocational Education.....	McKee 324
Kinnick, Bernard C., Ed.D., Chairman, Department of College Student Personnel Work.....	Gray 102
Kopitz, Eugene D., Ph.D.....	McKee 299
Associate Dean, Honors Program.....	Univ. Hall
Kostecky, Carolyn J., M.Ed.....	Frasier 110
Krosky, Roy, Ph.D.....	McKee 510
Lewis, A. Juanita, Ph.D.....	McKee 271
Lowry, Betty L., Ph.D.....	McKee 270
Luker, Arno H., Ed.D., Chairman, Department of Psychology, Counseling and Guidance.....	McKee 249
Luketich, Donald M., Ed.D.....	1007 20th Street
McCary, Patrick, Ph.D.....	Gray 104E
Martin, Dallas, Ph.D.....	Frasier 101
Miller, Gary, M.A.....	Frasier 104
Montgomery, Donald, Ed.D.....	McKee 420
Montgomery, Lola J., Ed.D.....	McKee 295
Morrow, Robert, M.A.....	McKee 258
Mosbo, Alvin, Ed.D., Chairman, Department of Elementary Education and Reading.....	McKee 227
Myers, Donald L., M.A.....	Carter 204
Neal, Louise, Ed.D.....	McKee 264
Nichols, Joe, Ed.D., Chairman, Department of Curriculum and Instruction.....	McKee 525
Ohlson, Edward L., Ed.D.....	McKee 291
Partridge, Arthur R., Ed.D., Chairman, Department of Educational Administration.....	McKee 420
Poston, Charles S. L., M.S.....	McKee 200A
Praul, Judith Ann, Ed.D.....	McKee 288
Rave, Elizabeth, Ph.D.....	McKee 285
Richards, Anne C., Ed.D.....	McKee 250

Richardson, Robert C., Ph.D., Coordinator of Student Field Services.....	McKee 28
Ritter, Emmett A., Ed.D.....	McKee 420
Roat, David H., Ph.D.....	McKee 509
Rosales, John A., M.A.....	McKee 406
Sandoval, Carmel, A.B.....	McKee 256
Seager, Donald E., Ed.D.....	McKee 123
Schenkman, Anne W., Ed.D.....	McKee 289
Schmidt, Thomas, M.A.....	1015 20th Street
Shaw, Jack, Ph.D.....	Frasier 121
Shaw, Sarah, F., Ed.D.....	McKee 290
Smart, David, Ph.D.....	Gray 102A
Stoffler, James A., Ed.D.....	McKee 508
Stutler, Douglas L., M.A.....	Frasier 121
Sutton, Irving T., M.A.....	McKee 311
Tanner, Gerald, M.A.....	Frasier 110
Thomas, William L., Jr., Ph.D.....	Carter 219
Thompson, William T., M.A.....	McKee 259
Thornburg, Harvey L., M.A.....	McKee 263
Thornburg, Sylvia D., Ph.D.....	McKee 262
Turner, Dean E., Ph.D.....	McKee 507
Usher, Richard H., Ed.D.....	McKee 511
Valenzuela, Steven, A.B.....	Gray Hall 105
Van Maanen, Everett H., Ed.D.....	McKee 280
Washington, Joyce, M.S.....	Gray 104C
Welch, I. David, Ed.D.....	McKee 287
Weltner, William H., Ed.D.....	McKee 35
Wolfe, Elaine V., Ph.D.....	McKee 272
Wood, Richard J.....	Carter 208

SCHOOL OF THE ARTS

Erwin, William R., Ed.D., Dean.....	Arts Office 3
Ball, Richard F., M.A.....	Guggenheim 2
Blubaugh, Charles T., M.A.....	Guggenheim 3
Durr, Pamela A., M.A.....	Carter 303
Egeness, Norma E., M.A.....	Crabbe 207
Haas, David M., M.A.....	Carter 303
Hammond, Robert G., Ed.D., Chairman, Department of Industrial Arts (On Leave).....	Arts Office 2
Jelden, David L., Ed.D.....	Arts Annex 300
Johnson, Betty, M.A.....	Kepner 122
Johnson, Dana F., Ed.D.....	Kepner 122A
Johnson, F. Morris, Ed.D.....	Arts Annex 100
Jorgenson, Marcia L., M.A.....	Crabbe 52
Krosky, Beverly, M.A.....	Crabbe 307
Kruger, John M., Ed.D.....	Arts Annex 200
Luster, Richard C., M.A.....	Guggenheim 37
Mariani, John I., M.A.....	Guggenheim 103
Moody, G. Joseph, Ed.D.....	Kepner 121
Myers, Frederick L., M.A.....	Guggenheim 201
Olson, David O., Ed.D.....	Crabbe 107
Roy, Wendell, Ed.D.....	Etherton Building
Schumacher, Herbert C., M.F.A., Acting Chairman, Department of Fine Arts.....	Guggenheim 101
Sorensen, Valerie L., M.Ed.....	Crabbe 204
Welsh, Maren J., M.A.....	Kepner 121
Wirick, Elisabeth P., M.S., Chairman, Department of Home Economics.....	Crabbe 208

SCHOOL OF BUSINESS

Heimerl, Ramon R., Ph.D., Dean.....	Kepner 201
Anderson, Hugo A., M.S., Chairman, Department of Finance and Insurance.....	Kepner 119A
Anderson, Rachel C., M.A., Chairman, Department of General Business and Business Teacher Education.....	Kepner 104
Bohrer, Paul E., M.S.....	Kepner 211
Clithero, Joseph B., M.A., Chairman, Department of Marketing.....	Kepner 6A
Damgaard, John A., Jr., Ed.D.....	Kepner 119A
Duff, William, Ph.D.....	Kepner 107
Haldorson, Marvin H., Ph.D.....	Kepner 107
Hillestad, Mildred C., Ph.D., Coordinator of Graduate Studies.....	Kepner 116
Kennedy, Calvin E., Ph.D., C.P.A., Chairman, Department of Accounting.....	Kepner 211
McConnell, Allen W., M.S., C.P.A.....	Kepner 208

Otto, John F., M.S.	Kepner 211
Robins, Grace A., M.E.	Kepner 114
Teglovic, Steven, Jr., Ph.D., Chairman, Department of Management.....	Kepner 107
Waterman, Roland C., Ed.D.....	Kepner 208

**SCHOOL OF HEALTH, PHYSICAL EDUCATION
AND RECREATION**

Butler, L. C., Ed.D., Dean.....	Gunter 109A
Behling, Mary A., Ph.D.....	Gray 208A
Benich, Thomas R., M.A.	Gunter 4
Blasi, Robert L., M.A.	Gunter 3
Cooke, Bryan, E.M., Ph.D., Acting Chairman, Department of Health and Safety.....	1925 10th Avenue
Cyphers, Vincent A., Ed.D.....	1925 10th Avenue
Everett, Margaret E., Ph.D., Chairman, Department of Physical Education for Women.....	Gunter 109C
Hardy, Richard J., Ed.D.....	1925 10th Avenue
Heiss, William C., Jr., M.A.	Gunter 103A
LaBonde, Jack, M.A.	Gunter 4
Lindahl, Virgil Y., P.E. Director; Chairman, Department of Intercollegiate Athletics.....	Gunter 106
McKain, Harold L., Jr., Ph.D.....	Gunter 103B
McMillen, Warren J., M.A.	Gunter 12
Montgomery, Robert A., Ed.D.	Gunter 102
Petroff, Thomas A., M.A.	Gunter 4
Phillips, D. Allen, Ed.D.	Gunter 102
Rollins, Bob H., M.A.	Gunter 12
Rossi, Anthony M., M.A.	Gunter 103A
Sage, George A., Ed.D., Chairman, Department of Physical Education for Men.....	Gunter 103C
Shirley, J. Max, Ed.D., Chairman, Department of Recreation.....	Gunter 103B
Steffy, Doris C., M.A.	Gunter 109B
Van Anne, Nancy, Ph.D.	Gunter 109C
Wright, Thurman N., M.S.	Gunter 2

SCHOOL OF MUSIC

Miller, James E., Ph.D., Dean (On Leave).....	1715 10th Avenue
James, Robert S., Ed.D., Administrative Assistant to the Dean.....	1715 10th Avenue
Baker, Edwin D., M.Mus., Chairman, Department of Brass and Percussion.....	Frasier 167
Bartlett, Loren W., Ph.D., Chairman, Department of Woodwinds.....	Frasier 159
Copley, R. Evan, Ph.D.	1715 10th Avenue
Dykens, Dale, M.M., Chairman, Department of Theory and Composition (On Leave).....	Frasier 156
Evans, Kenneth G., Ph.D.	Frasier 54
Fluke, John H., Ed.D., Chairman, Department of Music Education.....	Frasier 15
Garlick, Don, D.M.A., Chairman, Department of History and Literature.....	Frasier 52
Ginsburg, Blanche, M.A.	Frasier 252
Goes, Derryl F., M.A.T.	Frasier 49
Hutcherson, Rita J., Ph.D., Chairman, Department of Piano and Organ.....	Frasier 155
King, Ralph R., Ed.D.	Frasier 13
Linscome, Sanford A., D.M.A.	Frasier 53
Menk, Anthony, M.A.	Frasier 151
Mickens, Howard M., M.M., Chairman, Department of Strings.....	Frasier 251
Miller, Kurt R., Ed.D.	1715 10th Avenue
Nofziger, Dwight E., Ed.D.	Frasier 16
Pfund, William, M.M.	Frasier 48
Schenkman, Walter A., D.Mus.	Frasier 152
Schmitz, Claude M., M.A., Chairman, Department of Voice.....	Frasier 150
Skinner, Howard, D.Mus.	Frasier 254
Upton, James S., Ph.D.	1715 10th Avenue
Walker, Wayman E., M.M.	Frasier 58

SCHOOL OF NURSING

McMinn, L. Elaine, M.S., Dean.....	Carter 504
Babich, Karen S., M.S.....	Carter 504

Biegel, Agnes, M.S.	Carter 504
Hallan, Mabel B., M.S.	Carter 504
Hurlock, Joan T., M.S.	Carter 504
Sawatzky, Gordon H., M.N.	Carter 504
Szigeti, Elvira, M.N.	Carter 504
Taylor, Evelyn K., M.S.	Carter 504
Yelton, Carolyn E., M.S.	Carter 504

**SCHOOL OF SPECIAL EDUCATION
AND REHABILITATION**

McAlees, Daniel C., Ph.d., Dean.....	Bishop-Lehr 147
McWilliams, Alfred E. Jr., Ph.D., Assistant Dean for Administration.....	Bishop-Lehr 147B
Adams, F. Wayne, M.Ed.....	McKee 277
Anderson, Dan, Ph.M.....	719 21st Street
Biler, Robert, M.A.	Bishop-Lehr 140A
Boland, Sandra K., M.A.	719 21st Street
Bowen, Jack A., Ph.D.	1027 20th Street
Campaign, Robert F., Ph.D.....	Bishop-Lehr 145C
Cronin, John, Ed.D.....	1027 20th Street
Crouse, Robert, M.A.	1027 20th Street
Gay, Dennis A., Ph.D.	1027 20th Street
Gearheart, Bill R., Ed.D.	Gray 104A
Howe, Norman, M.A.	719 21st Street
Hull, Raymond H., Ph.D.	Bishop-Lehr 138
Jones, Willard, Ed.D.....	719 21st Street
Kelso, Robert R., M.	1025 20th Street
Kephart, Newell C., Ph.D.	Bishop-Lehr 147
Kolstoe, Betty J., Ed.D.	1015 20th Street
Kolstoe, Oliver P., Ph.D., Chairman, Department of Mental Retardation.....	Bishop-Lehr 145A
Lane, Melvin, Ed.D.....	Bishop-Lehr 142A
Lundeen, Dale J., Ph.D., Chairman, Department of Communications Disorders.....	Bishop-Lehr 140A
Millslagle, Wilbur, Ed.D.....	1015 20th Street
Napier, Grace D., Ed.D.	1025 20th Street
Nebel, Dale A., Ed.D.	McKee 269
Owens, Kaye D., Ed.D.	1015 20th Street
Reinert, Henry R., Ed.D., Chairman, Department of Special Learning Problems.....	Bishop-Lehr 145F
Resnick, Norman H., Ph.D.....	Bishop-Lehr 142
Rusmisel, Ruth E., M.S.	McKee 275
Ruvin, Harold, Ed.D.	1015 20th Street
Tuttle, Dean W., Ph.D.	1025 20th Street
Uhrig, Elaine, M.A.....	McKee 276
Weishahn, Mel, Ph.D.	1015 20th Street
Wolfe, Richard R., Ph.D., Chairman, Department of Social and Rehabilitation Services.....	1027 20th Street

LIBRARY

Kovacs, Gabor, M.A., Acting Director of Library Services.....	Lib. 139
Bachenberg, Elmer V., M.S.....	Lib. 132
Bedinger, Peggy, M.A.	Lib. 117
Brown, Lois N., M.A.	Lib. 129
Gillham, Virginia A., M.S.....	Lib. 131
Greer, Arlene, M.A.....	Lib. 211B
Greer, James B., M.A.....	Lib. 19
Hofer, Sam L., M.A.....	Lib. 131
Mueller, Louise, M.A.....	Lib. 131
Nottveit, Mary J., M.A.....	Lib. 121
Rider, Mary E., B.S.	Lib. 131
Savig, Norman, M.S.....	Carter 307
Seager, Daniel A., M.A.....	Lib. 143
Tilden, Vivian B., M.A.....	Lib. 131

LABORATORY SCHOOL

LaMarsh, Boyd, Ed.D., Director.....	Bishop-Lehr 112B
Settje, Lynn K., Ph.D., Associate Director.....	Bishop-Lehr 112A
Gardner, Robert G., M.S.	Bishop-Lehr 114A
Gunning, Lelloine, M.A.	Bishop-Lehr 222A
Hunn, Bernice, Ed.D.....	Bishop-Lehr 122A
Kerns, LeRoy, Ed.D.....	Bishop-Lehr 104A
Moinat, Marie W., M.S.	Bishop-Lehr 211A
Trigg, Dorris, M.S.	Bishop-Lehr 122A

BULLETIN SUPPLEMENT to the University of Northern Colorado
1972 Summer Bulletin.

It is unusual for a president's picture to appear on a university bulletin. However, because President Bond stated in his inaugural address, "The Road Less Traveled By," his philosophy of maintaining a friendly, personal atmosphere at UNC, we have taken this opportunity to introduce the Bond family to summer school students and their families. This decision was made without the knowledge of President Bond and his family.

We would appreciate your reaction to this approach: A bulletin with people instead of buildings might be appropriate for the 1973 bulletin.

Publications Staff

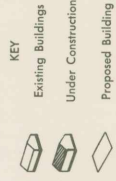
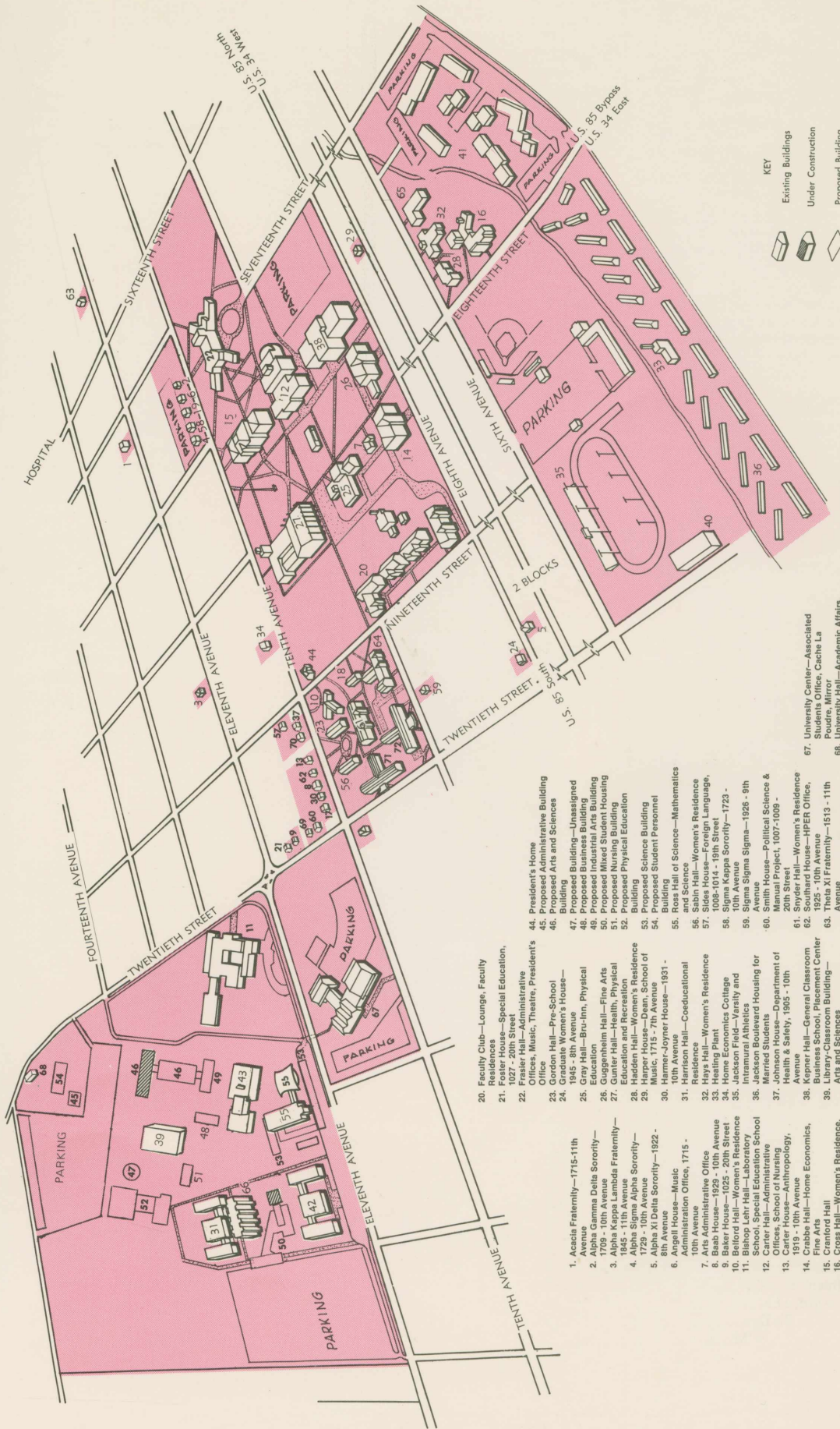

1. Acacia Fraternity—1715-11th
2. Alpha Gamma Delta Sorority—1709 - 10th Avenue
3. Alpha Kappa Lambda Fraternity—1845 - 11th Avenue
4. Alpha Sorority—1720 - 10th Avenue
5. Alpha Xi Delta Sorority—1922 - 8th Avenue
6. Ansell House—Music Administration Office, 1715 - 10th Avenue
7. Arts Administrative Office
8. Babo House—1929 - 10th Avenue
9. Baker House—1025 - 20th Street
10. Belford Hall—Women's Residence
11. Biological Laboratory
12. Carter Hall—Administrative Offices, School of Nursing, 1919 - 10th Avenue
13. Carter House—Anthropology, 1919 - 10th Avenue
14. Center Hall—Home Economics, Fine Arts
15. Cranford Hall
16. Cross Hall—Women's Residence, East Campus Dining Hall, 10th Avenue
17. East Campus Dining Hall, 10th Avenue
18. Decker Hall—Student Health Services, Security Police
19. Delta Zeta Sorority—1717 - 10th Avenue
20. Faculty Club—Lounge, Faculty Residences
21. Foster House—Special Education, 1027 - 20th Street
22. Fraser Hall—Administrative Office, Music, Theatre, President's Office
23. Gordon Hall—Pre-School
24. Graduate Women's House—1945 - 8th Avenue
25. Guggenheim Hall—Physical Education
26. Guggenheim Hall—Fine Arts
27. Gunter Hall—Health, Physical Education and Recreation
28. Hadden Hall—Women's Residence
29. Harmon Hall—School of Music, 1715 - 7th Avenue
30. Harmer-Joyner House—1931 - 10th Avenue
31. Harrison Hall—Coeducational
32. Hays Hall—Women's Residence
33. Heating Plant
34. Home Economics Cottage
35. Jackson Field—Varsity and Track
36. Jackson Building
37. Johnson House—Department of Health & Safety, 1905 - 10th Avenue
38. Johnson House—General Classroom
39. Business School, Placement Center
40. Library-Classroom Building—Arts and Sciences
41. Maintenance and Service Building
42. McCowan Hall—Coeducational Residence
43. McKee Hall of Education—College of Education, AFROTC
44. President's Home
45. Proposed Administrative Building
46. Proposed Arts and Sciences Building
47. Proposed Building—Unassigned
48. Proposed Industrial Arts Building
49. Proposed Mixed Student Housing
50. Proposed Nursing Building
51. Proposed Physical Education Building
52. Proposed Physical Education Building
53. Proposed Sciences Building
54. Proposed Student Personnel Building
55. Ross Hall of Science—Mathematics and Science
56. Ross Hall of Science—Women's Residence
57. Slide House—Foreign Language, 1008-1014 - 19th Street
58. Sigma Kappa Sorority—1723 - 10th Avenue
59. Sigma Sigma Sigma—1926 - 8th Avenue
60. Smith House—Political Science & Manual Project, 1007-1009 - 20th Street
61. Snyder Hall—Women's Residence
62. Soper Hall—SOPER Office, 1925 - 10th Avenue
63. Theta Xi Fraternity—1513 - 11th Avenue
64. Toboy-Kendall Hall—Women's Residence, Central Campus Dining Hall
65. Troxel Hall—Men's Residence
66. Turner Hall—Coeducational Residence
67. University Center—Associated Students Office, Cache La Poudre, Mirror
68. University Hall—Academic Affairs, Provost's Office
69. University House—Special Education, 1015 - 20th Street
70. Walsh House—1909 - 10th Avenue
71. Wieblich Hall—Women's Residence
72. Wilson Hall—Women's Residence

